



	<u>Identification</u>	<u>Count</u>	<u>Material</u>	<u>Techniques</u>	<u>Culture</u>	<u>Country</u>	<u>State</u>	<u>County</u>	<u>Town/Site</u>	<u>Provenience</u>	<u>Artist Name</u>	<u>Acquisition Source</u>	<u>Method and Date</u>	<u>Information from Catalog Card</u>	
	076000.000 Pestle	1	Stone/Mineral/Rock > Stone	General: Shaped/molded > Ground		USA	California	Los Angeles County	Santa Catalina Island	Santa Catalina Island		Ford, James Bishop (Presenter/funding source); Doran, Edmond Leonard (Excavator); Doran, Edmond Leonard (Previous owner); Doran, Susannah Meek (Seller); Doran, Susannah Meek (Previous owner); Place, A. E. (MAI agent)		ORIGINAL OBJECT DESCRIPTION: Large Cylindrical Pestle ACQUISITION INFO: E. L. Doran Collection; Presented by James B. Ford	SITE INFORMATION: from Catalog Card : California : Santa Catalina Island
	076001.000 Pestle	1	Stone/Mineral/Rock > Stone	General: Shaped/molded > Ground		USA	California	Los Angeles County	Santa Catalina Island	Santa Catalina Island		Ford, James Bishop (Presenter/funding source); Doran, Edmond Leonard (Excavator); Doran, Edmond Leonard (Previous owner); Doran, Susannah Meek (Seller); Doran, Susannah Meek (Previous owner); Place, A. E. (MAI agent)		ORIGINAL OBJECT DESCRIPTION: Small Cone-Shaped Pestle ACQUISITION INFO: E. L. Doran Collection; Presented by James B. Ford	SITE INFORMATION: from Catalog Card : California : Santa Catalina Island



<u>Identification</u>	<u>Count</u>	<u>Material</u>	<u>Techniques</u>	<u>Culture</u>	<u>Country</u>	<u>State</u>	<u>County</u>	<u>Town/Site</u>	<u>Provenience</u>	<u>Artist Name</u>	<u>Acquisition Source</u>	<u>Method and Date</u>	<u>Information from Catalog Card</u>	
076002.000 Pestle	1	Stone/Mineral/Rock > Stone	General: Shaped/molded > Ground		USA	California	Los Angeles County	Santa Catalina Island	Santa Catalina Island		Ford, James Bishop (Presenter/funding source); Doran, Edmond Leonard (Excavator); Doran, Edmond Leonard (Previous owner); Doran, Susannah Meek (Seller); Doran, Susannah Meek (Previous owner); Place, A. E. (MAI agent)		ORIGINAL OBJECT DESCRIPTION: Pestle ACQUISITION INFO: E. L. Doran Collection; Presented by James B. Ford	SITE INFORMATION: from Catalog Card : California : Santa Catalina Island



076003.000 Pestle	1	Stone/Mineral/Rock > Stone	General: Shaped/molded > Ground		USA	California	Los Angeles County	Santa Catalina Island	Santa Catalina Island		Ford, James Bishop (Presenter/funding source); Doran, Edmond Leonard (Excavator); Doran, Edmond Leonard (Previous owner); Doran, Susannah Meek (Seller); Doran, Susannah Meek (Previous owner); Place, A. E. (MAI agent)		ORIGINAL OBJECT DESCRIPTION: Slight Pestle ACQUISITION INFO: E. L. Doran Collection; Presented by James B. Ford	SITE INFORMATION: from Catalog Card : California : Santa Catalina Island
----------------------	---	-------------------------------	---------------------------------------	--	-----	------------	-----------------------	--------------------------	--------------------------	--	--	--	---	--



076004.000 Pestle	1	Stone/Mineral/Rock > Stone	General: Shaped/molded > Ground		USA	California	Los Angeles County	Santa Catalina Island	Santa Catalina Island		Ford, James Bishop (Presenter/funding source); Doran, Edmond Leonard (Excavator); Doran, Edmond Leonard (Previous owner); Doran, Susannah Meek (Seller); Doran, Susannah Meek (Previous owner); Place, A. E. (MAI agent)		ORIGINAL OBJECT DESCRIPTION: Short Cone-Shaped Pestle, Rounded Base ACQUISITION INFO: E. L. Doran Collection; Presented by James B. Ford	SITE INFORMATION: from Catalog Card : California : Santa Catalina Island
----------------------	---	-------------------------------	---------------------------------------	--	-----	------------	-----------------------	--------------------------	--------------------------	--	--	--	--	--



<u>Identification</u>	<u>Count</u>	<u>Material</u>	<u>Techniques</u>	<u>Culture</u>	<u>Country</u>	<u>State</u>	<u>County</u>	<u>Town/Site</u>	<u>Provenience</u>	<u>Artist Name</u>	<u>Acquisition Source</u>	<u>Method and Date</u>	<u>Information from Catalog Card</u>	
076005.000 Pestle	1	Stone/Mineral/Rock > Stone	General: Shaped/molded > Ground		USA	California	Los Angeles County	Santa Catalina Island	Santa Catalina Island		Ford, James Bishop (Presenter/funding source); Doran, Edmond Leonard (Excavator); Doran, Edmond Leonard (Previous owner); Doran, Susannah Meek (Seller); Doran, Susannah Meek (Previous owner); Place, A. E. (MAI agent)		ORIGINAL OBJECT DESCRIPTION: Small Pestle ACQUISITION INFO: E. L. Doran Collection; Presented by James B. Ford	SITE INFORMATION: from Catalog Card : California : Santa Catalina Island



076006.000 Pestle	1	Stone/Mineral/Rock > Stone	General: Shaped/molded > Ground General: Surface modifications > Grooved		USA	California	Los Angeles County	Santa Catalina Island	Santa Catalina Island		Ford, James Bishop (Presenter/funding source); Doran, Edmond Leonard (Excavator); Doran, Edmond Leonard (Previous owner); Doran, Susannah Meek (Seller); Doran, Susannah Meek (Previous owner); Place, A. E. (MAI agent)		ORIGINAL OBJECT DESCRIPTION: Pestle, Grooved Below End ACQUISITION INFO: E. L. Doran Collection; Presented by James B. Ford	SITE INFORMATION: from Catalog Card : California : Santa Catalina Island
----------------------	---	-------------------------------	---	--	-----	------------	-----------------------	--------------------------	--------------------------	--	--	--	--	--



076007.000 Pestle	1	Stone/Mineral/Rock > Stone	General: Shaped/molded > Ground		USA	California	Los Angeles County	Santa Catalina Island	Santa Catalina Island		Ford, James Bishop (Presenter/funding source); Doran, Edmond Leonard (Excavator); Doran, Edmond Leonard (Previous owner); Doran, Susannah Meek (Seller); Doran, Susannah Meek (Previous owner); Place, A. E. (MAI agent)		ORIGINAL OBJECT DESCRIPTION: Pestle ACQUISITION INFO: E. L. Doran Collection; Presented by James B. Ford	SITE INFORMATION: from Catalog Card : California : Santa Catalina Island
----------------------	---	-------------------------------	---------------------------------------	--	-----	------------	-----------------------	--------------------------	--------------------------	--	--	--	---	--



<u>Identification</u>	<u>Count</u>	<u>Material</u>	<u>Techniques</u>	<u>Culture</u>	<u>Country</u>	<u>State</u>	<u>County</u>	<u>Town/Site</u>	<u>Provenience</u>	<u>Artist Name</u>	<u>Acquisition Source</u>	<u>Method and Date</u>	<u>Information from Catalog Card</u>	
076008.000 Pestle	1	Stone/Mineral/Rock > Stone	General: Shaped/molded > Ground		USA	California	Los Angeles County	Santa Catalina Island	Santa Catalina Island		Ford, James Bishop (Presenter/funding source); Doran, Edmond Leonard (Excavator); Doran, Edmond Leonard (Previous owner); Doran, Susannah Meek (Seller); Doran, Susannah Meek (Previous owner); Place, A. E. (MAI agent)		ORIGINAL OBJECT DESCRIPTION: Small Pestle ACQUISITION INFO: E. L. Doran Collection; Presented by James B. Ford	SITE INFORMATION: from Catalog Card : California : Santa Catalina Island



076009.000 Pestle	1	Stone/Mineral/Rock > Stone	General: Shaped/molded > Ground		USA	California	Los Angeles County	Santa Catalina Island	Santa Catalina Island		Ford, James Bishop (Presenter/funding source); Doran, Edmond Leonard (Excavator); Doran, Edmond Leonard (Previous owner); Doran, Susannah Meek (Seller); Doran, Susannah Meek (Previous owner); Place, A. E. (MAI agent)		ORIGINAL OBJECT DESCRIPTION: Long Pestle, Pointed End. ACQUISITION INFO: E. L. Doran Collection; Presented by James B. Ford	SITE INFORMATION: from Catalog Card : California : Santa Catalina Island
----------------------	---	-------------------------------	---------------------------------------	--	-----	------------	-----------------------	--------------------------	--------------------------	--	---	--	--	--



076010.000 Pestle	1	Stone/Mineral/Rock > Stone	General: Shaped/molded > Ground		USA	California	Los Angeles County	Santa Catalina Island	Santa Catalina Island		Ford, James Bishop (Presenter/funding source); Doran, Edmond Leonard (Excavator); Doran, Edmond Leonard (Previous owner); Doran, Susannah Meek (Seller); Doran, Susannah Meek (Previous owner); Place, A. E. (MAI agent)		ORIGINAL OBJECT DESCRIPTION: Short Pestle ACQUISITION INFO: E. L. Doran Collection; Presented by James B. Ford	SITE INFORMATION: from Catalog Card : California : Santa Catalina Island
----------------------	---	-------------------------------	---------------------------------------	--	-----	------------	-----------------------	--------------------------	--------------------------	--	---	--	---	--



<u>Identification</u>	<u>Count</u>	<u>Material</u>	<u>Techniques</u>	<u>Culture</u>	<u>Country</u>	<u>State</u>	<u>County</u>	<u>Town/Site</u>	<u>Provenience</u>	<u>Artist Name</u>	<u>Acquisition Source</u>	<u>Method and Date</u>	<u>Information from Catalog Card</u>	
076011.000 Pestle	1	Stone/Mineral/Rock > Stone	General: Shaped/molded > Ground General: Surface modifications > Grooved		USA	California	Los Angeles County	Santa Catalina Island	Santa Catalina Island		Ford, James Bishop (Presenter/funding source); Doran, Edmond Leonard (Excavator); Doran, Edmond Leonard (Previous owner); Doran, Susannah Meek (Seller); Doran, Susannah Meek (Previous owner); Place, A. E. (MAI agent)		ORIGINAL OBJECT DESCRIPTION: Pestle with Five Longitudinal Grooves ACQUISITION INFO: E. L. Doran Collection; Presented by James B. Ford	SITE INFORMATION: from Catalog Card : California : Santa Catalina Island



076012.000 Pestle	1	Stone/Mineral/Rock > Stone	General: Shaped/molded > Ground		USA	California	Los Angeles County	Santa Catalina Island	Santa Catalina Island		Ford, James Bishop (Presenter/funding source); Doran, Edmond Leonard (Excavator); Doran, Edmond Leonard (Previous owner); Doran, Susannah Meek (Seller); Doran, Susannah Meek (Previous owner); Place, A. E. (MAI agent)		ORIGINAL OBJECT DESCRIPTION: Cone-Shaped Pestle ACQUISITION INFO: E. L. Doran Collection; Presented by James B. Ford	SITE INFORMATION: from Catalog Card : California : Santa Catalina Island
----------------------	---	-------------------------------	---------------------------------------	--	-----	------------	-----------------------	--------------------------	--------------------------	--	---	--	---	--



076013.000 Pestle	1	Stone/Mineral/Rock > Stone	General: Shaped/molded > Ground		USA	California	Los Angeles County	Santa Catalina Island	Santa Catalina Island		Ford, James Bishop (Presenter/funding source); Doran, Edmond Leonard (Excavator); Doran, Edmond Leonard (Previous owner); Doran, Susannah Meek (Seller); Doran, Susannah Meek (Previous owner); Place, A. E. (MAI agent)		ORIGINAL OBJECT DESCRIPTION: Small Pestle ACQUISITION INFO: E. L. Doran Collection; Presented by James B. Ford	SITE INFORMATION: from Catalog Card : California : Santa Catalina Island
----------------------	---	-------------------------------	---------------------------------------	--	-----	------------	-----------------------	--------------------------	--------------------------	--	---	--	---	--



<u>Identification</u>	<u>Count</u>	<u>Material</u>	<u>Techniques</u>	<u>Culture</u>	<u>Country</u>	<u>State</u>	<u>County</u>	<u>Town/Site</u>	<u>Provenience</u>	<u>Artist Name</u>	<u>Acquisition Source</u>	<u>Method and Date</u>	<u>Information from Catalog Card</u>	
076014.000 Pestle	1	Stone/Mineral/Rock > Stone	General: Shaped/molded > Ground		USA	California	Los Angeles County	Santa Catalina Island	Santa Catalina Island		Ford, James Bishop (Presenter/funding source); Doran, Edmond Leonard (Excavator); Doran, Edmond Leonard (Previous owner); Doran, Susannah Meek (Seller); Doran, Susannah Meek (Previous owner); Place, A. E. (MAI agent)		ORIGINAL OBJECT DESCRIPTION: Pestle ACQUISITION INFO: E. L. Doran Collection; Presented by James B. Ford	SITE INFORMATION: from Catalog Card : California : Santa Catalina Island
076015.000 Pestle	1	Stone/Mineral/Rock > Stone	General: Shaped/molded > Ground General: Surface modifications > Grooved		USA	California	Los Angeles County	Santa Catalina Island	Santa Catalina Island		Ford, James Bishop (Presenter/funding source); Doran, Edmond Leonard (Excavator); Doran, Edmond Leonard (Previous owner); Doran, Susannah Meek (Seller); Doran, Susannah Meek (Previous owner); Place, A. E. (MAI agent)		ORIGINAL OBJECT DESCRIPTION: Pestle, Wide Groove Around Top ACQUISITION INFO: E. L. Doran Collection; Presented by James B. Ford	SITE INFORMATION: from Catalog Card : California : Santa Catalina Island
076016.000 Pestle	1	Stone/Mineral/Rock > Stone	General: Shaped/molded > Ground		USA	California	Los Angeles County	Santa Catalina Island	Santa Catalina Island		Ford, James Bishop (Presenter/funding source); Doran, Edmond Leonard (Excavator); Doran, Edmond Leonard (Previous owner); Doran, Susannah Meek (Seller); Doran, Susannah Meek (Previous owner); Place, A. E. (MAI agent)		ORIGINAL OBJECT DESCRIPTION: Pestle ACQUISITION INFO: E. L. Doran Collection; Presented by James B. Ford	SITE INFORMATION: from Catalog Card : California : Santa Catalina Island



<u>Identification</u>	<u>Count</u>	<u>Material</u>	<u>Techniques</u>	<u>Culture</u>	<u>Country</u>	<u>State</u>	<u>County</u>	<u>Town/Site</u>	<u>Provenience</u>	<u>Artist Name</u>	<u>Acquisition Source</u>	<u>Method and Date</u>	<u>Information from Catalog Card</u>	
076017.000 Pestle	1	Stone/Mineral/Rock > Stone	General: Shaped/molded > Ground		USA	California	Los Angeles County	Santa Catalina Island	Santa Catalina Island		Ford, James Bishop (Presenter/funding source); Doran, Edmond Leonard (Excavator); Doran, Edmond Leonard (Previous owner); Doran, Susannah Meek (Seller); Doran, Susannah Meek (Previous owner); Place, A. E. (MAI agent)		ORIGINAL OBJECT DESCRIPTION: Long Pointed Pestle ACQUISITION INFO: E. L. Doran Collection; Presented by James B. Ford	SITE INFORMATION: from Catalog Card : California : Santa Catalina Island
076018.000 Pestle	1	Stone/Mineral/Rock > Stone	General: Shaped/molded > Ground		USA	California	Los Angeles County	Santa Catalina Island	Santa Catalina Island		Ford, James Bishop (Presenter/funding source); Doran, Edmond Leonard (Excavator); Doran, Edmond Leonard (Previous owner); Doran, Susannah Meek (Seller); Doran, Susannah Meek (Previous owner); Place, A. E. (MAI agent)		ORIGINAL OBJECT DESCRIPTION: Long Pestle ACQUISITION INFO: E. L. Doran Collection; Presented by James B. Ford	SITE INFORMATION: from Catalog Card : California : Santa Catalina Island
076019.000 Pestle	1	Stone/Mineral/Rock > Stone	General: Shaped/molded > Ground General: Surface modifications > Grooved		USA	California	Los Angeles County	Santa Catalina Island	Santa Catalina Island		Ford, James Bishop (Presenter/funding source); Doran, Edmond Leonard (Excavator); Doran, Edmond Leonard (Previous owner); Doran, Susannah Meek (Seller); Doran, Susannah Meek (Previous owner); Place, A. E. (MAI agent)		ORIGINAL OBJECT DESCRIPTION: Pestle. Knob on End with Groove on It. ACQUISITION INFO: E. L. Doran Collection; Presented by James B. Ford	SITE INFORMATION: from Catalog Card : California : Santa Catalina Island



<u>Identification</u>	<u>Count</u>	<u>Material</u>	<u>Techniques</u>	<u>Culture</u>	<u>Country</u>	<u>State</u>	<u>County</u>	<u>Town/Site</u>	<u>Provenience</u>	<u>Artist Name</u>	<u>Acquisition Source</u>	<u>Method and Date</u>	<u>Information from Catalog Card</u>	
076020.000 Pestle	1	Stone/Mineral/Rock > Stone	General: Shaped/molded > Ground General: Surface modifications > Grooved		USA	California	Los Angeles County	Santa Catalina Island	Santa Catalina Island		Ford, James Bishop (Presenter/funding source); Doran, Edmond Leonard (Excavator); Doran, Edmond Leonard (Previous owner); Doran, Susannah Meek (Seller); Doran, Susannah Meek (Previous owner); Place, A. E. (MAI agent)		ORIGINAL OBJECT DESCRIPTION: Long Square Pestle, Groove at Top. End Missing. ACQUISITION INFO: E. L. Doran Collection; Presented by James B. Ford	SITE INFORMATION: from Catalog Card : California : Santa Catalina Island



076021.000 Pestle	1	Stone/Mineral/Rock > Stone	General: Shaped/molded > Ground		USA	California	Los Angeles County	Santa Catalina Island	Santa Catalina Island		Ford, James Bishop (Presenter/funding source); Doran, Edmond Leonard (Excavator); Doran, Edmond Leonard (Previous owner); Doran, Susannah Meek (Seller); Doran, Susannah Meek (Previous owner); Place, A. E. (MAI agent)		ORIGINAL OBJECT DESCRIPTION: Pestle ACQUISITION INFO: E. L. Doran Collection; Presented by James B. Ford	SITE INFORMATION: from Catalog Card : California : Santa Catalina Island
----------------------	---	-------------------------------	---------------------------------------	--	-----	------------	-----------------------	--------------------------	--------------------------	--	---	--	--	--



076022.000 Pestle	1	Stone/Mineral/Rock > Stone	General: Shaped/molded > Ground		USA	California	Los Angeles County	Santa Catalina Island	Santa Catalina Island		Ford, James Bishop (Presenter/funding source); Doran, Edmond Leonard (Excavator); Doran, Edmond Leonard (Previous owner); Doran, Susannah Meek (Seller); Doran, Susannah Meek (Previous owner); Place, A. E. (MAI agent)		ORIGINAL OBJECT DESCRIPTION: Pestle. Knob on Top. ACQUISITION INFO: E. L. Doran Collection; Presented by James B. Ford	SITE INFORMATION: from Catalog Card : California : Santa Catalina Island
----------------------	---	-------------------------------	---------------------------------------	--	-----	------------	-----------------------	--------------------------	--------------------------	--	---	--	--	--





<u>Identification</u>	<u>Count</u>	<u>Material</u>	<u>Techniques</u>	<u>Culture</u>	<u>Country</u>	<u>State</u>	<u>County</u>	<u>Town/Site</u>	<u>Provenience</u>	<u>Artist Name</u>	<u>Acquisition Source</u>	<u>Method and Date</u>	<u>Information from Catalog Card</u>	
076023.000 Pestle	1	Stone/Mineral/Rock > Stone	General: Shaped/molded > Ground		USA	California	Los Angeles County	Santa Catalina Island	Santa Catalina Island		Ford, James Bishop (Presenter/funding source); Doran, Edmond Leonard (Excavator); Doran, Edmond Leonard (Previous owner); Doran, Susannah Meek (Seller); Doran, Susannah Meek (Previous owner); Place, A. E. (MAI agent)		ORIGINAL OBJECT DESCRIPTION: Small Pestle ACQUISITION INFO: E. L. Doran Collection; Presented by James B. Ford	SITE INFORMATION: from Catalog Card : California : Santa Catalina Island



076024.000 Pestle	1	Stone/Mineral/Rock > Stone	General: Shaped/molded > Ground		USA	California	Los Angeles County	Santa Catalina Island	Santa Catalina Island		Ford, James Bishop (Presenter/funding source); Doran, Edmond Leonard (Excavator); Doran, Edmond Leonard (Previous owner); Doran, Susannah Meek (Seller); Doran, Susannah Meek (Previous owner); Place, A. E. (MAI agent)		ORIGINAL OBJECT DESCRIPTION: Cone-Shaped Pestle ACQUISITION INFO: E. L. Doran Collection; Presented by James B. Ford	SITE INFORMATION: from Catalog Card : California : Santa Catalina Island
----------------------	---	-------------------------------	---------------------------------------	--	-----	------------	-----------------------	--------------------------	--------------------------	--	---	--	---	--



076025.000 Pestle	1	Stone/Mineral/Rock > Stone	General: Shaped/molded > Ground		USA	California	Los Angeles County	Santa Catalina Island	Santa Catalina Island		Ford, James Bishop (Presenter/funding source); Doran, Edmond Leonard (Excavator); Doran, Edmond Leonard (Previous owner); Doran, Susannah Meek (Seller); Doran, Susannah Meek (Previous owner); Place, A. E. (MAI agent)		ORIGINAL OBJECT DESCRIPTION: Pestle, Ridge Around Top ACQUISITION INFO: E. L. Doran Collection; Presented by James B. Ford	SITE INFORMATION: from Catalog Card : California : Santa Catalina Island
----------------------	---	-------------------------------	---------------------------------------	--	-----	------------	-----------------------	--------------------------	--------------------------	--	---	--	---	--



<u>Identification</u>	<u>Count</u>	<u>Material</u>	<u>Techniques</u>	<u>Culture</u>	<u>Country</u>	<u>State</u>	<u>County</u>	<u>Town/Site</u>	<u>Provenience</u>	<u>Artist Name</u>	<u>Acquisition Source</u>	<u>Method and Date</u>	<u>Information from Catalog Card</u>	
076026.000 Pestle	1	Stone/Mineral/Rock > Stone	General: Shaped/molded > Ground		USA	California	Los Angeles County	Santa Catalina Island	Santa Catalina Island		Ford, James Bishop (Presenter/funding source); Doran, Edmond Leonard (Excavator); Doran, Edmond Leonard (Previous owner); Doran, Susannah Meek (Seller); Doran, Susannah Meek (Previous owner); Place, A. E. (MAI agent)		ORIGINAL OBJECT DESCRIPTION: Cone-Shaped Pestle ACQUISITION INFO: E. L. Doran Collection; Presented by James B. Ford	SITE INFORMATION: from Catalog Card : California : Santa Catalina Island
076027.000 Hammerstone	4	Stone/Mineral/Rock > Stone	General: Shaped/molded > Ground General: Shaped/molded > Pecked		USA	California	Los Angeles County	Santa Catalina Island	Santa Catalina Island		Ford, James Bishop (Presenter/funding source); Doran, Edmond Leonard (Excavator); Doran, Edmond Leonard (Previous owner); Doran, Susannah Meek (Seller); Doran, Susannah Meek (Previous owner); Place, A. E. (MAI agent)		ORIGINAL OBJECT DESCRIPTION: Pitted Hammer Stone CATALOG CARD COUNT: (26 specimens) ACQUISITION INFO: E. L. Doran Collection; Presented by James B. Ford	SITE INFORMATION: from Catalog Card : California : Santa Catalina Island
076027.001 Hammerstone	4	Stone/Mineral/Rock > Stone	General: Shaped/molded > Ground General: Shaped/molded > Pecked		USA	California	Los Angeles County	Santa Catalina Island	Santa Catalina Island		Ford, James Bishop (Presenter/funding source); Doran, Edmond Leonard (Excavator); Doran, Edmond Leonard (Previous owner); Doran, Susannah Meek (Seller); Doran, Susannah Meek (Previous owner); Place, A. E. (MAI agent)		ORIGINAL OBJECT DESCRIPTION: Pitted Hammer Stone ACQUISITION INFO: E. L. Doran Collection; Presented by James B. Ford	SITE INFORMATION: from Catalog Card : California : Santa Catalina Island



<u>Identification</u>	<u>Count</u>	<u>Material</u>	<u>Techniques</u>	<u>Culture</u>	<u>Country</u>	<u>State</u>	<u>County</u>	<u>Town/Site</u>	<u>Provenience</u>	<u>Artist Name</u>	<u>Acquisition Source</u>	<u>Method and Date</u>	<u>Information from Catalog Card</u>	
076027.004 Hammerstone	16	Stone/Mineral/Rock > Stone	General: Shaped/molded > Ground General: Shaped/molded > Pecked		USA	California	Los Angeles County	Santa Catalina Island	Santa Catalina Island		Ford, James Bishop (Presenter/funding source); Doran, Edmond Leonard (Excavator); Doran, Edmond Leonard (Previous owner); Doran, Susannah Meek (Seller); Doran, Susannah Meek (Previous owner); Place, A. E. (MAI agent)		ORIGINAL OBJECT DESCRIPTION: Pitted Hammer Stone ACQUISITION INFO: E. L. Doran Collection; Presented by James B. Ford	SITE INFORMATION: from Catalog Card : California : Santa Catalina Island
076030.000 Mortar	1	Stone/Mineral/Rock > Stone	General: Shaped/molded > Ground		USA	California	Los Angeles County	Santa Catalina Island	Santa Catalina Island		Ford, James Bishop (Presenter/funding source); Doran, Edmond Leonard (Excavator); Doran, Edmond Leonard (Previous owner); Doran, Susannah Meek (Seller); Doran, Susannah Meek (Previous owner); Place, A. E. (MAI agent)		ORIGINAL OBJECT DESCRIPTION: Large Mortar ACQUISITION INFO: E. L. Doran Collection; Presented by James B. Ford	SITE INFORMATION: from Catalog Card : California : Santa Catalina Island
076031.000 Mortar	1	Stone/Mineral/Rock > Stone	General: Shaped/molded > Ground		USA	California	Los Angeles County	Santa Catalina Island	Santa Catalina Island		Ford, James Bishop (Presenter/funding source); Doran, Edmond Leonard (Excavator); Doran, Edmond Leonard (Previous owner); Doran, Susannah Meek (Seller); Doran, Susannah Meek (Previous owner); Place, A. E. (MAI agent)		ORIGINAL OBJECT DESCRIPTION: Large Mortar ACQUISITION INFO: E. L. Doran Collection; Presented by James B. Ford	SITE INFORMATION: from Catalog Card : California : Santa Catalina Island



<u>Identification</u>	<u>Count</u>	<u>Material</u>	<u>Techniques</u>	<u>Culture</u>	<u>Country</u>	<u>State</u>	<u>County</u>	<u>Town/Site</u>	<u>Provenience</u>	<u>Artist Name</u>	<u>Acquisition Source</u>	<u>Method and Date</u>	<u>Information from Catalog Card</u>	
076032.000 Mortar	1	Stone/Mineral/Rock > Stone	General: Shaped/molded > Ground		USA	California	Los Angeles County	Santa Catalina Island	Santa Catalina Island		Ford, James Bishop (Presenter/funding source); Doran, Edmond Leonard (Excavator); Doran, Edmond Leonard (Previous owner); Doran, Susannah Meek (Seller); Doran, Susannah Meek (Previous owner); Place, A. E. (MAI agent)		ORIGINAL OBJECT DESCRIPTION: Large Mortar ACQUISITION INFO: E. L. Doran Collection; Presented by James B. Ford	SITE INFORMATION: from Catalog Card : California : Santa Catalina Island
076033.000 Mortar	1	Stone/Mineral/Rock > Stone	General: Shaped/molded > Ground General: Shaped/molded > Pecked		USA	California	Los Angeles County	Santa Catalina Island	Santa Catalina Island		Ford, James Bishop (Presenter/funding source); Doran, Edmond Leonard (Excavator); Doran, Edmond Leonard (Previous owner); Doran, Susannah Meek (Seller); Doran, Susannah Meek (Previous owner); Place, A. E. (MAI agent)		ORIGINAL OBJECT DESCRIPTION: Small Mortar, Pitted in Base ACQUISITION INFO: E. L. Doran Collection; Presented by James B. Ford	SITE INFORMATION: from Catalog Card : California : Santa Catalina Island
076034.000 Mortar	1	Stone/Mineral/Rock > Stone	General: Shaped/molded > Ground		USA	California	Los Angeles County	Santa Catalina Island	Santa Catalina Island		Ford, James Bishop (Presenter/funding source); Doran, Edmond Leonard (Excavator); Doran, Edmond Leonard (Previous owner); Doran, Susannah Meek (Seller); Doran, Susannah Meek (Previous owner); Place, A. E. (MAI agent)		ORIGINAL OBJECT DESCRIPTION: Mortar ACQUISITION INFO: E. L. Doran Collection; Presented by James B. Ford	SITE INFORMATION: from Catalog Card : California : Santa Catalina Island



<u>Identification</u>	<u>Count</u>	<u>Material</u>	<u>Techniques</u>	<u>Culture</u>	<u>Country</u>	<u>State</u>	<u>County</u>	<u>Town/Site</u>	<u>Provenience</u>	<u>Artist Name</u>	<u>Acquisition Source</u>	<u>Method and Date</u>	<u>Information from Catalog Card</u>	
076035.000 Bowl/Dish	1	Stone/Mineral/Rock > Stone	General: Shaped/molded > Ground		USA	California	Los Angeles County	Santa Catalina Island	Santa Catalina Island		Ford, James Bishop (Presenter/funding source); Doran, Edmond Leonard (Excavator); Doran, Edmond Leonard (Previous owner); Doran, Susannah Meek (Seller); Doran, Susannah Meek (Previous owner); Place, A. E. (MAI agent)		ORIGINAL OBJECT DESCRIPTION: Oval Stone Dish ACQUISITION INFO: E. L. Doran Collection; Presented by James B. Ford	SITE INFORMATION: from Catalog Card : California : Santa Catalina Island



076036.000 Mortar	1	Stone/Mineral/Rock > Stone	General: Shaped/molded > Ground		USA	California	Los Angeles County	Santa Catalina Island	Santa Catalina Island		Ford, James Bishop (Presenter/funding source); Doran, Edmond Leonard (Excavator); Doran, Edmond Leonard (Previous owner); Doran, Susannah Meek (Seller); Doran, Susannah Meek (Previous owner); Place, A. E. (MAI agent)		ORIGINAL OBJECT DESCRIPTION: Mortar ACQUISITION INFO: E. L. Doran Collection; Presented by James B. Ford	SITE INFORMATION: from Catalog Card : California : Santa Catalina Island
----------------------	---	-------------------------------	---------------------------------------	--	-----	------------	-----------------------	--------------------------	--------------------------	--	--	--	---	--



076037.000 Mortar	1	Stone/Mineral/Rock > Stone	General: Shaped/molded > Ground		USA	California	Los Angeles County	Santa Catalina Island	Santa Catalina Island		Ford, James Bishop (Presenter/funding source); Doran, Edmond Leonard (Excavator); Doran, Edmond Leonard (Previous owner); Doran, Susannah Meek (Seller); Doran, Susannah Meek (Previous owner); Place, A. E. (MAI agent)		ORIGINAL OBJECT DESCRIPTION: Mortar with Shallow Depression ACQUISITION INFO: E. L. Doran Collection; Presented by James B. Ford	SITE INFORMATION: from Catalog Card : California : Santa Catalina Island
----------------------	---	-------------------------------	---------------------------------------	--	-----	------------	-----------------------	--------------------------	--------------------------	--	--	--	---	--



<u>Identification</u>	<u>Count</u>	<u>Material</u>	<u>Techniques</u>	<u>Culture</u>	<u>Country</u>	<u>State</u>	<u>County</u>	<u>Town/Site</u>	<u>Provenience</u>	<u>Artist Name</u>	<u>Acquisition Source</u>	<u>Method and Date</u>	<u>Information from Catalog Card</u>	
076038.000 Mortar	1	Stone/Mineral/Rock > Stone	General: Shaped/molded > Ground		USA	California	Los Angeles County	Santa Catalina Island	Santa Catalina Island		Ford, James Bishop (Presenter/funding source); Doran, Edmond Leonard (Excavator); Doran, Edmond Leonard (Previous owner); Doran, Susannah Meek (Seller); Doran, Susannah Meek (Previous owner); Place, A. E. (MAI agent)		ORIGINAL OBJECT DESCRIPTION: Mortar ACQUISITION INFO: E. L. Doran Collection; Presented by James B. Ford	SITE INFORMATION: from Catalog Card : California : Santa Catalina Island
076039.000 Mortar	1	Stone/Mineral/Rock > Stone	General: Shaped/molded > Ground		USA	California	Los Angeles County	Santa Catalina Island	Santa Catalina Island		Ford, James Bishop (Presenter/funding source); Doran, Edmond Leonard (Excavator); Doran, Edmond Leonard (Previous owner); Doran, Susannah Meek (Seller); Doran, Susannah Meek (Previous owner); Place, A. E. (MAI agent)		ORIGINAL OBJECT DESCRIPTION: Mortar ACQUISITION INFO: E. L. Doran Collection; Presented by James B. Ford	SITE INFORMATION: from Catalog Card : California : Santa Catalina Island
076040.000 Mortar	1	Stone/Mineral/Rock > Stone	General: Shaped/molded > Ground		USA	California	Los Angeles County	Santa Catalina Island	Santa Catalina Island		Ford, James Bishop (Presenter/funding source); Doran, Edmond Leonard (Excavator); Doran, Edmond Leonard (Previous owner); Doran, Susannah Meek (Seller); Doran, Susannah Meek (Previous owner); Place, A. E. (MAI agent)		ORIGINAL OBJECT DESCRIPTION: Mortar ACQUISITION INFO: E. L. Doran Collection; Presented by James B. Ford	SITE INFORMATION: from Catalog Card : California : Santa Catalina Island



<u>Identification</u>	<u>Count</u>	<u>Material</u>	<u>Techniques</u>	<u>Culture</u>	<u>Country</u>	<u>State</u>	<u>County</u>	<u>Town/Site</u>	<u>Provenience</u>	<u>Artist Name</u>	<u>Acquisition Source</u>	<u>Method and Date</u>	<u>Information from Catalog Card</u>	
076041.000 Mortar	1	Stone/Mineral/Rock > Stone	General: Shaped/molded > Ground		USA	California	Los Angeles County	Santa Catalina Island	Santa Catalina Island		Ford, James Bishop (Presenter/funding source); Doran, Edmond Leonard (Excavator); Doran, Edmond Leonard (Previous owner); Doran, Susannah Meek (Seller); Doran, Susannah Meek (Previous owner); Place, A. E. (MAI agent)		ORIGINAL OBJECT DESCRIPTION: Mortar ACQUISITION INFO: E. L. Doran Collection; Presented by James B. Ford	SITE INFORMATION: from Catalog Card : California : Santa Catalina Island
076042.000 Mortar	1	Stone/Mineral/Rock > Stone	General: Shaped/molded > Ground		USA	California	Los Angeles County	Santa Catalina Island	Santa Catalina Island		Ford, James Bishop (Presenter/funding source); Doran, Edmond Leonard (Excavator); Doran, Edmond Leonard (Previous owner); Doran, Susannah Meek (Seller); Doran, Susannah Meek (Previous owner); Place, A. E. (MAI agent)		ORIGINAL OBJECT DESCRIPTION: Mortar ACQUISITION INFO: E. L. Doran Collection; Presented by James B. Ford	SITE INFORMATION: from Catalog Card : California : Santa Catalina Island
076043.000 Bowl/Dish	1	Stone/Mineral/Rock > Steatite/sopstone	General: Shaped/molded > Ground		USA	California	Los Angeles County	Santa Catalina Island	Santa Catalina Island		Ford, James Bishop (Presenter/funding source); Doran, Edmond Leonard (Excavator); Doran, Edmond Leonard (Previous owner); Doran, Susannah Meek (Seller); Doran, Susannah Meek (Previous owner); Place, A. E. (MAI agent)		ORIGINAL OBJECT DESCRIPTION: Start of Oval Steatite Dish ACQUISITION INFO: E. L. Doran Collection; Presented by James B. Ford	SITE INFORMATION: from Catalog Card : California : Santa Catalina Island



<u>Identification</u>	<u>Count</u>	<u>Material</u>	<u>Techniques</u>	<u>Culture</u>	<u>Country</u>	<u>State</u>	<u>County</u>	<u>Town/Site</u>	<u>Provenience</u>	<u>Artist Name</u>	<u>Acquisition Source</u>	<u>Method and Date</u>	<u>Information from Catalog Card</u>	
076044.000 Mortar	1	Stone/Mineral/Rock > Stone	General: Shaped/molded > Ground		USA	California	Los Angeles County	Santa Catalina Island	Santa Catalina Island		Ford, James Bishop (Presenter/funding source); Doran, Edmond Leonard (Excavator); Doran, Edmond Leonard (Previous owner); Doran, Susannah Meek (Seller); Doran, Susannah Meek (Previous owner); Place, A. E. (MAI agent)		ORIGINAL OBJECT DESCRIPTION: Small Mortar ACQUISITION INFO: E. L. Doran Collection; Presented by James B. Ford	SITE INFORMATION: from Catalog Card : California : Santa Catalina Island
076045.000 Mortar	1	Stone/Mineral/Rock > Stone	General: Shaped/molded > Ground		USA	California	Los Angeles County	Santa Catalina Island	Santa Catalina Island		Ford, James Bishop (Presenter/funding source); Doran, Edmond Leonard (Excavator); Doran, Edmond Leonard (Previous owner); Doran, Susannah Meek (Seller); Doran, Susannah Meek (Previous owner); Place, A. E. (MAI agent)		ORIGINAL OBJECT DESCRIPTION: Mortar with Shallow Depression ACQUISITION INFO: E. L. Doran Collection; Presented by James B. Ford	SITE INFORMATION: from Catalog Card : California : Santa Catalina Island
076046.000 Mortar	1	Stone/Mineral/Rock > Stone	General: Shaped/molded > Ground		USA	California	Los Angeles County	Santa Catalina Island	Santa Catalina Island		Ford, James Bishop (Presenter/funding source); Doran, Edmond Leonard (Excavator); Doran, Edmond Leonard (Previous owner); Doran, Susannah Meek (Seller); Doran, Susannah Meek (Previous owner); Place, A. E. (MAI agent)		ORIGINAL OBJECT DESCRIPTION: Crude Mortar ACQUISITION INFO: E. L. Doran Collection; Presented by James B. Ford	SITE INFORMATION: from Catalog Card : California : Santa Catalina Island





<u>Identification</u>	<u>Count</u>	<u>Material</u>	<u>Techniques</u>	<u>Culture</u>	<u>Country</u>	<u>State</u>	<u>County</u>	<u>Town/Site</u>	<u>Provenience</u>	<u>Artist Name</u>	<u>Acquisition Source</u>	<u>Method and Date</u>	<u>Information from Catalog Card</u>	
076047.000 Mortar	1	Stone/Mineral/Rock > Stone	General: Shaped/molded > Ground		USA	California	Los Angeles County	Santa Catalina Island	Santa Catalina Island		Ford, James Bishop (Presenter/funding source); Doran, Edmond Leonard (Excavator); Doran, Edmond Leonard (Previous owner); Doran, Susannah Meek (Seller); Doran, Susannah Meek (Previous owner); Place, A. E. (MAI agent)		ORIGINAL OBJECT DESCRIPTION: Shallow Mortar ACQUISITION INFO: E. L. Doran Collection; Presented by James B. Ford	SITE INFORMATION: from Catalog Card : California : Santa Catalina Island



076048.000 Mortar	1	Stone/Mineral/Rock > Stone	General: Shaped/molded > Ground		USA	California	Los Angeles County	Santa Catalina Island	Santa Catalina Island		Ford, James Bishop (Presenter/funding source); Doran, Edmond Leonard (Excavator); Doran, Edmond Leonard (Previous owner); Doran, Susannah Meek (Seller); Doran, Susannah Meek (Previous owner); Place, A. E. (MAI agent)		ORIGINAL OBJECT DESCRIPTION: Mortar ACQUISITION INFO: E. L. Doran Collection; Presented by James B. Ford	SITE INFORMATION: from Catalog Card : California : Santa Catalina Island
----------------------	---	-------------------------------	---------------------------------------	--	-----	------------	-----------------------	--------------------------	--------------------------	--	---	--	---	--



076049.000 Mortar	1	Stone/Mineral/Rock > Stone	General: Shaped/molded > Ground		USA	California	Los Angeles County	Santa Catalina Island	Santa Catalina Island		Ford, James Bishop (Presenter/funding source); Doran, Edmond Leonard (Excavator); Doran, Edmond Leonard (Previous owner); Doran, Susannah Meek (Seller); Doran, Susannah Meek (Previous owner); Place, A. E. (MAI agent)		ORIGINAL OBJECT DESCRIPTION: Mortar with Shallow Depression ACQUISITION INFO: E. L. Doran Collection; Presented by James B. Ford	SITE INFORMATION: from Catalog Card : California : Santa Catalina Island
----------------------	---	-------------------------------	---------------------------------------	--	-----	------------	-----------------------	--------------------------	--------------------------	--	---	--	---	--



<u>Identification</u>	<u>Count</u>	<u>Material</u>	<u>Techniques</u>	<u>Culture</u>	<u>Country</u>	<u>State</u>	<u>County</u>	<u>Town/Site</u>	<u>Provenience</u>	<u>Artist Name</u>	<u>Acquisition Source</u>	<u>Method and Date</u>	<u>Information from Catalog Card</u>	
076050.000 Mortar	1	Stone/Mineral/Rock > Stone	General: Shaped/molded > Ground		USA	California	Los Angeles County	Santa Catalina Island	Santa Catalina Island		Ford, James Bishop (Presenter/funding source); Doran, Edmond Leonard (Excavator); Doran, Edmond Leonard (Previous owner); Doran, Susannah Meek (Seller); Doran, Susannah Meek (Previous owner); Place, A. E. (MAI agent)		ORIGINAL OBJECT DESCRIPTION: Mortar ACQUISITION INFO: E. L. Doran Collection; Presented by James B. Ford	SITE INFORMATION: from Catalog Card : California : Santa Catalina Island
076051.000 Mortar	1	Stone/Mineral/Rock > Stone	General: Surface modifications > Grooved General: Shaped/molded > Ground		USA	California	Los Angeles County	Santa Catalina Island	Santa Catalina Island		Ford, James Bishop (Presenter/funding source); Doran, Edmond Leonard (Excavator); Doran, Edmond Leonard (Previous owner); Doran, Susannah Meek (Seller); Doran, Susannah Meek (Previous owner); Place, A. E. (MAI agent)		ORIGINAL OBJECT DESCRIPTION: Mortar with Two Grooves on One Side ACQUISITION INFO: E. L. Doran Collection; Presented by James B. Ford	SITE INFORMATION: from Catalog Card : California : Santa Catalina Island
076052.000 Mortar	1	Stone/Mineral/Rock > Stone	General: Shaped/molded > Ground		USA	California	Los Angeles County	Santa Catalina Island	Santa Catalina Island		Ford, James Bishop (Presenter/funding source); Doran, Edmond Leonard (Excavator); Doran, Edmond Leonard (Previous owner); Doran, Susannah Meek (Seller); Doran, Susannah Meek (Previous owner); Place, A. E. (MAI agent)		ORIGINAL OBJECT DESCRIPTION: Mortar ACQUISITION INFO: E. L. Doran Collection; Presented by James B. Ford	SITE INFORMATION: from Catalog Card : California : Santa Catalina Island



<u>Identification</u>	<u>Count</u>	<u>Material</u>	<u>Techniques</u>	<u>Culture</u>	<u>Country</u>	<u>State</u>	<u>County</u>	<u>Town/Site</u>	<u>Provenience</u>	<u>Artist Name</u>	<u>Acquisition Source</u>	<u>Method and Date</u>	<u>Information from Catalog Card</u>	
076053.000 Mortar (unfinished)	1	Stone/Mineral/Rock > Stone	General: Shaped/molded > Ground		USA	California	Los Angeles County	Santa Catalina Island	Santa Catalina Island		Ford, James Bishop (Presenter/funding source); Doran, Edmond Leonard (Excavator); Doran, Edmond Leonard (Previous owner); Doran, Susannah Meek (Seller); Doran, Susannah Meek (Previous owner); Place, A. E. (MAI agent)		ORIGINAL OBJECT DESCRIPTION: Start of Mortar ACQUISITION INFO: E. L. Doran Collection; Presented by James B. Ford	SITE INFORMATION: from Catalog Card : California : Santa Catalina Island



076054.000 Mortar	1	Stone/Mineral/Rock: Volcanic > Scoria	General: Shaped/molded > Ground		USA	California	Los Angeles County	Santa Catalina Island	Santa Catalina Island		Ford, James Bishop (Presenter/funding source); Doran, Edmond Leonard (Excavator); Doran, Edmond Leonard (Previous owner); Doran, Susannah Meek (Seller); Doran, Susannah Meek (Previous owner); Place, A. E. (MAI agent)		ORIGINAL OBJECT DESCRIPTION: Scoria Mortar ACQUISITION INFO: E. L. Doran Collection; Presented by James B. Ford	SITE INFORMATION: from Catalog Card : California : Santa Catalina Island
----------------------	---	--	---------------------------------------	--	-----	------------	-----------------------	--------------------------	--------------------------	--	--	--	--	--



076055.000 Mortar	1	Stone/Mineral/Rock > Stone	General: Shaped/molded > Ground		USA	California	Los Angeles County	Santa Catalina Island	Santa Catalina Island		Ford, James Bishop (Presenter/funding source); Doran, Edmond Leonard (Excavator); Doran, Edmond Leonard (Previous owner); Doran, Susannah Meek (Seller); Doran, Susannah Meek (Previous owner); Place, A. E. (MAI agent)		ORIGINAL OBJECT DESCRIPTION: Mortar ACQUISITION INFO: E. L. Doran Collection; Presented by James B. Ford	SITE INFORMATION: from Catalog Card : California : Santa Catalina Island
----------------------	---	-------------------------------	---------------------------------------	--	-----	------------	-----------------------	--------------------------	--------------------------	--	--	--	---	--



<u>Identification</u>	<u>Count</u>	<u>Material</u>	<u>Techniques</u>	<u>Culture</u>	<u>Country</u>	<u>State</u>	<u>County</u>	<u>Town/Site</u>	<u>Provenience</u>	<u>Artist Name</u>	<u>Acquisition Source</u>	<u>Method and Date</u>	<u>Information from Catalog Card</u>	
076056.000 Bowl/Dish	1	Stone/Mineral/Rock > Stone	General: Shaped/molded > Ground		USA	California	Los Angeles County	Santa Catalina Island	Santa Catalina Island		Ford, James Bishop (Presenter/funding source); Doran, Edmond Leonard (Excavator); Doran, Edmond Leonard (Previous owner); Doran, Susannah Meek (Seller); Doran, Susannah Meek (Previous owner); Place, A. E. (MAI agent)		ORIGINAL OBJECT DESCRIPTION: Start of Oval Shallow Stone Dish ACQUISITION INFO: E. L. Doran Collection; Presented by James B. Ford	SITE INFORMATION: from Catalog Card : California : Santa Catalina Island



076057.000 Mortar	1	Stone/Mineral/Rock > Stone	General: Shaped/molded > Ground		USA	California	Los Angeles County	Santa Catalina Island	Santa Catalina Island		Ford, James Bishop (Presenter/funding source); Doran, Edmond Leonard (Excavator); Doran, Edmond Leonard (Previous owner); Doran, Susannah Meek (Seller); Doran, Susannah Meek (Previous owner); Place, A. E. (MAI agent)		ORIGINAL OBJECT DESCRIPTION: Mortar ACQUISITION INFO: E. L. Doran Collection; Presented by James B. Ford	SITE INFORMATION: from Catalog Card : California : Santa Catalina Island
----------------------	---	-------------------------------	---------------------------------------	--	-----	------------	-----------------------	--------------------------	--------------------------	--	--	--	---	--



076059.000 Bowl	1	Stone/Mineral/Rock > Stone	General: Shaped/molded > Ground		USA	California	Los Angeles County	Santa Catalina Island	Santa Catalina Island		Ford, James Bishop (Presenter/funding source); Doran, Edmond Leonard (Excavator); Doran, Edmond Leonard (Previous owner); Doran, Susannah Meek (Seller); Doran, Susannah Meek (Previous owner); Place, A. E. (MAI agent)		ORIGINAL OBJECT DESCRIPTION: Stone Bowl ACQUISITION INFO: E. L. Doran Collection; Presented by James B. Ford	SITE INFORMATION: from Catalog Card : California : Santa Catalina Island
--------------------	---	-------------------------------	---------------------------------------	--	-----	------------	-----------------------	--------------------------	--------------------------	--	--	--	---	--



<u>Identification</u>	<u>Count</u>	<u>Material</u>	<u>Techniques</u>	<u>Culture</u>	<u>Country</u>	<u>State</u>	<u>County</u>	<u>Town/Site</u>	<u>Provenience</u>	<u>Artist Name</u>	<u>Acquisition Source</u>	<u>Method and Date</u>	<u>Information from Catalog Card</u>	
076060.000 Bowl/Dish	1	Stone/Mineral/Rock > Steatite/sopstone	General: Shaped/molded > Ground General: Shaped/molded > Pecked		USA	California	Los Angeles County	Santa Catalina Island	Santa Catalina Island		Ford, James Bishop (Presenter/funding source); Doran, Edmond Leonard (Excavator); Doran, Edmond Leonard (Previous owner); Doran, Susannah Meek (Seller); Doran, Susannah Meek (Previous owner); Place, A. E. (MAI agent)		ORIGINAL OBJECT DESCRIPTION: Small Oval Steatite Dish, Pitted in base. ACQUISITION INFO: E. L. Doran Collection; Presented by James B. Ford	SITE INFORMATION: from Catalog Card : California : Santa Catalina Island
076061.000 Mortar	1	Stone/Mineral/Rock > Stone	General: Shaped/molded > Ground General: Shaped/molded > Pecked		USA	California	Los Angeles County	Santa Catalina Island	Santa Catalina Island		Ford, James Bishop (Presenter/funding source); Doran, Edmond Leonard (Excavator); Doran, Edmond Leonard (Previous owner); Doran, Susannah Meek (Seller); Doran, Susannah Meek (Previous owner); Place, A. E. (MAI agent)		ORIGINAL OBJECT DESCRIPTION: Small Red Stone Mortar, Pitted in Base ACQUISITION INFO: E. L. Doran Collection; Presented by James B. Ford	SITE INFORMATION: from Catalog Card : California : Santa Catalina Island
076062.000 Mortar	1	Stone/Mineral/Rock > Stone	General: Shaped/molded > Ground		USA	California	Los Angeles County	Santa Catalina Island	Santa Catalina Island		Ford, James Bishop (Presenter/funding source); Doran, Edmond Leonard (Excavator); Doran, Edmond Leonard (Previous owner); Doran, Susannah Meek (Seller); Doran, Susannah Meek (Previous owner); Place, A. E. (MAI agent)		ORIGINAL OBJECT DESCRIPTION: Very Small Mortar ACQUISITION INFO: E. L. Doran Collection; Presented by James B. Ford	SITE INFORMATION: from Catalog Card : California : Santa Catalina Island



<u>Identification</u>	<u>Count</u>	<u>Material</u>	<u>Techniques</u>	<u>Culture</u>	<u>Country</u>	<u>State</u>	<u>County</u>	<u>Town/Site</u>	<u>Provenience</u>	<u>Artist Name</u>	<u>Acquisition Source</u>	<u>Method and Date</u>	<u>Information from Catalog Card</u>	
076063.000 Mortar	1	Stone/Mineral/Rock > Stone	General: Shaped/molded > Ground		USA	California	Los Angeles County	Santa Catalina Island	Santa Catalina Island		Ford, James Bishop (Presenter/funding source); Doran, Edmond Leonard (Excavator); Doran, Edmond Leonard (Previous owner); Doran, Susannah Meek (Seller); Doran, Susannah Meek (Previous owner); Place, A. E. (MAI agent)		ORIGINAL OBJECT DESCRIPTION: Large Mortar ACQUISITION INFO: E. L. Doran Collection; Presented by James B. Ford	SITE INFORMATION: from Catalog Card : California : Santa Catalina Island
076064.000 Bowl	1	Stone/Mineral/Rock > Steatite/soapstone	General: Shaped/molded > Ground		USA	California	Los Angeles County	Santa Catalina Island	Santa Catalina Island		Ford, James Bishop (Presenter/funding source); Doran, Edmond Leonard (Excavator); Doran, Edmond Leonard (Previous owner); Doran, Susannah Meek (Seller); Doran, Susannah Meek (Previous owner); Place, A. E. (MAI agent)		ORIGINAL OBJECT DESCRIPTION: Crude Steatite Dish ACQUISITION INFO: E. L. Doran Collection; Presented by James B. Ford	SITE INFORMATION: from Catalog Card : California : Santa Catalina Island
076065.000 Mortar	1	Stone/Mineral/Rock > Stone	General: Shaped/molded > Ground		USA	California	Los Angeles County	Santa Catalina Island	Santa Catalina Island		Ford, James Bishop (Presenter/funding source); Doran, Edmond Leonard (Excavator); Doran, Edmond Leonard (Previous owner); Doran, Susannah Meek (Seller); Doran, Susannah Meek (Previous owner); Place, A. E. (MAI agent)		ORIGINAL OBJECT DESCRIPTION: Mortar ACQUISITION INFO: E. L. Doran Collection; Presented by James B. Ford	SITE INFORMATION: from Catalog Card : California : Santa Catalina Island



<u>Identification</u>	<u>Count</u>	<u>Material</u>	<u>Techniques</u>	<u>Culture</u>	<u>Country</u>	<u>State</u>	<u>County</u>	<u>Town/Site</u>	<u>Provenience</u>	<u>Artist Name</u>	<u>Acquisition Source</u>	<u>Method and Date</u>	<u>Information from Catalog Card</u>	
076066.000 Mortar	1	Stone/Mineral/Rock: Volcanic > Scoria	General: Shaped/molded > Ground		USA	California	Los Angeles County	Santa Catalina Island	Santa Catalina Island		Ford, James Bishop (Presenter/funding source); Doran, Edmond Leonard (Excavator); Doran, Edmond Leonard (Previous owner); Doran, Susannah Meek (Seller); Doran, Susannah Meek (Previous owner); Place, A. E. (MAI agent)		ORIGINAL OBJECT DESCRIPTION: Large Scoria Mortar ACQUISITION INFO: E. L. Doran Collection; Presented by James B. Ford	SITE INFORMATION: from Catalog Card : California : Santa Catalina Island

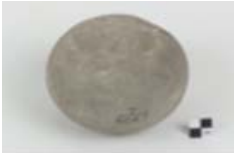

076067.000 Mortar	1	Stone/Mineral/Rock > Stone	General: Shaped/molded > Ground		USA	California	Los Angeles County	Santa Catalina Island	Santa Catalina Island		Ford, James Bishop (Presenter/funding source); Doran, Edmond Leonard (Excavator); Doran, Edmond Leonard (Previous owner); Doran, Susannah Meek (Seller); Doran, Susannah Meek (Previous owner); Place, A. E. (MAI agent)		ORIGINAL OBJECT DESCRIPTION: Mortar ACQUISITION INFO: E. L. Doran Collection; Presented by James B. Ford	SITE INFORMATION: from Catalog Card : California : Santa Catalina Island
----------------------	---	----------------------------	---------------------------------	--	-----	------------	--------------------	-----------------------	-----------------------	--	--	--	---	--



076068.000 Mortar	1	Stone/Mineral/Rock > Stone	General: Shaped/molded > Ground		USA	California	Los Angeles County	Santa Catalina Island	Santa Catalina Island		Ford, James Bishop (Presenter/funding source); Doran, Edmond Leonard (Excavator); Doran, Edmond Leonard (Previous owner); Doran, Susannah Meek (Seller); Doran, Susannah Meek (Previous owner); Place, A. E. (MAI agent)		ORIGINAL OBJECT DESCRIPTION: Mortar ACQUISITION INFO: E. L. Doran Collection; Presented by James B. Ford	SITE INFORMATION: from Catalog Card : California : Santa Catalina Island
----------------------	---	----------------------------	---------------------------------	--	-----	------------	--------------------	-----------------------	-----------------------	--	--	--	---	--



Identification	Count	Material	Techniques	Culture	Country	State	County	Town/Site	Provenience	Artist Name	Acquisition Source	Method and Date	Information from Catalog Card	
076069.000 Mortar	1	Stone/Mineral/Rock > Stone	General: Shaped/molded > Ground		USA	California	Los Angeles County	Santa Catalina Island	Santa Catalina Island		Ford, James Bishop (Presenter/funding source); Doran, Edmond Leonard (Excavator); Doran, Edmond Leonard (Previous owner); Doran, Susannah Meek (Seller); Doran, Susannah Meek (Previous owner); Place, A. E. (MAI agent)		ORIGINAL OBJECT DESCRIPTION: Shallow Mortar ACQUISITION INFO: E. L. Doran Collection; Presented by James B. Ford	SITE INFORMATION: from Catalog Card : California : Santa Catalina Island



076071.000 Mortar	1	Stone/Mineral/Rock > Stone	General: Shaped/molded > Ground		USA	California	Los Angeles County	Santa Catalina Island	Santa Catalina Island		Ford, James Bishop (Presenter/funding source); Doran, Edmond Leonard (Excavator); Doran, Edmond Leonard (Previous owner); Doran, Susannah Meek (Seller); Doran, Susannah Meek (Previous owner); Place, A. E. (MAI agent)		ORIGINAL OBJECT DESCRIPTION: Large Mortar ACQUISITION INFO: E. L. Doran Collection; Presented by James B. Ford	SITE INFORMATION: from Catalog Card : California : Santa Catalina Island
----------------------	---	-------------------------------	---------------------------------------	--	-----	------------	-----------------------	--------------------------	--------------------------	--	--	--	---	--



076072.000 Mortar	1	Stone/Mineral/Rock > Stone Stone/Mineral/Rock > Asphaltum/bitumen	General: Shaped/molded > Ground General: Surface modification ns > Inlaid		USA	California	Los Angeles County	Santa Catalina Island	Santa Catalina Island		Ford, James Bishop (Presenter/funding source); Doran, Edmond Leonard (Excavator); Doran, Edmond Leonard (Previous owner); Doran, Susannah Meek (Seller); Doran, Susannah Meek (Previous owner); Place, A. E. (MAI agent)		ORIGINAL OBJECT DESCRIPTION: Large Mortar, Holes on Outside filled with Bitumen. ACQUISITION INFO: E. L. Doran Collection; Presented by James B. Ford	SITE INFORMATION: from Catalog Card : California : Santa Catalina Island
----------------------	---	--	--	--	-----	------------	-----------------------	--------------------------	--------------------------	--	--	--	---	--





<u>Identification</u>	<u>Count</u>	<u>Material</u>	<u>Techniques</u>	<u>Culture</u>	<u>Country</u>	<u>State</u>	<u>County</u>	<u>Town/Site</u>	<u>Provenience</u>	<u>Artist Name</u>	<u>Acquisition Source</u>	<u>Method and Date</u>	<u>Information from Catalog Card</u>	
076073.000 Mortar	1	Stone/Mineral/Rock > Stone	General: Shaped/molded > Ground		USA	California	Los Angeles County	Santa Catalina Island	Santa Catalina Island		Ford, James Bishop (Presenter/funding source); Doran, Edmond Leonard (Excavator); Doran, Edmond Leonard (Previous owner); Doran, Susannah Meek (Seller); Doran, Susannah Meek (Previous owner); Place, A. E. (MAI agent)		ORIGINAL OBJECT DESCRIPTION: Large Mortar ACQUISITION INFO: E. L. Doran Collection; Presented by James B. Ford	SITE INFORMATION: from Catalog Card : California : Santa Catalina Island



076074.000 Mortar (unfinished)	1	Stone/Mineral/Rock > Stone	General: Shaped/molded > Ground		USA	California	Los Angeles County	Santa Catalina Island	Santa Catalina Island		Ford, James Bishop (Presenter/funding source); Doran, Edmond Leonard (Excavator); Doran, Edmond Leonard (Previous owner); Doran, Susannah Meek (Seller); Doran, Susannah Meek (Previous owner); Place, A. E. (MAI agent)		ORIGINAL OBJECT DESCRIPTION: Large Mortar in Course of Construction ACQUISITION INFO: E. L. Doran Collection; Presented by James B. Ford	SITE INFORMATION: from Catalog Card : California : Santa Catalina Island
--------------------------------------	---	-------------------------------	---------------------------------------	--	-----	------------	-----------------------	--------------------------	--------------------------	--	---	--	---	--



076075.000 Mortar	1	Stone/Mineral/Rock > Stone	General: Shaped/molded > Ground		USA	California	Los Angeles County	Santa Catalina Island	Santa Catalina Island		Ford, James Bishop (Presenter/funding source); Doran, Edmond Leonard (Excavator); Doran, Edmond Leonard (Previous owner); Doran, Susannah Meek (Seller); Doran, Susannah Meek (Previous owner); Place, A. E. (MAI agent)		ORIGINAL OBJECT DESCRIPTION: Mortar ACQUISITION INFO: E. L. Doran Collection; Presented by James B. Ford	SITE INFORMATION: from Catalog Card : California : Santa Catalina Island
----------------------	---	-------------------------------	---------------------------------------	--	-----	------------	-----------------------	--------------------------	--------------------------	--	---	--	---	--

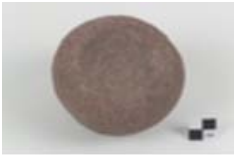

<u>Identification</u>	<u>Count</u>	<u>Material</u>	<u>Techniques</u>	<u>Culture</u>	<u>Country</u>	<u>State</u>	<u>County</u>	<u>Town/Site</u>	<u>Provenience</u>	<u>Artist Name</u>	<u>Acquisition Source</u>	<u>Method and Date</u>	<u>Information from Catalog Card</u>	
076076.000 Mortar	1	Stone/Mineral/Rock > Stone	General: Shaped/molded > Ground		USA	California	Los Angeles County	Santa Catalina Island	Santa Catalina Island		Ford, James Bishop (Presenter/funding source); Doran, Edmond Leonard (Excavator); Doran, Edmond Leonard (Previous owner); Doran, Susannah Meek (Seller); Doran, Susannah Meek (Previous owner); Place, A. E. (MAI agent)		ORIGINAL OBJECT DESCRIPTION: Redstone Mortar, Shallow Depression ACQUISITION INFO: E. L. Doran Collection; Presented by James B. Ford	SITE INFORMATION: from Catalog Card : California : Santa Catalina Island
076077.000 Mortar	1	Stone/Mineral/Rock > Stone	General: Shaped/molded > Ground		USA	California	Los Angeles County	Santa Catalina Island	Santa Catalina Island		Ford, James Bishop (Presenter/funding source); Doran, Edmond Leonard (Excavator); Doran, Edmond Leonard (Previous owner); Doran, Susannah Meek (Seller); Doran, Susannah Meek (Previous owner); Place, A. E. (MAI agent)		ORIGINAL OBJECT DESCRIPTION: Crude Red Stone Mortar ACQUISITION INFO: E. L. Doran Collection; Presented by James B. Ford	SITE INFORMATION: from Catalog Card : California : Santa Catalina Island
076078.000 Mortar (unfinished)	1	Stone/Mineral/Rock > Stone	General: Shaped/molded > Ground		USA	California	Los Angeles County	Santa Catalina Island	Santa Catalina Island		Ford, James Bishop (Presenter/funding source); Doran, Edmond Leonard (Excavator); Doran, Edmond Leonard (Previous owner); Doran, Susannah Meek (Seller); Doran, Susannah Meek (Previous owner); Place, A. E. (MAI agent)		ORIGINAL OBJECT DESCRIPTION: Mortar In Course of Construction ACQUISITION INFO: E. L. Doran Collection; Presented by James B. Ford	SITE INFORMATION: from Catalog Card : California : Santa Catalina Island



<u>Identification</u>	<u>Count</u>	<u>Material</u>	<u>Techniques</u>	<u>Culture</u>	<u>Country</u>	<u>State</u>	<u>County</u>	<u>Town/Site</u>	<u>Provenience</u>	<u>Artist Name</u>	<u>Acquisition Source</u>	<u>Method and Date</u>	<u>Information from Catalog Card</u>	
076079.000 Mortar	1	Stone/Mineral/Rock > Stone	General: Shaped/molded > Ground		USA	California	Los Angeles County	Santa Catalina Island	Santa Catalina Island		Ford, James Bishop (Presenter/funding source); Doran, Edmond Leonard (Excavator); Doran, Edmond Leonard (Previous owner); Doran, Susannah Meek (Seller); Doran, Susannah Meek (Previous owner); Place, A. E. (MAI agent)		ORIGINAL OBJECT DESCRIPTION: Crude Mortar ACQUISITION INFO: E. L. Doran Collection; Presented by James B. Ford	SITE INFORMATION: from Catalog Card : California : Santa Catalina Island



076080.000 Mortar	1	Stone/Mineral/Rock > Stone	General: Shaped/molded > Ground		USA	California	Los Angeles County	Santa Catalina Island	Santa Catalina Island		Ford, James Bishop (Presenter/funding source); Doran, Edmond Leonard (Excavator); Doran, Edmond Leonard (Previous owner); Doran, Susannah Meek (Seller); Doran, Susannah Meek (Previous owner); Place, A. E. (MAI agent)		ORIGINAL OBJECT DESCRIPTION: Crude Mortar, Shallow Depression ACQUISITION INFO: E. L. Doran Collection; Presented by James B. Ford	SITE INFORMATION: from Catalog Card : California : Santa Catalina Island
----------------------	---	-------------------------------	---------------------------------------	--	-----	------------	-----------------------	--------------------------	--------------------------	--	---	--	---	--



076081.000 Mortar	1	Stone/Mineral/Rock > Stone	General: Shaped/molded > Ground		USA	California	Los Angeles County	Santa Catalina Island	Santa Catalina Island		Ford, James Bishop (Presenter/funding source); Doran, Edmond Leonard (Excavator); Doran, Edmond Leonard (Previous owner); Doran, Susannah Meek (Seller); Doran, Susannah Meek (Previous owner); Place, A. E. (MAI agent)		ORIGINAL OBJECT DESCRIPTION: Mortar, Shallow Depression ACQUISITION INFO: E. L. Doran Collection; Presented by James B. Ford	SITE INFORMATION: from Catalog Card : California : Santa Catalina Island
----------------------	---	-------------------------------	---------------------------------------	--	-----	------------	-----------------------	--------------------------	--------------------------	--	---	--	---	--

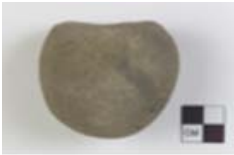

<u>Identification</u>	<u>Count</u>	<u>Material</u>	<u>Techniques</u>	<u>Culture</u>	<u>Country</u>	<u>State</u>	<u>County</u>	<u>Town/Site</u>	<u>Provenience</u>	<u>Artist Name</u>	<u>Acquisition Source</u>	<u>Method and Date</u>	<u>Information from Catalog Card</u>	
076082.000 Mortar	1	Stone/Mineral/Rock > Stone	General: Shaped/molded > Ground		USA	California	Los Angeles County	Santa Catalina Island	Santa Catalina Island		Ford, James Bishop (Presenter/funding source); Doran, Edmond Leonard (Excavator); Doran, Edmond Leonard (Previous owner); Doran, Susannah Meek (Seller); Doran, Susannah Meek (Previous owner); Place, A. E. (MAI agent)		ORIGINAL OBJECT DESCRIPTION: Small Ovate Mortar ACQUISITION INFO: E. L. Doran Collection; Presented by James B. Ford	SITE INFORMATION: from Catalog Card : California : Santa Catalina Island
076083.000 Mortar	1	Stone/Mineral/Rock > Stone	General: Shaped/molded > Ground		USA	California	Los Angeles County	Santa Catalina Island	Santa Catalina Island		Ford, James Bishop (Presenter/funding source); Doran, Edmond Leonard (Excavator); Doran, Edmond Leonard (Previous owner); Doran, Susannah Meek (Seller); Doran, Susannah Meek (Previous owner); Place, A. E. (MAI agent)		ORIGINAL OBJECT DESCRIPTION: Small Mortar, Shallow Depression ACQUISITION INFO: E. L. Doran Collection; Presented by James B. Ford	SITE INFORMATION: from Catalog Card : California : Santa Catalina Island
076084.000 Bowl/Dish	1	Stone/Mineral/Rock > Stone	General: Shaped/molded > Ground		USA	California	Los Angeles County	Santa Catalina Island	Santa Catalina Island		Ford, James Bishop (Presenter/funding source); Doran, Edmond Leonard (Excavator); Doran, Edmond Leonard (Previous owner); Doran, Susannah Meek (Seller); Doran, Susannah Meek (Previous owner); Place, A. E. (MAI agent)		ORIGINAL OBJECT DESCRIPTION: Small Oval Stone Dish ACQUISITION INFO: E. L. Doran Collection; Presented by James B. Ford	SITE INFORMATION: from Catalog Card : California : Santa Catalina Island



<u>Identification</u>	<u>Count</u>	<u>Material</u>	<u>Techniques</u>	<u>Culture</u>	<u>Country</u>	<u>State</u>	<u>County</u>	<u>Town/Site</u>	<u>Provenience</u>	<u>Artist Name</u>	<u>Acquisition Source</u>	<u>Method and Date</u>	<u>Information from Catalog Card</u>	
076085.000 Bowl/Dish	1	Stone/Mineral/Rock > Stone	General: Shaped/molded > Ground		USA	California	Los Angeles County	Santa Catalina Island	Santa Catalina Island		Ford, James Bishop (Presenter/funding source); Doran, Edmond Leonard (Excavator); Doran, Edmond Leonard (Previous owner); Doran, Susannah Meek (Seller); Doran, Susannah Meek (Previous owner); Place, A. E. (MAI agent)		ORIGINAL OBJECT DESCRIPTION: Large Oval Stone Dish ACQUISITION INFO: E. L. Doran Collection; Presented by James B. Ford	SITE INFORMATION: from Catalog Card : California : Santa Catalina Island
076086.000 Bowl/Dish	1	Stone/Mineral/Rock > Stone	General: Shaped/molded > Ground		USA	California	Los Angeles County	Santa Catalina Island	Santa Catalina Island		Ford, James Bishop (Presenter/funding source); Doran, Edmond Leonard (Excavator); Doran, Edmond Leonard (Previous owner); Doran, Susannah Meek (Seller); Doran, Susannah Meek (Previous owner); Place, A. E. (MAI agent)		ORIGINAL OBJECT DESCRIPTION: Rectangular Stone Dish ACQUISITION INFO: E. L. Doran Collection; Presented by James B. Ford	SITE INFORMATION: from Catalog Card : California : Santa Catalina Island
076087.000 Bowl/Dish	1	Stone/Mineral/Rock > Stone	General: Shaped/molded > Ground		USA	California	Los Angeles County	Santa Catalina Island	Santa Catalina Island		Ford, James Bishop (Presenter/funding source); Doran, Edmond Leonard (Excavator); Doran, Edmond Leonard (Previous owner); Doran, Susannah Meek (Seller); Doran, Susannah Meek (Previous owner); Place, A. E. (MAI agent)		ORIGINAL OBJECT DESCRIPTION: Small Oval Stone Dish ACQUISITION INFO: E. L. Doran Collection; Presented by James B. Ford	SITE INFORMATION: from Catalog Card : California : Santa Catalina Island



<u>Identification</u>	<u>Count</u>	<u>Material</u>	<u>Techniques</u>	<u>Culture</u>	<u>Country</u>	<u>State</u>	<u>County</u>	<u>Town/Site</u>	<u>Provenience</u>	<u>Artist Name</u>	<u>Acquisition Source</u>	<u>Method and Date</u>	<u>Information from Catalog Card</u>	
076088.000 Mortar	1	Stone/Mineral/Rock > Stone	General: Shaped/molded > Ground		USA	California	Los Angeles County	Santa Catalina Island	Santa Catalina Island		Ford, James Bishop (Presenter/funding source); Doran, Edmond Leonard (Excavator); Doran, Edmond Leonard (Previous owner); Doran, Susannah Meek (Seller); Doran, Susannah Meek (Previous owner); Place, A. E. (MAI agent)		ORIGINAL OBJECT DESCRIPTION: Mortar ACQUISITION INFO: E. L. Doran Collection; Presented by James B. Ford	SITE INFORMATION: from Catalog Card : California : Santa Catalina Island
076089.000 Mortar (unfinished)	1	Stone/Mineral/Rock > Stone	General: Shaped/molded > Ground		USA	California	Los Angeles County	Santa Catalina Island	Santa Catalina Island		Ford, James Bishop (Presenter/funding source); Doran, Edmond Leonard (Excavator); Doran, Edmond Leonard (Previous owner); Doran, Susannah Meek (Seller); Doran, Susannah Meek (Previous owner); Place, A. E. (MAI agent)		ORIGINAL OBJECT DESCRIPTION: Start of Mortar ACQUISITION INFO: E. L. Doran Collection; Presented by James B. Ford	SITE INFORMATION: from Catalog Card : California : Santa Catalina Island
076090.000 Mortar	1	Stone/Mineral/Rock > Sandstone	General: Shaped/molded > Ground		USA	California	Los Angeles County	Santa Catalina Island	Santa Catalina Island		Ford, James Bishop (Presenter/funding source); Doran, Edmond Leonard (Excavator); Doran, Edmond Leonard (Previous owner); Doran, Susannah Meek (Seller); Doran, Susannah Meek (Previous owner); Place, A. E. (MAI agent)		ORIGINAL OBJECT DESCRIPTION: Irregular-Shaped Piece of Sandstone Made into a small Mortar ACQUISITION INFO: E. L. Doran Collection; Presented by James B. Ford	SITE INFORMATION: from Catalog Card : California : Santa Catalina Island



<u>Identification</u>	<u>Count</u>	<u>Material</u>	<u>Techniques</u>	<u>Culture</u>	<u>Country</u>	<u>State</u>	<u>County</u>	<u>Town/Site</u>	<u>Provenience</u>	<u>Artist Name</u>	<u>Acquisition Source</u>	<u>Method and Date</u>	<u>Information from Catalog Card</u>	
076091.000 Bowl/Dish	1	Stone/Mineral/Rock > Stone Stone/Mineral/Rock > Concretion	General: Shaped/molded > Ground		USA	California	Los Angeles County	Santa Catalina Island	Santa Catalina Island		Ford, James Bishop (Presenter/funding source); Doran, Edmond Leonard (Excavator); Doran, Edmond Leonard (Previous owner); Doran, Susannah Meek (Seller); Doran, Susannah Meek (Previous owner); Place, A. E. (MAI agent)		ORIGINAL OBJECT DESCRIPTION: Small Natural Concretion with Thin Walls Used as a Dish or mortar. CATALOG CARD COUNT: (5 specimens) ACQUISITION INFO: E. L. Doran Collection; Presented by James B. Ford	SITE INFORMATION: from Catalog Card : California : Santa Catalina Island
076091.001 Bowl/Dish	4	Stone/Mineral/Rock > Stone Stone/Mineral/Rock > Concretion	General: Shaped/molded > Ground		USA	California	Los Angeles County	Santa Catalina Island	Santa Catalina Island		Ford, James Bishop (Presenter/funding source); Doran, Edmond Leonard (Excavator); Doran, Edmond Leonard (Previous owner); Doran, Susannah Meek (Seller); Doran, Susannah Meek (Previous owner); Place, A. E. (MAI agent)		ORIGINAL OBJECT DESCRIPTION: Small Natural Concretion with Thin Walls Used as a Dish or mortar. ACQUISITION INFO: E. L. Doran Collection; Presented by James B. Ford	SITE INFORMATION: from Catalog Card : California : Santa Catalina Island
076092.000 Bowl/Dish	1	Stone/Mineral/Rock > Stone Stone/Mineral/Rock > Concretion	General: Shaped/molded > Ground		USA	California	Los Angeles County	Santa Catalina Island	Santa Catalina Island		Ford, James Bishop (Presenter/funding source); Doran, Edmond Leonard (Excavator); Doran, Edmond Leonard (Previous owner); Doran, Susannah Meek (Seller); Doran, Susannah Meek (Previous owner); Place, A. E. (MAI agent)		ORIGINAL OBJECT DESCRIPTION: Small Natural Concretion with Thick Walls Used as a Dish or mortar. CATALOG CARD COUNT: (3 specimens) ACQUISITION INFO: E. L. Doran Collection; Presented by James B. Ford	SITE INFORMATION: from Catalog Card : California : Santa Catalina Island



<u>Identification</u>	<u>Count</u>	<u>Material</u>	<u>Techniques</u>	<u>Culture</u>	<u>Country</u>	<u>State</u>	<u>County</u>	<u>Town/Site</u>	<u>Provenience</u>	<u>Artist Name</u>	<u>Acquisition Source</u>	<u>Method and Date</u>	<u>Information from Catalog Card</u>	
076092.001 Bowl/Dish	2	Stone/Mineral/Rock > Stone/Mineral/Rock > Concretion	General: Shaped/molded > Ground		USA	California	Los Angeles County	Santa Catalina Island	Santa Catalina Island		Ford, James Bishop (Presenter/funding source); Doran, Edmond Leonard (Excavator); Doran, Edmond Leonard (Previous owner); Doran, Susannah Meek (Seller); Doran, Susannah Meek (Previous owner); Place, A. E. (MAI agent)		ORIGINAL OBJECT DESCRIPTION: Small Natural Concretion with Thick Walls Used as a Dish or mortar. ACQUISITION INFO: E. L. Doran Collection; Presented by James B. Ford	SITE INFORMATION: from Catalog Card : California : Santa Catalina Island
076093.000 Mortar	1	Stone/Mineral/Rock > Stone/Mineral/Rock > Concretion	General: Shaped/molded > Ground General: Shaped/molded > Drilled		USA	California	Los Angeles County	Santa Catalina Island	Santa Catalina Island		Ford, James Bishop (Presenter/funding source); Doran, Edmond Leonard (Excavator); Doran, Edmond Leonard (Previous owner); Doran, Susannah Meek (Seller); Doran, Susannah Meek (Previous owner); Place, A. E. (MAI agent)		ORIGINAL OBJECT DESCRIPTION: Large Natural Concretion with Thick Walls Used as a Dish or mortar. ACQUISITION INFO: E. L. Doran Collection; Presented by James B. Ford	SITE INFORMATION: from Catalog Card : California : Santa Catalina Island
076094.000 Bowl/Dish	1	Stone/Mineral/Rock > Steatite/sopstone	General: Shaped/molded > Ground		USA	California	Los Angeles County	Santa Catalina Island	Santa Catalina Island		Ford, James Bishop (Presenter/funding source); Doran, Edmond Leonard (Excavator); Doran, Edmond Leonard (Previous owner); Doran, Susannah Meek (Seller); Doran, Susannah Meek (Previous owner); Place, A. E. (MAI agent)		ORIGINAL OBJECT DESCRIPTION: Small Oblong Steatite Dish ACQUISITION INFO: E. L. Doran Collection; Presented by James B. Ford	SITE INFORMATION: from Catalog Card : California : Santa Catalina Island







<u>Identification</u>	<u>Count</u>	<u>Material</u>	<u>Techniques</u>	<u>Culture</u>	<u>Country</u>	<u>State</u>	<u>County</u>	<u>Town/Site</u>	<u>Provenience</u>	<u>Artist Name</u>	<u>Acquisition Source</u>	<u>Method and Date</u>	<u>Information from Catalog Card</u>	
076095.000 Worked stone	1	Stone/Min eral/Rock > Stone	General: Shaped/mo lded > Ground		USA	California	Los Angeles County	Santa Catalina Island	Santa Catalina Island		Ford, James Bishop (Presenter/fundi ng source); Doran, Edmond Leonard (Excavator); Doran, Edmond Leonard (Previous owner); Doran, Susannah Meek (Seller); Doran, Susannah Meek (Previous owner); Place, A. E. (MAI agent)		ORIGINAL OBJECT DESCRIPTION: Small Circular Stone, Deeply Pitted on Both Sides. Probably Ring in course of construction. ACQUISITION INFO: E. L. Doran Collection; Presented by James B. Ford	SITE INFORMATION: from Catalog Card : California : Santa Catalina Island
076096.000 Digging stick weight (unfinished)	1	Stone/Min eral/Rock > Stone	General: Shaped/mo lded > Ground General: Shaped/mo lded > Pecked		USA	California	Los Angeles County	Santa Catalina Island	Santa Catalina Island		Ford, James Bishop (Presenter/fundi ng source); Doran, Edmond Leonard (Excavator); Doran, Edmond Leonard (Previous owner); Doran, Susannah Meek (Seller); Doran, Susannah Meek (Previous owner); Place, A. E. (MAI agent)		ORIGINAL OBJECT DESCRIPTION: Globular Stone, Deeply Pitted on Both Sides. Probably Digging Weight, in course of construction. ACQUISITION INFO: E. L. Doran Collection; Presented by James B. Ford	SITE INFORMATION: from Catalog Card : California : Santa Catalina Island
076097.000 Disc-shaped object	1	Stone/Min eral/Rock > Concretion	General: Shaped/mo lded > Ground General: Shaped/mo lded > Drilled		USA	California	Los Angeles County	Santa Catalina Island	Santa Catalina Island		Ford, James Bishop (Presenter/fundi ng source); Doran, Edmond Leonard (Excavator); Doran, Edmond Leonard (Previous owner); Doran, Susannah Meek (Seller); Doran, Susannah Meek (Previous owner); Place, A. E. (MAI agent)		ORIGINAL OBJECT DESCRIPTION: Circular Natural Concretion, ground on Both Sides and perforated near edge. ACQUISITION INFO: E. L. Doran Collection; Presented by James B. Ford	SITE INFORMATION: from Catalog Card : California : Santa Catalina Island



<u>Identification</u>	<u>Count</u>	<u>Material</u>	<u>Techniques</u>	<u>Culture</u>	<u>Country</u>	<u>State</u>	<u>County</u>	<u>Town/Site</u>	<u>Provenience</u>	<u>Artist Name</u>	<u>Acquisition Source</u>	<u>Method and Date</u>	<u>Information from Catalog Card</u>	
076098.000 Boiling stone/ball	1	Stone/Mineral/Rock > Steatite/sopapstone	General: Shaped/molded > Ground		USA	California	Los Angeles County	Santa Catalina Island	Santa Catalina Island		Ford, James Bishop (Presenter/funding source); Doran, Edmond Leonard (Excavator); Doran, Edmond Leonard (Previous owner); Doran, Susannah Meek (Seller); Doran, Susannah Meek (Previous owner); Place, A. E. (MAI agent)		ORIGINAL OBJECT DESCRIPTION: Rectangular Steatite Heating Stone ACQUISITION INFO: E. L. Doran Collection; Presented by James B. Ford	SITE INFORMATION: from Catalog Card : California : Santa Catalina Island
076099.000 Boiling stone/ball	1	Stone/Mineral/Rock > Steatite/sopapstone	General: Shaped/molded > Ground		USA	California	Los Angeles County	Santa Catalina Island	Santa Catalina Island		Ford, James Bishop (Presenter/funding source); Doran, Edmond Leonard (Excavator); Doran, Edmond Leonard (Previous owner); Doran, Susannah Meek (Seller); Doran, Susannah Meek (Previous owner); Place, A. E. (MAI agent)		ORIGINAL OBJECT DESCRIPTION: Oval Steatite Heating Stone ACQUISITION INFO: E. L. Doran Collection; Presented by James B. Ford	SITE INFORMATION: from Catalog Card : California : Santa Catalina Island
076100.000 Pestle fragment	1	Stone/Mineral/Rock > Stone	General: Shaped/molded > Ground General: Surface modifications > Grooved		USA	California	Los Angeles County	Santa Catalina Island	Santa Catalina Island		Ford, James Bishop (Presenter/funding source); Doran, Edmond Leonard (Excavator); Doran, Edmond Leonard (Previous owner); Doran, Susannah Meek (Seller); Doran, Susannah Meek (Previous owner); Place, A. E. (MAI agent)		ORIGINAL OBJECT DESCRIPTION: Top of Pestle Grooved Over End and used as Hammer. ACQUISITION INFO: E. L. Doran Collection; Presented by James B. Ford	SITE INFORMATION: from Catalog Card : California : Santa Catalina Island



<u>Identification</u>	<u>Count</u>	<u>Material</u>	<u>Techniques</u>	<u>Culture</u>	<u>Country</u>	<u>State</u>	<u>County</u>	<u>Town/Site</u>	<u>Provenience</u>	<u>Artist Name</u>	<u>Acquisition Source</u>	<u>Method and Date</u>	<u>Information from Catalog Card</u>	
076101.000 Grooved object	3	Stone/Mineral/Rock > Stone	General: Surface modifications > Grooved		USA	California	Los Angeles County	Santa Catalina Island	Santa Catalina Island		Ford, James Bishop (Presenter/funding source); Doran, Edmond Leonard (Excavator); Doran, Edmond Leonard (Previous owner); Doran, Susannah Meek (Seller); Doran, Susannah Meek (Previous owner); Place, A. E. (MAI agent)		ORIGINAL OBJECT DESCRIPTION: Large Grooved Stone CATALOG CARD COUNT: (4 specimens) ACQUISITION INFO: E. L. Doran Collection; Presented by James B. Ford	SITE INFORMATION: from Catalog Card : California : Santa Catalina Island
076101.003 Grooved object	1	Stone/Mineral/Rock > Stone	General: Surface modifications > Grooved		USA	California	Los Angeles County	Santa Catalina Island	Santa Catalina Island		Ford, James Bishop (Presenter/funding source); Doran, Edmond Leonard (Excavator); Doran, Edmond Leonard (Previous owner); Doran, Susannah Meek (Seller); Doran, Susannah Meek (Previous owner); Place, A. E. (MAI agent)		ORIGINAL OBJECT DESCRIPTION: Large Grooved Stone ACQUISITION INFO: E. L. Doran Collection; Presented by James B. Ford	SITE INFORMATION: from Catalog Card : California : Santa Catalina Island
076102.000 Grooved object	1	Stone/Mineral/Rock > Stone	General: Shaped/molded > Ground General: Surface modifications > Grooved General: Shaped/molded > Pecked		USA	California	Los Angeles County	Santa Catalina Island	Santa Catalina Island		Ford, James Bishop (Presenter/funding source); Doran, Edmond Leonard (Excavator); Doran, Edmond Leonard (Previous owner); Doran, Susannah Meek (Seller); Doran, Susannah Meek (Previous owner); Place, A. E. (MAI agent)		ORIGINAL OBJECT DESCRIPTION: Stone Pitted on Two Sides with Groove. ACQUISITION INFO: E. L. Doran Collection; Presented by James B. Ford	SITE INFORMATION: from Catalog Card : California : Santa Catalina Island



<u>Identification</u>	<u>Count</u>	<u>Material</u>	<u>Techniques</u>	<u>Culture</u>	<u>Country</u>	<u>State</u>	<u>County</u>	<u>Town/Site</u>	<u>Provenience</u>	<u>Artist Name</u>	<u>Acquisition Source</u>	<u>Method and Date</u>	<u>Information from Catalog Card</u>	
076103.000 Boiling stone/ball	1	Stone/Mineral/Rock > Stone	General: Shaped/molded > Ground		USA	California	Los Angeles County	Santa Catalina Island	Santa Catalina Island		Ford, James Bishop (Presenter/funding source); Doran, Edmond Leonard (Excavator); Doran, Edmond Leonard (Previous owner); Doran, Susannah Meek (Seller); Doran, Susannah Meek (Previous owner); Place, A. E. (MAI agent)		ORIGINAL OBJECT DESCRIPTION: Oval Heating Stone ACQUISITION INFO: E. L. Doran Collection; Presented by James B. Ford	SITE INFORMATION: from Catalog Card : California : Santa Catalina Island
076104.000 Grooved object	1	Stone/Mineral/Rock > Stone	General: Surface modifications > Grooved		USA	California	Los Angeles County	Santa Catalina Island	Santa Catalina Island		Ford, James Bishop (Presenter/funding source); Doran, Edmond Leonard (Excavator); Doran, Edmond Leonard (Previous owner); Doran, Susannah Meek (Seller); Doran, Susannah Meek (Previous owner); Place, A. E. (MAI agent)		ORIGINAL OBJECT DESCRIPTION: Large Oval Stone, grooved Half Way Around. ACQUISITION INFO: E. L. Doran Collection; Presented by James B. Ford	SITE INFORMATION: from Catalog Card : California : Santa Catalina Island
076105.000 Worked stone	1	Stone/Mineral/Rock > Stone	General: Surface modifications > Grooved		USA	California	Los Angeles County	Santa Catalina Island	Santa Catalina Island		Ford, James Bishop (Presenter/funding source); Doran, Edmond Leonard (Excavator); Doran, Edmond Leonard (Previous owner); Doran, Susannah Meek (Seller); Doran, Susannah Meek (Previous owner); Place, A. E. (MAI agent)		ORIGINAL OBJECT DESCRIPTION: Flat Oval Stone, Grooved Around Edge. ACQUISITION INFO: E. L. Doran Collection; Presented by James B. Ford	SITE INFORMATION: from Catalog Card : California : Santa Catalina Island



<u>Identification</u>	<u>Count</u>	<u>Material</u>	<u>Techniques</u>	<u>Culture</u>	<u>Country</u>	<u>State</u>	<u>County</u>	<u>Town/Site</u>	<u>Provenience</u>	<u>Artist Name</u>	<u>Acquisition Source</u>	<u>Method and Date</u>	<u>Information from Catalog Card</u>	
076106.000 Pestle	1	Stone/Mineral/Rock > Stone	General: Shaped/molded > Ground General: Surface modifications > Grooved		USA	California	Los Angeles County	Santa Catalina Island	Santa Catalina Island		Ford, James Bishop (Presenter/funding source); Doran, Edmond Leonard (Excavator); Doran, Edmond Leonard (Previous owner); Doran, Susannah Meek (Seller); Doran, Susannah Meek (Previous owner); Place, A. E. (MAI agent)		ORIGINAL OBJECT DESCRIPTION: Pestle, Slightly Grooved, Below Top. ACQUISITION INFO: E. L. Doran Collection; Presented by James B. Ford	SITE INFORMATION: from Catalog Card : California : Santa Catalina Island
076107.000 Pestle	1	Stone/Mineral/Rock: Volcanic > Scoria	General: Shaped/molded > Ground		USA	California	Los Angeles County	Santa Catalina Island	Santa Catalina Island		Ford, James Bishop (Presenter/funding source); Doran, Edmond Leonard (Excavator); Doran, Edmond Leonard (Previous owner); Doran, Susannah Meek (Seller); Doran, Susannah Meek (Previous owner); Place, A. E. (MAI agent)		ORIGINAL OBJECT DESCRIPTION: Scoria Pestle ACQUISITION INFO: E. L. Doran Collection; Presented by James B. Ford	SITE INFORMATION: from Catalog Card : California : Santa Catalina Island
076108.000 Pestle	1	Stone/Mineral/Rock: Volcanic > Scoria	General: Shaped/molded > Ground		USA	California	Los Angeles County	Santa Catalina Island	Santa Catalina Island		Ford, James Bishop (Presenter/funding source); Doran, Edmond Leonard (Excavator); Doran, Edmond Leonard (Previous owner); Doran, Susannah Meek (Seller); Doran, Susannah Meek (Previous owner); Place, A. E. (MAI agent)		ORIGINAL OBJECT DESCRIPTION: Scoria Pestle ACQUISITION INFO: E. L. Doran Collection; Presented by James B. Ford	SITE INFORMATION: from Catalog Card : California : Santa Catalina Island



<u>Identification</u>	<u>Count</u>	<u>Material</u>	<u>Techniques</u>	<u>Culture</u>	<u>Country</u>	<u>State</u>	<u>County</u>	<u>Town/Site</u>	<u>Provenience</u>	<u>Artist Name</u>	<u>Acquisition Source</u>	<u>Method and Date</u>	<u>Information from Catalog Card</u>	
076109.000 Pestle	1	Stone/Mineral/Rock > Stone	General: Shaped/molded > Ground General: Shaped/molded > Pecked		USA	California	Los Angeles County	Santa Catalina Island	Santa Catalina Island		Ford, James Bishop (Presenter/funding source); Doran, Edmond Leonard (Excavator); Doran, Edmond Leonard (Previous owner); Doran, Susannah Meek (Seller); Doran, Susannah Meek (Previous owner); Place, A. E. (MAI agent)		ORIGINAL OBJECT DESCRIPTION: Pestle, Pecked Below Top. ACQUISITION INFO: E. L. Doran Collection; Presented by James B. Ford	SITE INFORMATION: from Catalog Card : California : Santa Catalina Island



076110.000 Abrader	1	Stone/Mineral/Rock > Stone	General: Shaped/molded > Ground		USA	California	Los Angeles County	Santa Catalina Island	Santa Catalina Island		Ford, James Bishop (Presenter/funding source); Doran, Edmond Leonard (Excavator); Doran, Edmond Leonard (Previous owner); Doran, Susannah Meek (Seller); Doran, Susannah Meek (Previous owner); Place, A. E. (MAI agent)		ORIGINAL OBJECT DESCRIPTION: Long Stone Used for Rubbing on One End and Hammer on other. ACQUISITION INFO: E. L. Doran Collection; Presented by James B. Ford	SITE INFORMATION: from Catalog Card : California : Santa Catalina Island
-----------------------	---	-------------------------------	---------------------------------------	--	-----	------------	-----------------------	--------------------------	--------------------------	--	---	--	---	--



076111.000 Pick	8	Stone/Mineral/Rock > Stone	General: Shaped/molded > Flaked/chipped		USA	California	Los Angeles County	Santa Catalina Island	Santa Catalina Island		Ford, James Bishop (Presenter/funding source); Doran, Edmond Leonard (Excavator); Doran, Edmond Leonard (Previous owner); Doran, Susannah Meek (Seller); Doran, Susannah Meek (Previous owner); Place, A. E. (MAI agent)		ORIGINAL OBJECT DESCRIPTION: Stone Pick Used in Working Steatite CATALOG CARD COUNT: (12 specimens) ACQUISITION INFO: E. L. Doran Collection; Presented by James B. Ford	SITE INFORMATION: from Catalog Card : California : Santa Catalina Island
--------------------	---	-------------------------------	---	--	-----	------------	-----------------------	--------------------------	--------------------------	--	---	--	---	--



<u>Identification</u>	<u>Count</u>	<u>Material</u>	<u>Techniques</u>	<u>Culture</u>	<u>Country</u>	<u>State</u>	<u>County</u>	<u>Town/Site</u>	<u>Provenience</u>	<u>Artist Name</u>	<u>Acquisition Source</u>	<u>Method and Date</u>	<u>Information from Catalog Card</u>	
076111.001 Pick	1	Stone/Mineral/Rock > Stone	General: Shaped/molded > Flaked/chipped		USA	California	Los Angeles County	Santa Catalina Island	Santa Catalina Island		Ford, James Bishop (Presenter/funding source); Doran, Edmond Leonard (Excavator); Doran, Edmond Leonard (Previous owner); Doran, Susannah Meek (Seller); Doran, Susannah Meek (Previous owner); Place, A. E. (MAI agent)		ORIGINAL OBJECT DESCRIPTION: Stone Pick Used in Working Steatite ACQUISITION INFO: E. L. Doran Collection; Presented by James B. Ford	SITE INFORMATION: from Catalog Card : California : Santa Catalina Island
076111.002 Pick	1	Stone/Mineral/Rock > Stone	General: Shaped/molded > Flaked/chipped		USA	California	Los Angeles County	Santa Catalina Island	Santa Catalina Island		Ford, James Bishop (Presenter/funding source); Doran, Edmond Leonard (Excavator); Doran, Edmond Leonard (Previous owner); Doran, Susannah Meek (Seller); Doran, Susannah Meek (Previous owner); Place, A. E. (MAI agent)		ORIGINAL OBJECT DESCRIPTION: Stone Pick Used in Working Steatite ACQUISITION INFO: E. L. Doran Collection; Presented by James B. Ford	SITE INFORMATION: from Catalog Card : California : Santa Catalina Island
076111.003 Pick	2	Stone/Mineral/Rock > Stone	General: Shaped/molded > Flaked/chipped		USA	California	Los Angeles County	Santa Catalina Island	Santa Catalina Island		Ford, James Bishop (Presenter/funding source); Doran, Edmond Leonard (Excavator); Doran, Edmond Leonard (Previous owner); Doran, Susannah Meek (Seller); Doran, Susannah Meek (Previous owner); Place, A. E. (MAI agent)		ORIGINAL OBJECT DESCRIPTION: Stone Pick Used in Working Steatite ACQUISITION INFO: E. L. Doran Collection; Presented by James B. Ford	SITE INFORMATION: from Catalog Card : California : Santa Catalina Island



<u>Identification</u>	<u>Count</u>	<u>Material</u>	<u>Techniques</u>	<u>Culture</u>	<u>Country</u>	<u>State</u>	<u>County</u>	<u>Town/Site</u>	<u>Provenience</u>	<u>Artist Name</u>	<u>Acquisition Source</u>	<u>Method and Date</u>	<u>Information from Catalog Card</u>	
076112.000 Pestle	2	Stone/Mineral/Rock > Stone	General: Shaped/molded > Ground		USA	California	Los Angeles County	Santa Catalina Island	Santa Catalina Island		Ford, James Bishop (Presenter/funding source); Doran, Edmond Leonard (Excavator); Doran, Edmond Leonard (Previous owner); Doran, Susannah Meek (Seller); Doran, Susannah Meek (Previous owner); Place, A. E. (MAI agent)		ORIGINAL OBJECT DESCRIPTION: Top of Pestle, Cone-Shape CATALOG CARD COUNT: (5 specimens) ACQUISITION INFO: E. L. Doran Collection; Presented by James B. Ford	SITE INFORMATION: from Catalog Card : California : Santa Catalina Island



076112.001 Pestle	1	Stone/Mineral/Rock > Stone	General: Shaped/molded > Ground		USA	California	Los Angeles County	Santa Catalina Island	Santa Catalina Island		Ford, James Bishop (Presenter/funding source); Doran, Edmond Leonard (Excavator); Doran, Edmond Leonard (Previous owner); Doran, Susannah Meek (Seller); Doran, Susannah Meek (Previous owner); Place, A. E. (MAI agent)		ORIGINAL OBJECT DESCRIPTION: Top of Pestle, Cone-Shape ACQUISITION INFO: E. L. Doran Collection; Presented by James B. Ford	SITE INFORMATION: from Catalog Card : California : Santa Catalina Island
----------------------	---	-------------------------------	---------------------------------------	--	-----	------------	-----------------------	--------------------------	--------------------------	--	---	--	--	--



076112.002 Pestle	1	Stone/Mineral/Rock > Stone	General: Shaped/molded > Ground		USA	California	Los Angeles County	Santa Catalina Island	Santa Catalina Island		Ford, James Bishop (Presenter/funding source); Doran, Edmond Leonard (Excavator); Doran, Edmond Leonard (Previous owner); Doran, Susannah Meek (Seller); Doran, Susannah Meek (Previous owner); Place, A. E. (MAI agent)		ORIGINAL OBJECT DESCRIPTION: Top of Pestle, Cone-Shape ACQUISITION INFO: E. L. Doran Collection; Presented by James B. Ford	SITE INFORMATION: from Catalog Card : California : Santa Catalina Island
----------------------	---	-------------------------------	---------------------------------------	--	-----	------------	-----------------------	--------------------------	--------------------------	--	---	--	--	--





<u>Identification</u>	<u>Count</u>	<u>Material</u>	<u>Techniques</u>	<u>Culture</u>	<u>Country</u>	<u>State</u>	<u>County</u>	<u>Town/Site</u>	<u>Provenience</u>	<u>Artist Name</u>	<u>Acquisition Source</u>	<u>Method and Date</u>	<u>Information from Catalog Card</u>	
076112.003 Pestle	1	Stone/Mineral/Rock > Stone	General: Shaped/molded > Ground		USA	California	Los Angeles County	Santa Catalina Island	Santa Catalina Island		Ford, James Bishop (Presenter/funding source); Doran, Edmond Leonard (Excavator); Doran, Edmond Leonard (Previous owner); Doran, Susannah Meek (Seller); Doran, Susannah Meek (Previous owner); Place, A. E. (MAI agent)		ORIGINAL OBJECT DESCRIPTION: Top of Pestle, Cone-Shape ACQUISITION INFO: E. L. Doran Collection; Presented by James B. Ford	SITE INFORMATION: from Catalog Card : California : Santa Catalina Island



076113.000 Pestle fragment	1	Stone/Mineral/Rock > Stone	General: Shaped/molded > Ground		USA	California	Los Angeles County	Santa Catalina Island	Santa Catalina Island		Ford, James Bishop (Presenter/funding source); Doran, Edmond Leonard (Excavator); Doran, Edmond Leonard (Previous owner); Doran, Susannah Meek (Seller); Doran, Susannah Meek (Previous owner); Place, A. E. (MAI agent)		ORIGINAL OBJECT DESCRIPTION: Top of Pestle with Ridge CATALOG CARD COUNT: (5 specimens) ACQUISITION INFO: E. L. Doran Collection; Presented by James B. Ford	SITE INFORMATION: from Catalog Card : California : Santa Catalina Island
----------------------------------	---	-------------------------------	---------------------------------------	--	-----	------------	-----------------------	--------------------------	--------------------------	--	---	--	---	--



076113.001 Pestle fragment	2	Stone/Mineral/Rock > Stone	General: Shaped/molded > Ground		USA	California	Los Angeles County	Santa Catalina Island	Santa Catalina Island		Ford, James Bishop (Presenter/funding source); Doran, Edmond Leonard (Excavator); Doran, Edmond Leonard (Previous owner); Doran, Susannah Meek (Seller); Doran, Susannah Meek (Previous owner); Place, A. E. (MAI agent)		ORIGINAL OBJECT DESCRIPTION: Top of Pestle with Ridge ACQUISITION INFO: E. L. Doran Collection; Presented by James B. Ford	SITE INFORMATION: from Catalog Card : California : Santa Catalina Island
----------------------------------	---	-------------------------------	---------------------------------------	--	-----	------------	-----------------------	--------------------------	--------------------------	--	---	--	---	--



<u>Identification</u>	<u>Count</u>	<u>Material</u>	<u>Techniques</u>	<u>Culture</u>	<u>Country</u>	<u>State</u>	<u>County</u>	<u>Town/Site</u>	<u>Provenience</u>	<u>Artist Name</u>	<u>Acquisition Source</u>	<u>Method and Date</u>	<u>Information from Catalog Card</u>	
076113.002 Pestle fragment	1	Stone/Mineral/Rock > Stone	General: Shaped/molded > Ground		USA	California	Los Angeles County	Santa Catalina Island	Santa Catalina Island		Ford, James Bishop (Presenter/funding source); Doran, Edmond Leonard (Excavator); Doran, Edmond Leonard (Previous owner); Doran, Susannah Meek (Seller); Doran, Susannah Meek (Previous owner); Place, A. E. (MAI agent)		ORIGINAL OBJECT DESCRIPTION: Top of Pestle with Ridge ACQUISITION INFO: E. L. Doran Collection; Presented by James B. Ford	SITE INFORMATION: from Catalog Card : California : Santa Catalina Island
076113.003 Pestle fragment	1	Stone/Mineral/Rock > Stone	General: Shaped/molded > Ground		USA	California	Los Angeles County	Santa Catalina Island	Santa Catalina Island		Ford, James Bishop (Presenter/funding source); Doran, Edmond Leonard (Excavator); Doran, Edmond Leonard (Previous owner); Doran, Susannah Meek (Seller); Doran, Susannah Meek (Previous owner); Place, A. E. (MAI agent)		ORIGINAL OBJECT DESCRIPTION: Top of Pestle with Ridge ACQUISITION INFO: E. L. Doran Collection; Presented by James B. Ford	SITE INFORMATION: from Catalog Card : California : Santa Catalina Island
076114.000 Pestle fragment	1	Stone/Mineral/Rock > Stone	General: Shaped/molded > Ground		USA	California	Los Angeles County	Santa Catalina Island	Santa Catalina Island		Ford, James Bishop (Presenter/funding source); Doran, Edmond Leonard (Excavator); Doran, Edmond Leonard (Previous owner); Doran, Susannah Meek (Seller); Doran, Susannah Meek (Previous owner); Place, A. E. (MAI agent)		ORIGINAL OBJECT DESCRIPTION: Top of Pestle, Grooved. CATALOG CARD COUNT: (2 specimens) ACQUISITION INFO: E. L. Doran Collection; Presented by James B. Ford	SITE INFORMATION: from Catalog Card : California : Santa Catalina Island

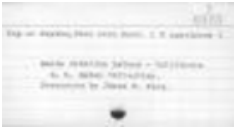

<u>Identification</u>	<u>Count</u>	<u>Material</u>	<u>Techniques</u>	<u>Culture</u>	<u>Country</u>	<u>State</u>	<u>County</u>	<u>Town/Site</u>	<u>Provenience</u>	<u>Artist Name</u>	<u>Acquisition Source</u>	<u>Method and Date</u>	<u>Information from Catalog Card</u>	
076114.001 Pestle fragment	1	Stone/Mineral/Rock > Stone	General: Shaped/molded > Ground		USA	California	Los Angeles County	Santa Catalina Island	Santa Catalina Island		Ford, James Bishop (Presenter/funding source); Doran, Edmond Leonard (Excavator); Doran, Edmond Leonard (Previous owner); Doran, Susannah Meek (Seller); Doran, Susannah Meek (Previous owner); Place, A. E. (MAI agent)		ORIGINAL OBJECT DESCRIPTION: Top of Pestle, Grooved. ACQUISITION INFO: E. L. Doran Collection; Presented by James B. Ford	SITE INFORMATION: from Catalog Card : California : Santa Catalina Island
076115.000 Pestle fragment	0	Stone/Mineral/Rock > Stone	General: Shaped/molded > Carved		USA	California	Los Angeles County	Santa Catalina Island	Santa Catalina Island		Ford, James Bishop (Presenter/funding source); Doran, Edmond Leonard (Excavator); Doran, Edmond Leonard (Previous owner); Doran, Susannah Meek (Seller); Doran, Susannah Meek (Previous owner); Place, A. E. (MAI agent)		ORIGINAL OBJECT DESCRIPTION: Top of Pestle, Oval with Knob. CATALOG CARD COUNT: (2 specimens) ACQUISITION INFO: E. L. Doran Collection; Presented by James B. Ford	SITE INFORMATION: from Catalog Card : California : Santa Catalina Island
076116.000 Pestle fragment	4	Stone/Mineral/Rock > Stone	General: Shaped/molded > Ground		USA	California	Los Angeles County	Santa Catalina Island	Santa Catalina Island		Ford, James Bishop (Presenter/funding source); Doran, Edmond Leonard (Excavator); Doran, Edmond Leonard (Previous owner); Doran, Susannah Meek (Seller); Doran, Susannah Meek (Previous owner); Place, A. E. (MAI agent)		ORIGINAL OBJECT DESCRIPTION: Top of Pestle, with Rounded Knob. CATALOG CARD COUNT: (6 specimens) ACQUISITION INFO: E. L. Doran Collection; Presented by James B. Ford	SITE INFORMATION: from Catalog Card : California : Santa Catalina Island



<u>Identification</u>	<u>Count</u>	<u>Material</u>	<u>Techniques</u>	<u>Culture</u>	<u>Country</u>	<u>State</u>	<u>County</u>	<u>Town/Site</u>	<u>Provenience</u>	<u>Artist Name</u>	<u>Acquisition Source</u>	<u>Method and Date</u>	<u>Information from Catalog Card</u>	
076116.001 Pestle fragment	1	Stone/Mineral/Rock > Stone	General: Shaped/molded > Ground		USA	California	Los Angeles County	Santa Catalina Island	Santa Catalina Island		Ford, James Bishop (Presenter/funding source); Doran, Edmond Leonard (Excavator); Doran, Edmond Leonard (Previous owner); Doran, Susannah Meek (Seller); Doran, Susannah Meek (Previous owner); Place, A. E. (MAI agent)		ORIGINAL OBJECT DESCRIPTION: Top of Pestle, with Rounded Knob. ACQUISITION INFO: E. L. Doran Collection; Presented by James B. Ford	SITE INFORMATION: from Catalog Card : California : Santa Catalina Island
076116.002 Pestle fragment	1	Stone/Mineral/Rock > Stone	General: Shaped/molded > Ground		USA	California	Los Angeles County	Santa Catalina Island	Santa Catalina Island		Ford, James Bishop (Presenter/funding source); Doran, Edmond Leonard (Excavator); Doran, Edmond Leonard (Previous owner); Doran, Susannah Meek (Seller); Doran, Susannah Meek (Previous owner); Place, A. E. (MAI agent)		ORIGINAL OBJECT DESCRIPTION: Top of Pestle, with Rounded Knob. ACQUISITION INFO: E. L. Doran Collection; Presented by James B. Ford	SITE INFORMATION: from Catalog Card : California : Santa Catalina Island
076116.003 Pestle fragment	1	Stone/Mineral/Rock > Stone	General: Shaped/molded > Ground		USA	California	Los Angeles County	Santa Catalina Island	Santa Catalina Island		Ford, James Bishop (Presenter/funding source); Doran, Edmond Leonard (Excavator); Doran, Edmond Leonard (Previous owner); Doran, Susannah Meek (Seller); Doran, Susannah Meek (Previous owner); Place, A. E. (MAI agent)		ORIGINAL OBJECT DESCRIPTION: Top of Pestle, with Rounded Knob. ACQUISITION INFO: E. L. Doran Collection; Presented by James B. Ford	SITE INFORMATION: from Catalog Card : California : Santa Catalina Island



<u>Identification</u>	<u>Count</u>	<u>Material</u>	<u>Techniques</u>	<u>Culture</u>	<u>Country</u>	<u>State</u>	<u>County</u>	<u>Town/Site</u>	<u>Provenience</u>	<u>Artist Name</u>	<u>Acquisition Source</u>	<u>Method and Date</u>	<u>Information from Catalog Card</u>	
076117.000 Pestle	1	Stone/Mineral/Rock > Stone	General: Shaped/molded > Ground		USA	California	Los Angeles County	Santa Catalina Island	Santa Catalina Island		Ford, James Bishop (Presenter/funding source); Doran, Edmond Leonard (Excavator); Doran, Edmond Leonard (Previous owner); Doran, Susannah Meek (Seller); Doran, Susannah Meek (Previous owner); Place, A. E. (MAI agent)		ORIGINAL OBJECT DESCRIPTION: Pestle, Ridge on End. ACQUISITION INFO: E. L. Doran Collection; Presented by James B. Ford	SITE INFORMATION: from Catalog Card : California : Santa Catalina Island



076118.000 Pestle	1	Stone/Mineral/Rock > Stone	General: Shaped/molded > Ground General: Shaped/molded > Pecked		USA	California	Los Angeles County	Santa Catalina Island	Santa Catalina Island		Ford, James Bishop (Presenter/funding source); Doran, Edmond Leonard (Excavator); Doran, Edmond Leonard (Previous owner); Doran, Susannah Meek (Seller); Doran, Susannah Meek (Previous owner); Place, A. E. (MAI agent)		ORIGINAL OBJECT DESCRIPTION: Short Thick Pestle, Pitted on Two Sides. ACQUISITION INFO: E. L. Doran Collection; Presented by James B. Ford	SITE INFORMATION: from Catalog Card : California : Santa Catalina Island
----------------------	---	-------------------------------	--	--	-----	------------	-----------------------	--------------------------	--------------------------	--	---	--	---	--



076119.000 Pestle	1	Stone/Mineral/Rock > Stone	General: Shaped/molded > Ground		USA	California	Los Angeles County	Santa Catalina Island	Santa Catalina Island		Ford, James Bishop (Presenter/funding source); Doran, Edmond Leonard (Excavator); Doran, Edmond Leonard (Previous owner); Doran, Susannah Meek (Seller); Doran, Susannah Meek (Previous owner); Place, A. E. (MAI agent)		ORIGINAL OBJECT DESCRIPTION: Pestle, Ridge on End ACQUISITION INFO: E. L. Doran Collection; Presented by James B. Ford	SITE INFORMATION: from Catalog Card : California : Santa Catalina Island
----------------------	---	-------------------------------	---------------------------------------	--	-----	------------	-----------------------	--------------------------	--------------------------	--	---	--	---	--



<u>Identification</u>	<u>Count</u>	<u>Material</u>	<u>Techniques</u>	<u>Culture</u>	<u>Country</u>	<u>State</u>	<u>County</u>	<u>Town/Site</u>	<u>Provenience</u>	<u>Artist Name</u>	<u>Acquisition Source</u>	<u>Method and Date</u>	<u>Information from Catalog Card</u>	
076120.000 Pestle	1	Stone/Mineral/Rock > Stone	General: Shaped/molded > Ground		USA	California	Los Angeles County	Santa Catalina Island	Santa Catalina Island		Ford, James Bishop (Presenter/funding source); Doran, Edmond Leonard (Excavator); Doran, Edmond Leonard (Previous owner); Doran, Susannah Meek (Seller); Doran, Susannah Meek (Previous owner); Place, A. E. (MAI agent)		ORIGINAL OBJECT DESCRIPTION: Pestle ACQUISITION INFO: E. L. Doran Collection; Presented by James B. Ford	SITE INFORMATION: from Catalog Card : California : Santa Catalina Island



076121.000 Pestle	1	Stone/Mineral/Rock > Stone	General: Shaped/molded > Ground		USA	California	Los Angeles County	Santa Catalina Island	Santa Catalina Island		Ford, James Bishop (Presenter/funding source); Doran, Edmond Leonard (Excavator); Doran, Edmond Leonard (Previous owner); Doran, Susannah Meek (Seller); Doran, Susannah Meek (Previous owner); Place, A. E. (MAI agent)		ORIGINAL OBJECT DESCRIPTION: Long Cone-Shaped Pestle ACQUISITION INFO: E. L. Doran Collection; Presented by James B. Ford	SITE INFORMATION: from Catalog Card : California : Santa Catalina Island
----------------------	---	-------------------------------	---------------------------------------	--	-----	------------	-----------------------	--------------------------	--------------------------	--	---	--	--	--



076122.000 Pestle	1	Stone/Mineral/Rock > Stone	General: Shaped/molded > Ground		USA	California	Los Angeles County	Santa Catalina Island	Santa Catalina Island		Ford, James Bishop (Presenter/funding source); Doran, Edmond Leonard (Excavator); Doran, Edmond Leonard (Previous owner); Doran, Susannah Meek (Seller); Doran, Susannah Meek (Previous owner); Place, A. E. (MAI agent)		ORIGINAL OBJECT DESCRIPTION: Pestle, Knob on End ACQUISITION INFO: E. L. Doran Collection; Presented by James B. Ford	SITE INFORMATION: from Catalog Card : California : Santa Catalina Island
----------------------	---	-------------------------------	---------------------------------------	--	-----	------------	-----------------------	--------------------------	--------------------------	--	---	--	--	--



<u>Identification</u>	<u>Count</u>	<u>Material</u>	<u>Techniques</u>	<u>Culture</u>	<u>Country</u>	<u>State</u>	<u>County</u>	<u>Town/Site</u>	<u>Provenience</u>	<u>Artist Name</u>	<u>Acquisition Source</u>	<u>Method and Date</u>	<u>Information from Catalog Card</u>	
076123.000 Pestle	1	Stone/Mineral/Rock > Stone	General: Shaped/molded > Ground		USA	California	Los Angeles County	Santa Catalina Island	Santa Catalina Island		Ford, James Bishop (Presenter/funding source); Doran, Edmond Leonard (Excavator); Doran, Edmond Leonard (Previous owner); Doran, Susannah Meek (Seller); Doran, Susannah Meek (Previous owner); Place, A. E. (MAI agent)		ORIGINAL OBJECT DESCRIPTION: Pestle, Ridge on End ACQUISITION INFO: E. L. Doran Collection; Presented by James B. Ford	SITE INFORMATION: from Catalog Card : California : Santa Catalina Island



076124.000 Pestle	1	Stone/Mineral/Rock > Stone	General: Shaped/molded > Ground		USA	California	Los Angeles County	Santa Catalina Island	Santa Catalina Island		Ford, James Bishop (Presenter/funding source); Doran, Edmond Leonard (Excavator); Doran, Edmond Leonard (Previous owner); Doran, Susannah Meek (Seller); Doran, Susannah Meek (Previous owner); Place, A. E. (MAI agent)		ORIGINAL OBJECT DESCRIPTION: Pestle, Depression on Two Sides. ACQUISITION INFO: E. L. Doran Collection; Presented by James B. Ford	SITE INFORMATION: from Catalog Card : California : Santa Catalina Island
----------------------	---	-------------------------------	---------------------------------------	--	-----	------------	-----------------------	--------------------------	--------------------------	--	--	--	---	--



076125.000 Pestle	1	Stone/Mineral/Rock > Stone	General: Shaped/molded > Ground		USA	California	Los Angeles County	Santa Catalina Island	Santa Catalina Island		Ford, James Bishop (Presenter/funding source); Doran, Edmond Leonard (Excavator); Doran, Edmond Leonard (Previous owner); Doran, Susannah Meek (Seller); Doran, Susannah Meek (Previous owner); Place, A. E. (MAI agent)		ORIGINAL OBJECT DESCRIPTION: Pestle, Knob on End ACQUISITION INFO: E. L. Doran Collection; Presented by James B. Ford	SITE INFORMATION: from Catalog Card : California : Santa Catalina Island
----------------------	---	-------------------------------	---------------------------------------	--	-----	------------	-----------------------	--------------------------	--------------------------	--	--	--	--	--



<u>Identification</u>	<u>Count</u>	<u>Material</u>	<u>Techniques</u>	<u>Culture</u>	<u>Country</u>	<u>State</u>	<u>County</u>	<u>Town/Site</u>	<u>Provenience</u>	<u>Artist Name</u>	<u>Acquisition Source</u>	<u>Method and Date</u>	<u>Information from Catalog Card</u>	
076126.000 Pestle	1	Stone/Mineral/Rock > Stone	General: Shaped/molded > Ground		USA	California	Los Angeles County	Santa Catalina Island	Santa Catalina Island		Ford, James Bishop (Presenter/funding source); Doran, Edmond Leonard (Excavator); Doran, Edmond Leonard (Previous owner); Doran, Susannah Meek (Seller); Doran, Susannah Meek (Previous owner); Place, A. E. (MAI agent)		ORIGINAL OBJECT DESCRIPTION: Pestle ACQUISITION INFO: E. L. Doran Collection; Presented by James B. Ford	SITE INFORMATION: from Catalog Card : California : Santa Catalina Island
076127.000 Pestle fragment	1	Stone/Mineral/Rock > Stone	General: Shaped/molded > Ground General: Surface modifications > Aboriginally repaired		USA	California	Los Angeles County	Santa Catalina Island	Santa Catalina Island		Ford, James Bishop (Presenter/funding source); Doran, Edmond Leonard (Excavator); Doran, Edmond Leonard (Previous owner); Doran, Susannah Meek (Seller); Doran, Susannah Meek (Previous owner); Place, A. E. (MAI agent)		ORIGINAL OBJECT DESCRIPTION: Flat Pestle, End Broken and Reworked ACQUISITION INFO: E. L. Doran Collection; Presented by James B. Ford	SITE INFORMATION: from Catalog Card : California : Santa Catalina Island
076128.000 Pestle	1	Stone/Mineral/Rock > Stone	General: Shaped/molded > Ground		USA	California	Los Angeles County	Santa Catalina Island	Santa Catalina Island		Ford, James Bishop (Presenter/funding source); Doran, Edmond Leonard (Excavator); Doran, Edmond Leonard (Previous owner); Doran, Susannah Meek (Seller); Doran, Susannah Meek (Previous owner); Place, A. E. (MAI agent)		ORIGINAL OBJECT DESCRIPTION: Small Rough Pestle ACQUISITION INFO: E. L. Doran Collection; Presented by James B. Ford	SITE INFORMATION: from Catalog Card : California : Santa Catalina Island





<u>Identification</u>	<u>Count</u>	<u>Material</u>	<u>Techniques</u>	<u>Culture</u>	<u>Country</u>	<u>State</u>	<u>County</u>	<u>Town/Site</u>	<u>Provenience</u>	<u>Artist Name</u>	<u>Acquisition Source</u>	<u>Method and Date</u>	<u>Information from Catalog Card</u>	
076129.000 Pestle	1	Stone/Mineral/Rock > Stone	General: Shaped/molded > Ground		USA	California	Los Angeles County	Santa Catalina Island	Santa Catalina Island		Ford, James Bishop (Presenter/funding source); Doran, Edmond Leonard (Excavator); Doran, Edmond Leonard (Previous owner); Doran, Susannah Meek (Seller); Doran, Susannah Meek (Previous owner); Place, A. E. (MAI agent)		ORIGINAL OBJECT DESCRIPTION: Small Rough Pointed Pestle ACQUISITION INFO: E. L. Doran Collection; Presented by James B. Ford	SITE INFORMATION: from Catalog Card : California : Santa Catalina Island



076130.000 Pestle	1	Stone/Mineral/Rock > Stone	General: Shaped/molded > Ground		USA	California	Los Angeles County	Santa Catalina Island	Santa Catalina Island		Ford, James Bishop (Presenter/funding source); Doran, Edmond Leonard (Excavator); Doran, Edmond Leonard (Previous owner); Doran, Susannah Meek (Seller); Doran, Susannah Meek (Previous owner); Place, A. E. (MAI agent)		ORIGINAL OBJECT DESCRIPTION: Pestle, Cone-Shaped ACQUISITION INFO: E. L. Doran Collection; Presented by James B. Ford	SITE INFORMATION: from Catalog Card : California : Santa Catalina Island
----------------------	---	-------------------------------	---------------------------------------	--	-----	------------	-----------------------	--------------------------	--------------------------	--	---	--	--	--



076131.000 Pestle fragment	1	Stone/Mineral/Rock > Stone	General: Shaped/molded > Ground General: Surface modifications > Aboriginally repaired		USA	California	Los Angeles County	Santa Catalina Island	Santa Catalina Island		Ford, James Bishop (Presenter/funding source); Doran, Edmond Leonard (Excavator); Doran, Edmond Leonard (Previous owner); Doran, Susannah Meek (Seller); Doran, Susannah Meek (Previous owner); Place, A. E. (MAI agent)		ORIGINAL OBJECT DESCRIPTION: Lower End of Pestle, Top Reworked. ACQUISITION INFO: E. L. Doran Collection; Presented by James B. Ford	SITE INFORMATION: from Catalog Card : California : Santa Catalina Island
----------------------------------	---	-------------------------------	---	--	-----	------------	-----------------------	--------------------------	--------------------------	--	---	--	---	--



<u>Identification</u>	<u>Count</u>	<u>Material</u>	<u>Techniques</u>	<u>Culture</u>	<u>Country</u>	<u>State</u>	<u>County</u>	<u>Town/Site</u>	<u>Provenience</u>	<u>Artist Name</u>	<u>Acquisition Source</u>	<u>Method and Date</u>	<u>Information from Catalog Card</u>	
076132.000 Pestle	1	Stone/Mineral/Rock > Stone	General: Shaped/molded > Ground		USA	California	Los Angeles County	Santa Catalina Island	Santa Catalina Island		Ford, James Bishop (Presenter/funding source); Doran, Edmond Leonard (Excavator); Doran, Edmond Leonard (Previous owner); Doran, Susannah Meek (Seller); Doran, Susannah Meek (Previous owner); Place, A. E. (MAI agent)		ORIGINAL OBJECT DESCRIPTION: Small Pestle ACQUISITION INFO: E. L. Doran Collection; Presented by James B. Ford	SITE INFORMATION: from Catalog Card : California : Santa Catalina Island
076133.000 Pestle	1	Stone/Mineral/Rock > Stone	General: Shaped/molded > Ground General: Surface modifications > Aboriginally repaired		USA	California	Los Angeles County	Santa Catalina Island	Santa Catalina Island		Ford, James Bishop (Presenter/funding source); Doran, Edmond Leonard (Excavator); Doran, Edmond Leonard (Previous owner); Doran, Susannah Meek (Seller); Doran, Susannah Meek (Previous owner); Place, A. E. (MAI agent)		ORIGINAL OBJECT DESCRIPTION: Small Pestle, End Reworked ACQUISITION INFO: E. L. Doran Collection; Presented by James B. Ford	SITE INFORMATION: from Catalog Card : California : Santa Catalina Island
076134.000 Pestle	1	Stone/Mineral/Rock > Stone	General: Shaped/molded > Ground		USA	California	Los Angeles County	Santa Catalina Island	Santa Catalina Island		Ford, James Bishop (Presenter/funding source); Doran, Edmond Leonard (Excavator); Doran, Edmond Leonard (Previous owner); Doran, Susannah Meek (Seller); Doran, Susannah Meek (Previous owner); Place, A. E. (MAI agent)		ORIGINAL OBJECT DESCRIPTION: Pestle ACQUISITION INFO: E. L. Doran Collection; Presented by James B. Ford	SITE INFORMATION: from Catalog Card : California : Santa Catalina Island



<u>Identification</u>	<u>Count</u>	<u>Material</u>	<u>Techniques</u>	<u>Culture</u>	<u>Country</u>	<u>State</u>	<u>County</u>	<u>Town/Site</u>	<u>Provenience</u>	<u>Artist Name</u>	<u>Acquisition Source</u>	<u>Method and Date</u>	<u>Information from Catalog Card</u>	
076135.000 Pestle	1	Stone/Mineral/Rock > Stone	General: Shaped/molded > Ground		USA	California	Los Angeles County	Santa Catalina Island	Santa Catalina Island		Ford, James Bishop (Presenter/funding source); Doran, Edmond Leonard (Excavator); Doran, Edmond Leonard (Previous owner); Doran, Susannah Meek (Seller); Doran, Susannah Meek (Previous owner); Place, A. E. (MAI agent)		ORIGINAL OBJECT DESCRIPTION: Pestle ACQUISITION INFO: E. L. Doran Collection; Presented by James B. Ford	SITE INFORMATION: from Catalog Card : California : Santa Catalina Island
076136.000 Pestle	1	Stone/Mineral/Rock > Stone	General: Shaped/molded > Ground		USA	California	Los Angeles County	Santa Catalina Island	Santa Catalina Island		Ford, James Bishop (Presenter/funding source); Doran, Edmond Leonard (Excavator); Doran, Edmond Leonard (Previous owner); Doran, Susannah Meek (Seller); Doran, Susannah Meek (Previous owner); Place, A. E. (MAI agent)		ORIGINAL OBJECT DESCRIPTION: Pestle ACQUISITION INFO: E. L. Doran Collection; Presented by James B. Ford	SITE INFORMATION: from Catalog Card : California : Santa Catalina Island
076137.000 Pestle	1	Stone/Mineral/Rock > Stone	General: Shaped/molded > Ground		USA	California	Los Angeles County	Santa Catalina Island	Santa Catalina Island		Ford, James Bishop (Presenter/funding source); Doran, Edmond Leonard (Excavator); Doran, Edmond Leonard (Previous owner); Doran, Susannah Meek (Seller); Doran, Susannah Meek (Previous owner); Place, A. E. (MAI agent)		ORIGINAL OBJECT DESCRIPTION: Pestle ACQUISITION INFO: E. L. Doran Collection; Presented by James B. Ford	SITE INFORMATION: from Catalog Card : California : Santa Catalina Island



<u>Identification</u>	<u>Count</u>	<u>Material</u>	<u>Techniques</u>	<u>Culture</u>	<u>Country</u>	<u>State</u>	<u>County</u>	<u>Town/Site</u>	<u>Provenience</u>	<u>Artist Name</u>	<u>Acquisition Source</u>	<u>Method and Date</u>	<u>Information from Catalog Card</u>	
076138.000 Pestle	1	Stone/Mineral/Rock > Stone Stone/Mineral/Rock > Asphaltum/bitumen	General: Shaped/molded > Ground		USA	California	Los Angeles County	Santa Catalina Island	Santa Catalina Island		Ford, James Bishop (Presenter/funding source); Doran, Edmond Leonard (Excavator); Doran, Edmond Leonard (Previous owner); Doran, Susannah Meek (Seller); Doran, Susannah Meek (Previous owner); Place, A. E. (MAI agent)		ORIGINAL OBJECT DESCRIPTION: Cone-Shaped Pestle with Bitumen on it. ACQUISITION INFO: E. L. Doran Collection; Presented by James B. Ford	SITE INFORMATION: from Catalog Card : California : Santa Catalina Island
076139.000 Pestle	1	Stone/Mineral/Rock > Stone	General: Shaped/molded > Ground		USA	California	Los Angeles County	Santa Catalina Island	Santa Catalina Island		Ford, James Bishop (Presenter/funding source); Doran, Edmond Leonard (Excavator); Doran, Edmond Leonard (Previous owner); Doran, Susannah Meek (Seller); Doran, Susannah Meek (Previous owner); Place, A. E. (MAI agent)		ORIGINAL OBJECT DESCRIPTION: Pestle ACQUISITION INFO: E. L. Doran Collection; Presented by James B. Ford	SITE INFORMATION: from Catalog Card : California : Santa Catalina Island
076140.000 Pestle	1	Stone/Mineral/Rock > Stone	General: Shaped/molded > Ground		USA	California	Los Angeles County	Santa Catalina Island	Santa Catalina Island		Ford, James Bishop (Presenter/funding source); Doran, Edmond Leonard (Excavator); Doran, Edmond Leonard (Previous owner); Doran, Susannah Meek (Seller); Doran, Susannah Meek (Previous owner); Place, A. E. (MAI agent)		ORIGINAL OBJECT DESCRIPTION: Pestle, Cone-Shaped. ACQUISITION INFO: E. L. Doran Collection; Presented by James B. Ford	SITE INFORMATION: from Catalog Card : California : Santa Catalina Island





<u>Identification</u>	<u>Count</u>	<u>Material</u>	<u>Techniques</u>	<u>Culture</u>	<u>Country</u>	<u>State</u>	<u>County</u>	<u>Town/Site</u>	<u>Provenience</u>	<u>Artist Name</u>	<u>Acquisition Source</u>	<u>Method and Date</u>	<u>Information from Catalog Card</u>	
076141.000 Pestle	1	Stone/Mineral/Rock > Stone	General: Shaped/molded > Ground		USA	California	Los Angeles County	Santa Catalina Island	Santa Catalina Island		Ford, James Bishop (Presenter/funding source); Doran, Edmond Leonard (Excavator); Doran, Edmond Leonard (Previous owner); Doran, Susannah Meek (Seller); Doran, Susannah Meek (Previous owner); Place, A. E. (MAI agent)		ORIGINAL OBJECT DESCRIPTION: Pestle. Pointed. ACQUISITION INFO: E. L. Doran Collection; Presented by James B. Ford	SITE INFORMATION: from Catalog Card : California : Santa Catalina Island



076142.000 Pestle	1	Stone/Mineral/Rock > Stone	General: Shaped/molded > Ground		USA	California	Los Angeles County	Santa Catalina Island	Santa Catalina Island		Ford, James Bishop (Presenter/funding source); Doran, Edmond Leonard (Excavator); Doran, Edmond Leonard (Previous owner); Doran, Susannah Meek (Seller); Doran, Susannah Meek (Previous owner); Place, A. E. (MAI agent)		ORIGINAL OBJECT DESCRIPTION: Pestle ACQUISITION INFO: E. L. Doran Collection; Presented by James B. Ford	SITE INFORMATION: from Catalog Card : California : Santa Catalina Island
----------------------	---	-------------------------------	---------------------------------------	--	-----	------------	--------------------	-----------------------	-----------------------	--	--	--	---	--



076143.000 Pestle	1	Stone/Mineral/Rock > Stone	General: Shaped/molded > Ground		USA	California	Los Angeles County	Santa Catalina Island	Santa Catalina Island		Ford, James Bishop (Presenter/funding source); Doran, Edmond Leonard (Excavator); Doran, Edmond Leonard (Previous owner); Doran, Susannah Meek (Seller); Doran, Susannah Meek (Previous owner); Place, A. E. (MAI agent)		ORIGINAL OBJECT DESCRIPTION: Pestle, Ridge Around top. ACQUISITION INFO: E. L. Doran Collection; Presented by James B. Ford	SITE INFORMATION: from Catalog Card : California : Santa Catalina Island
----------------------	---	-------------------------------	---------------------------------------	--	-----	------------	--------------------	-----------------------	-----------------------	--	--	--	--	--



<u>Identification</u>	<u>Count</u>	<u>Material</u>	<u>Techniques</u>	<u>Culture</u>	<u>Country</u>	<u>State</u>	<u>County</u>	<u>Town/Site</u>	<u>Provenience</u>	<u>Artist Name</u>	<u>Acquisition Source</u>	<u>Method and Date</u>	<u>Information from Catalog Card</u>	
076144.000 Pestle	1	Stone/Mineral/Rock > Stone	General: Shaped/molded > Ground		USA	California	Los Angeles County	Santa Catalina Island	Santa Catalina Island		Ford, James Bishop (Presenter/funding source); Doran, Edmond Leonard (Excavator); Doran, Edmond Leonard (Previous owner); Doran, Susannah Meek (Seller); Doran, Susannah Meek (Previous owner); Place, A. E. (MAI agent)		ORIGINAL OBJECT DESCRIPTION: Pestle. Knob on End. ACQUISITION INFO: E. L. Doran Collection; Presented by James B. Ford	SITE INFORMATION: from Catalog Card : California : Santa Catalina Island



076145.000 Pestle	1	Stone/Mineral/Rock > Stone Stone/Mineral/Rock > Asphaltum/bitumen	General: Shaped/molded > Ground		USA	California	Los Angeles County	Santa Catalina Island	Santa Catalina Island		Ford, James Bishop (Presenter/funding source); Doran, Edmond Leonard (Excavator); Doran, Edmond Leonard (Previous owner); Doran, Susannah Meek (Seller); Doran, Susannah Meek (Previous owner); Place, A. E. (MAI agent)		ORIGINAL OBJECT DESCRIPTION: Pestle. Flat with Bitumen on End. ACQUISITION INFO: E. L. Doran Collection; Presented by James B. Ford	SITE INFORMATION: from Catalog Card : California : Santa Catalina Island
----------------------	---	---	---------------------------------------	--	-----	------------	--------------------	-----------------------	-----------------------	--	--	--	---	--



076146.000 Mano/Grinding stone	1	Stone/Mineral/Rock > Stone	General: Shaped/molded > Ground		USA	California	Los Angeles County	Santa Catalina Island	Santa Catalina Island		Ford, James Bishop (Presenter/funding source); Doran, Edmond Leonard (Excavator); Doran, Edmond Leonard (Previous owner); Doran, Susannah Meek (Seller); Doran, Susannah Meek (Previous owner); Place, A. E. (MAI agent)		ORIGINAL OBJECT DESCRIPTION: Fragment of Large Hand Grinding Stone ACQUISITION INFO: E. L. Doran Collection; Presented by James B. Ford	SITE INFORMATION: from Catalog Card : California : Santa Catalina Island
-----------------------------------	---	-------------------------------	---------------------------------------	--	-----	------------	--------------------	-----------------------	-----------------------	--	--	--	---	--



<u>Identification</u>	<u>Count</u>	<u>Material</u>	<u>Techniques</u>	<u>Culture</u>	<u>Country</u>	<u>State</u>	<u>County</u>	<u>Town/Site</u>	<u>Provenience</u>	<u>Artist Name</u>	<u>Acquisition Source</u>	<u>Method and Date</u>	<u>Information from Catalog Card</u>	
076147.000 Mortar (unfinished)	1	Stone/Mineral/Rock > Stone	General: Shaped/molded > Ground		USA	California	Los Angeles County	Santa Catalina Island	Santa Catalina Island		Ford, James Bishop (Presenter/funding source); Doran, Edmond Leonard (Excavator); Doran, Edmond Leonard (Previous owner); Doran, Susannah Meek (Seller); Doran, Susannah Meek (Previous owner); Place, A. E. (MAI agent)		ORIGINAL OBJECT DESCRIPTION: Round Mortar In Course of Construction ACQUISITION INFO: E. L. Doran Collection; Presented by James B. Ford	SITE INFORMATION: from Catalog Card : California : Santa Catalina Island



076148.000 Pestle	1	Stone/Mineral/Rock > Stone	General: Shaped/molded > Ground		USA	California	Los Angeles County	Santa Catalina Island	Santa Catalina Island		Ford, James Bishop (Presenter/funding source); Doran, Edmond Leonard (Excavator); Doran, Edmond Leonard (Previous owner); Doran, Susannah Meek (Seller); Doran, Susannah Meek (Previous owner); Place, A. E. (MAI agent)		ORIGINAL OBJECT DESCRIPTION: Pestle, Ovate Form ACQUISITION INFO: E. L. Doran Collection; Presented by James B. Ford	SITE INFORMATION: from Catalog Card : California : Santa Catalina Island
----------------------	---	-------------------------------	---------------------------------------	--	-----	------------	-----------------------	--------------------------	--------------------------	--	---	--	---	--



076149.000 Grinding stone	1	Stone/Mineral/Rock > Stone	General: Shaped/molded > Ground General: Shaped/molded > Pecked		USA	California	Los Angeles County	Santa Catalina Island	Santa Catalina Island		Ford, James Bishop (Presenter/funding source); Doran, Edmond Leonard (Excavator); Doran, Edmond Leonard (Previous owner); Doran, Susannah Meek (Seller); Doran, Susannah Meek (Previous owner); Place, A. E. (MAI agent)		ORIGINAL OBJECT DESCRIPTION: Oval Grinding Stone, Pitted on Top. ACQUISITION INFO: E. L. Doran Collection; Presented by James B. Ford	SITE INFORMATION: from Catalog Card : California : Santa Catalina Island
---------------------------------	---	-------------------------------	--	--	-----	------------	-----------------------	--------------------------	--------------------------	--	---	--	--	--



<u>Identification</u>	<u>Count</u>	<u>Material</u>	<u>Techniques</u>	<u>Culture</u>	<u>Country</u>	<u>State</u>	<u>County</u>	<u>Town/Site</u>	<u>Provenience</u>	<u>Artist Name</u>	<u>Acquisition Source</u>	<u>Method and Date</u>	<u>Information from Catalog Card</u>	
076150.000 Grinding stone	1	Stone/Mineral/Rock > Stone	General: Shaped/molded > Ground		USA	California	Los Angeles County	Santa Catalina Island	Santa Catalina Island		Ford, James Bishop (Presenter/funding source); Doran, Edmond Leonard (Excavator); Doran, Edmond Leonard (Previous owner); Doran, Susannah Meek (Seller); Doran, Susannah Meek (Previous owner); Place, A. E. (MAI agent)		ORIGINAL OBJECT DESCRIPTION: Square Grinding Stone, with Rounded Edges. ACQUISITION INFO: E. L. Doran Collection; Presented by James B. Ford	SITE INFORMATION: from Catalog Card : California : Santa Catalina Island



076151.000 Grinding stone	1	Stone/Mineral/Rock > Stone	General: Shaped/molded > Ground		USA	California	Los Angeles County	Santa Catalina Island	Santa Catalina Island		Ford, James Bishop (Presenter/funding source); Doran, Edmond Leonard (Excavator); Doran, Edmond Leonard (Previous owner); Doran, Susannah Meek (Seller); Doran, Susannah Meek (Previous owner); Place, A. E. (MAI agent)		ORIGINAL OBJECT DESCRIPTION: Thick Circular Grinding Stone ACQUISITION INFO: E. L. Doran Collection; Presented by James B. Ford	SITE INFORMATION: from Catalog Card : California : Santa Catalina Island
---------------------------------	---	-------------------------------	---------------------------------------	--	-----	------------	-----------------------	--------------------------	--------------------------	--	---	--	---	--



076152.000 Mortar	1	Stone/Mineral/Rock > Stone Stone/Mineral/Rock > Asphaltum/bitumen	General: Shaped/molded > Ground		USA	California	Los Angeles County	Santa Catalina Island	Santa Catalina Island		Ford, James Bishop (Presenter/funding source); Doran, Edmond Leonard (Excavator); Doran, Edmond Leonard (Previous owner); Doran, Susannah Meek (Seller); Doran, Susannah Meek (Previous owner); Place, A. E. (MAI agent)		ORIGINAL OBJECT DESCRIPTION: Stone Plate with Traces of Bitumen on it. ACQUISITION INFO: E. L. Doran Collection; Presented by James B. Ford	SITE INFORMATION: from Catalog Card : California : Santa Catalina Island
----------------------	---	--	---------------------------------------	--	-----	------------	-----------------------	--------------------------	--------------------------	--	---	--	---	--





<u>Identification</u>	<u>Count</u>	<u>Material</u>	<u>Techniques</u>	<u>Culture</u>	<u>Country</u>	<u>State</u>	<u>County</u>	<u>Town/Site</u>	<u>Provenience</u>	<u>Artist Name</u>	<u>Acquisition Source</u>	<u>Method and Date</u>	<u>Information from Catalog Card</u>	
076153.000 Hammerstone	1	Stone/Mineral/Rock > Stone	General: Shaped/molded > Ground		USA	California	Los Angeles County	Santa Catalina Island	Santa Catalina Island		Ford, James Bishop (Presenter/funding source); Doran, Edmond Leonard (Excavator); Doran, Edmond Leonard (Previous owner); Doran, Susannah Meek (Seller); Doran, Susannah Meek (Previous owner); Place, A. E. (MAI agent)		ORIGINAL OBJECT DESCRIPTION: Hammer Stone CATALOG CARD COUNT: (7 specimens) ACQUISITION INFO: E. L. Doran Collection; Presented by James B. Ford	SITE INFORMATION: from Catalog Card : California : Santa Catalina Island
076153.001 Hammerstone	1	Stone/Mineral/Rock > Stone	General: Shaped/molded > Ground		USA	California	Los Angeles County	Santa Catalina Island	Santa Catalina Island		Ford, James Bishop (Presenter/funding source); Doran, Edmond Leonard (Excavator); Doran, Edmond Leonard (Previous owner); Doran, Susannah Meek (Seller); Doran, Susannah Meek (Previous owner); Place, A. E. (MAI agent)		ORIGINAL OBJECT DESCRIPTION: Hammer Stone ACQUISITION INFO: E. L. Doran Collection; Presented by James B. Ford	SITE INFORMATION: from Catalog Card : California : Santa Catalina Island
076153.002 Hammerstone	2	Stone/Mineral/Rock > Stone	General: Shaped/molded > Ground		USA	California	Los Angeles County	Santa Catalina Island	Santa Catalina Island		Ford, James Bishop (Presenter/funding source); Doran, Edmond Leonard (Excavator); Doran, Edmond Leonard (Previous owner); Doran, Susannah Meek (Seller); Doran, Susannah Meek (Previous owner); Place, A. E. (MAI agent)		ORIGINAL OBJECT DESCRIPTION: Hammer Stone ACQUISITION INFO: E. L. Doran Collection; Presented by James B. Ford	SITE INFORMATION: from Catalog Card : California : Santa Catalina Island



<u>Identification</u>	<u>Count</u>	<u>Material</u>	<u>Techniques</u>	<u>Culture</u>	<u>Country</u>	<u>State</u>	<u>County</u>	<u>Town/Site</u>	<u>Provenience</u>	<u>Artist Name</u>	<u>Acquisition Source</u>	<u>Method and Date</u>	<u>Information from Catalog Card</u>	
076153.003 Hammerstone	2	Stone/Mineral/Rock > Stone	General: Shaped/molded > Ground		USA	California	Los Angeles County	Santa Catalina Island	Santa Catalina Island		Ford, James Bishop (Presenter/funding source); Doran, Edmond Leonard (Excavator); Doran, Edmond Leonard (Previous owner); Doran, Susannah Meek (Seller); Doran, Susannah Meek (Previous owner); Place, A. E. (MAI agent)		ORIGINAL OBJECT DESCRIPTION: Hammer Stone ACQUISITION INFO: E. L. Doran Collection; Presented by James B. Ford	SITE INFORMATION: from Catalog Card : California : Santa Catalina Island
076153.004 Hammerstone	1	Stone/Mineral/Rock > Stone	General: Shaped/molded > Ground		USA	California	Los Angeles County	Santa Catalina Island	Santa Catalina Island		Ford, James Bishop (Presenter/funding source); Doran, Edmond Leonard (Excavator); Doran, Edmond Leonard (Previous owner); Doran, Susannah Meek (Seller); Doran, Susannah Meek (Previous owner); Place, A. E. (MAI agent)		ORIGINAL OBJECT DESCRIPTION: Hammer Stone ACQUISITION INFO: E. L. Doran Collection; Presented by James B. Ford	SITE INFORMATION: from Catalog Card : California : Santa Catalina Island
076154.000 Spherical/ball-shaped object	1	Stone/Mineral/Rock > Stone	General: Shaped/molded > Ground		USA	California	Los Angeles County	Santa Catalina Island	Santa Catalina Island		Ford, James Bishop (Presenter/funding source); Doran, Edmond Leonard (Excavator); Doran, Edmond Leonard (Previous owner); Doran, Susannah Meek (Seller); Doran, Susannah Meek (Previous owner); Place, A. E. (MAI agent)		ORIGINAL OBJECT DESCRIPTION: Small Stone Ball ACQUISITION INFO: E. L. Doran Collection; Presented by James B. Ford	SITE INFORMATION: from Catalog Card : California : Santa Catalina Island



<u>Identification</u>	<u>Count</u>	<u>Material</u>	<u>Techniques</u>	<u>Culture</u>	<u>Country</u>	<u>State</u>	<u>County</u>	<u>Town/Site</u>	<u>Provenience</u>	<u>Artist Name</u>	<u>Acquisition Source</u>	<u>Method and Date</u>	<u>Information from Catalog Card</u>	
076155.000 Axe head	1	Stone/Mineral/Rock > Stone	General: Shaped/molded > Ground General: Surface modifications > Grooved		USA	California	Los Angeles County	Santa Catalina Island	Santa Catalina Island		Ford, James Bishop (Presenter/funding source); Doran, Edmond Leonard (Excavator); Doran, Edmond Leonard (Previous owner); Doran, Susannah Meek (Seller); Doran, Susannah Meek (Previous owner); Place, A. E. (MAI agent)		ORIGINAL OBJECT DESCRIPTION: Grooved Axe, Undoubtedly of More Eastern Origin. ACQUISITION INFO: E. L. Doran Collection; Presented by James B. Ford	SITE INFORMATION: from Catalog Card : California : Santa Catalina Island
076156.000 Pestle	1	Stone/Mineral/Rock > Stone	General: Shaped/molded > Ground General: Surface modifications > Grooved		USA	California	Los Angeles County	Santa Catalina Island	Santa Catalina Island		Ford, James Bishop (Presenter/funding source); Doran, Edmond Leonard (Excavator); Doran, Edmond Leonard (Previous owner); Doran, Susannah Meek (Seller); Doran, Susannah Meek (Previous owner); Place, A. E. (MAI agent)		ORIGINAL OBJECT DESCRIPTION: Small Grooved Pestle ACQUISITION INFO: E. L. Doran Collection; Presented by James B. Ford	SITE INFORMATION: from Catalog Card : California : Santa Catalina Island
076157.000 Pestle	1	Stone/Mineral/Rock > Stone	General: Shaped/molded > Ground		USA	California	Los Angeles County	Santa Catalina Island	Santa Catalina Island		Ford, James Bishop (Presenter/funding source); Doran, Edmond Leonard (Excavator); Doran, Edmond Leonard (Previous owner); Doran, Susannah Meek (Seller); Doran, Susannah Meek (Previous owner); Place, A. E. (MAI agent)		ORIGINAL OBJECT DESCRIPTION: Small Pestle CATALOG CARD COUNT: (2 specimens) ACQUISITION INFO: E. L. Doran Collection; Presented by James B. Ford	SITE INFORMATION: from Catalog Card : California : Santa Catalina Island



<u>Identification</u>	<u>Count</u>	<u>Material</u>	<u>Techniques</u>	<u>Culture</u>	<u>Country</u>	<u>State</u>	<u>County</u>	<u>Town/Site</u>	<u>Provenience</u>	<u>Artist Name</u>	<u>Acquisition Source</u>	<u>Method and Date</u>	<u>Information from Catalog Card</u>	
076157.001 Pestle	1	Stone/Mineral/Rock > Stone	General: Shaped/molded > Ground		USA	California	Los Angeles County	Santa Catalina Island	Santa Catalina Island		Ford, James Bishop (Presenter/funding source); Doran, Edmond Leonard (Excavator); Doran, Edmond Leonard (Previous owner); Doran, Susannah Meek (Seller); Doran, Susannah Meek (Previous owner); Place, A. E. (MAI agent)		ORIGINAL OBJECT DESCRIPTION: Small Pestle ACQUISITION INFO: E. L. Doran Collection; Presented by James B. Ford	SITE INFORMATION: from Catalog Card : California : Santa Catalina Island



076158.000 Pestle	1	Stone/Mineral/Rock > Stone	General: Shaped/molded > Ground		USA	California	Los Angeles County	Santa Catalina Island	Santa Catalina Island		Ford, James Bishop (Presenter/funding source); Doran, Edmond Leonard (Excavator); Doran, Edmond Leonard (Previous owner); Doran, Susannah Meek (Seller); Doran, Susannah Meek (Previous owner); Place, A. E. (MAI agent)		ORIGINAL OBJECT DESCRIPTION: Pestle. Flattened Top. ACQUISITION INFO: E. L. Doran Collection; Presented by James B. Ford	SITE INFORMATION: from Catalog Card : California : Santa Catalina Island
----------------------	---	-------------------------------	---------------------------------------	--	-----	------------	-----------------------	--------------------------	--------------------------	--	--	--	---	--



076159.000 Mortar	1	Stone/Mineral/Rock > Stone	General: Shaped/molded > Ground		USA	California	Los Angeles County	Santa Catalina Island	Santa Catalina Island		Ford, James Bishop (Presenter/funding source); Doran, Edmond Leonard (Excavator); Doran, Edmond Leonard (Previous owner); Doran, Susannah Meek (Seller); Doran, Susannah Meek (Previous owner); Place, A. E. (MAI agent)		ORIGINAL OBJECT DESCRIPTION: Small Mortar ACQUISITION INFO: E. L. Doran Collection; Presented by James B. Ford	SITE INFORMATION: from Catalog Card : California : Santa Catalina Island
----------------------	---	-------------------------------	---------------------------------------	--	-----	------------	-----------------------	--------------------------	--------------------------	--	--	--	---	--



<u>Identification</u>	<u>Count</u>	<u>Material</u>	<u>Techniques</u>	<u>Culture</u>	<u>Country</u>	<u>State</u>	<u>County</u>	<u>Town/Site</u>	<u>Provenience</u>	<u>Artist Name</u>	<u>Acquisition Source</u>	<u>Method and Date</u>	<u>Information from Catalog Card</u>	
076160.000 Perforated object	1	Stone/Mineral/Rock > Stone	General: Shaped/molded > Ground General: Shaped/molded > Drilled		USA	California	Los Angeles County	Santa Catalina Island	Santa Catalina Island		Ford, James Bishop (Presenter/funding source); Doran, Edmond Leonard (Excavator); Doran, Edmond Leonard (Previous owner); Doran, Susannah Meek (Seller); Doran, Susannah Meek (Previous owner); Place, A. E. (MAI agent)		ORIGINAL OBJECT DESCRIPTION: Oval Stone, Perforated. ACQUISITION INFO: E. L. Doran Collection; Presented by James B. Ford	SITE INFORMATION: from Catalog Card : California : Santa Catalina Island



076161.000 Hook stone	1	Stone/Mineral/Rock > Steatite/solapstone	General: Shaped/molded > Ground		USA	California	Los Angeles County	Santa Catalina Island	Santa Catalina Island		Ford, James Bishop (Presenter/funding source); Doran, Edmond Leonard (Excavator); Doran, Edmond Leonard (Previous owner); Doran, Susannah Meek (Seller); Doran, Susannah Meek (Previous owner); Place, A. E. (MAI agent)		ORIGINAL OBJECT DESCRIPTION: Steatite Hook Stone ACQUISITION INFO: E. L. Doran Collection; Presented by James B. Ford	SITE INFORMATION: from Catalog Card : California : Santa Catalina Island
--------------------------	---	--	---------------------------------	--	-----	------------	--------------------	-----------------------	-----------------------	--	--	--	--	--



076162.000 Hook stone fragment	1	Stone/Mineral/Rock > Steatite/solapstone	General: Shaped/molded > Ground		USA	California	Los Angeles County	Santa Catalina Island	Santa Catalina Island		Ford, James Bishop (Presenter/funding source); Doran, Edmond Leonard (Excavator); Doran, Edmond Leonard (Previous owner); Doran, Susannah Meek (Seller); Doran, Susannah Meek (Previous owner); Place, A. E. (MAI agent)		ORIGINAL OBJECT DESCRIPTION: Fragment of Steatite Hook Stone ACQUISITION INFO: E. L. Doran Collection; Presented by James B. Ford	SITE INFORMATION: from Catalog Card : California : Santa Catalina Island
-----------------------------------	---	--	---------------------------------	--	-----	------------	--------------------	-----------------------	-----------------------	--	--	--	--	--



<u>Identification</u>	<u>Count</u>	<u>Material</u>	<u>Techniques</u>	<u>Culture</u>	<u>Country</u>	<u>State</u>	<u>County</u>	<u>Town/Site</u>	<u>Provenience</u>	<u>Artist Name</u>	<u>Acquisition Source</u>	<u>Method and Date</u>	<u>Information from Catalog Card</u>	
076163.000 Hook stone fragment	1	Stone/Mineral/Rock > Steatite/soapstone	General: Shaped/molded > Ground		USA	California	Los Angeles County	Santa Catalina Island	Santa Catalina Island		Ford, James Bishop (Presenter/funding source); Doran, Edmond Leonard (Excavator); Doran, Edmond Leonard (Previous owner); Doran, Susannah Meek (Seller); Doran, Susannah Meek (Previous owner); Place, A. E. (MAI agent)		ORIGINAL OBJECT DESCRIPTION: Fragment of Steatite Hook Stone ACQUISITION INFO: E. L. Doran Collection; Presented by James B. Ford	SITE INFORMATION: from Catalog Card : California : Santa Catalina Island



076164.000 Hook stone fragment	1	Stone/Mineral/Rock > Steatite/soapstone	General: Shaped/molded > Ground		USA	California	Los Angeles County	Santa Catalina Island	Santa Catalina Island		Ford, James Bishop (Presenter/funding source); Doran, Edmond Leonard (Excavator); Doran, Edmond Leonard (Previous owner); Doran, Susannah Meek (Seller); Doran, Susannah Meek (Previous owner); Place, A. E. (MAI agent)		ORIGINAL OBJECT DESCRIPTION: Fragment of Large Steatite Hook Stone ACQUISITION INFO: E. L. Doran Collection; Presented by James B. Ford	SITE INFORMATION: from Catalog Card : California : Santa Catalina Island
--------------------------------------	---	---	---------------------------------------	--	-----	------------	--------------------	-----------------------	-----------------------	--	--	--	---	--



076165.000 Crescent-shaped object	1	Stone/Mineral/Rock > Steatite/soapstone	General: Shaped/molded > Ground General: Surface modifications > Grooved		USA	California	Los Angeles County	Santa Catalina Island	Santa Catalina Island		Ford, James Bishop (Presenter/funding source); Doran, Edmond Leonard (Excavator); Doran, Edmond Leonard (Previous owner); Doran, Susannah Meek (Seller); Doran, Susannah Meek (Previous owner); Place, A. E. (MAI agent)		ORIGINAL OBJECT DESCRIPTION: Small Crescent-Shaped Steatite Object Showing start of two perforations. ACQUISITION INFO: E. L. Doran Collection; Presented by James B. Ford	SITE INFORMATION: from Catalog Card : California : Santa Catalina Island
--------------------------------------	---	---	---	--	-----	------------	--------------------	-----------------------	-----------------------	--	--	--	---	--



<u>Identification</u>	<u>Count</u>	<u>Material</u>	<u>Techniques</u>	<u>Culture</u>	<u>Country</u>	<u>State</u>	<u>County</u>	<u>Town/Site</u>	<u>Provenience</u>	<u>Artist Name</u>	<u>Acquisition Source</u>	<u>Method and Date</u>	<u>Information from Catalog Card</u>	
076166.000 Figure	1	Stone/Mineral/Rock > Steatite/soapstone	General: Shaped/molded > Ground		USA	California	Los Angeles County	Santa Catalina Island	Santa Catalina Island		Ford, James Bishop (Presenter/funding source); Doran, Edmond Leonard (Excavator); Doran, Edmond Leonard (Previous owner); Doran, Susannah Meek (Seller); Doran, Susannah Meek (Previous owner); Place, A. E. (MAI agent)		ORIGINAL OBJECT DESCRIPTION: Steatite Object, Frog Form, with Hump on Back. ACQUISITION INFO: E. L. Doran Collection; Presented by James B. Ford	SITE INFORMATION: from Catalog Card : California : Santa Catalina Island
076167.000 Pestle	1	Stone/Mineral/Rock > Steatite/soapstone	General: Shaped/molded > Ground		USA	California	Los Angeles County	Santa Catalina Island	Santa Catalina Island		Ford, James Bishop (Presenter/funding source); Doran, Edmond Leonard (Excavator); Doran, Edmond Leonard (Previous owner); Doran, Susannah Meek (Seller); Doran, Susannah Meek (Previous owner); Place, A. E. (MAI agent)		ORIGINAL OBJECT DESCRIPTION: Small Steatite Pestle ACQUISITION INFO: E. L. Doran Collection; Presented by James B. Ford	SITE INFORMATION: from Catalog Card : California : Santa Catalina Island
076168.000 Abrader	1	Stone/Mineral/Rock > Steatite/soapstone	General: Shaped/molded > Ground		USA	California	Los Angeles County	Santa Catalina Island	Santa Catalina Island		Ford, James Bishop (Presenter/funding source); Doran, Edmond Leonard (Excavator); Doran, Edmond Leonard (Previous owner); Doran, Susannah Meek (Seller); Doran, Susannah Meek (Previous owner); Place, A. E. (MAI agent)		ORIGINAL OBJECT DESCRIPTION: Small Steatite Smoother with Groove Around it. ACQUISITION INFO: E. L. Doran Collection; Presented by James B. Ford	SITE INFORMATION: from Catalog Card : California : Santa Catalina Island



<u>Identification</u>	<u>Count</u>	<u>Material</u>	<u>Techniques</u>	<u>Culture</u>	<u>Country</u>	<u>State</u>	<u>County</u>	<u>Town/Site</u>	<u>Provenience</u>	<u>Artist Name</u>	<u>Acquisition Source</u>	<u>Method and Date</u>	<u>Information from Catalog Card</u>	
076169.000 Mortar fragment/part	1	Stone/Mineral/Rock > Stone	General: Shaped/molded > Ground		USA	California	Los Angeles County	Santa Catalina Island	Santa Catalina Island		Ford, James Bishop (Presenter/funding source); Doran, Edmond Leonard (Excavator); Doran, Edmond Leonard (Previous owner); Doran, Susannah Meek (Seller); Doran, Susannah Meek (Previous owner); Place, A. E. (MAI agent)		ORIGINAL OBJECT DESCRIPTION: Fragment of Small Mortar in Course of Construction ACQUISITION INFO: E. L. Doran Collection; Presented by James B. Ford	SITE INFORMATION: from Catalog Card : California : Santa Catalina Island
076170.000 Digging stick weight fragment	7	Stone/Mineral/Rock > Steatite/sapstone	General: Shaped/molded > Ground		USA	California	Los Angeles County	Santa Catalina Island	Santa Catalina Island		Ford, James Bishop (Presenter/funding source); Doran, Edmond Leonard (Excavator); Doran, Edmond Leonard (Previous owner); Doran, Susannah Meek (Seller); Doran, Susannah Meek (Previous owner); Place, A. E. (MAI agent)		ORIGINAL OBJECT DESCRIPTION: Fragment of Steatite Ring CATALOG CARD COUNT: (9 specimens) ACQUISITION INFO: E. L. Doran Collection; Presented by James B. Ford	SITE INFORMATION: from Catalog Card : California : Santa Catalina Island
076170.002 Ring-shaped object fragment	1	Stone/Mineral/Rock > Steatite/sapstone	General: Shaped/molded > Ground		USA	California	Los Angeles County	Santa Catalina Island	Santa Catalina Island		Ford, James Bishop (Presenter/funding source); Doran, Edmond Leonard (Excavator); Doran, Edmond Leonard (Previous owner); Doran, Susannah Meek (Seller); Doran, Susannah Meek (Previous owner); Place, A. E. (MAI agent)		ORIGINAL OBJECT DESCRIPTION: Fragment of Steatite Ring ACQUISITION INFO: E. L. Doran Collection; Presented by James B. Ford	SITE INFORMATION: from Catalog Card : California : Santa Catalina Island





<u>Identification</u>	<u>Count</u>	<u>Material</u>	<u>Techniques</u>	<u>Culture</u>	<u>Country</u>	<u>State</u>	<u>County</u>	<u>Town/Site</u>	<u>Provenience</u>	<u>Artist Name</u>	<u>Acquisition Source</u>	<u>Method and Date</u>	<u>Information from Catalog Card</u>	
076170.004 Digging stick weight fragment	1	Stone/Min eral/Rock > Steatite/so apstone	General: Shaped/mo lded > Ground		USA	California	Los Angeles County	Santa Catalina Island	Santa Catalina Island		Ford, James Bishop (Presenter/fundi ng source); Doran, Edmond Leonard (Excavator); Doran, Edmond Leonard (Previous owner); Doran, Susannah Meek (Seller); Doran, Susannah Meek (Previous owner); Place, A. E. (MAI agent)		ORIGINAL OBJECT DESCRIPTION: Fragment of Steatite Ring ACQUISITION INFO: E. L. Doran Collection; Presented by James B. Ford	SITE INFORMATION: from Catalog Card : California : Santa Catalina Island
076171.000 Digging stick weight fragment	1	Stone/Min eral/Rock > Steatite/so apstone	General: Surface modificatio ns > Grooved General: Shaped/mo lded > Ground		USA	California	Los Angeles County	Santa Catalina Island	Santa Catalina Island		Ford, James Bishop (Presenter/fundi ng source); Doran, Edmond Leonard (Excavator); Doran, Edmond Leonard (Previous owner); Doran, Susannah Meek (Seller); Doran, Susannah Meek (Previous owner); Place, A. E. (MAI agent)		ORIGINAL OBJECT DESCRIPTION: Fragment of Steatite Ring, Grooved CATALOG CARD COUNT: (8 specimens) ACQUISITION INFO: E. L. Doran Collection; Presented by James B. Ford	SITE INFORMATION: from Catalog Card : California : Santa Catalina Island
076171.001 Digging stick weight fragment	5	Stone/Min eral/Rock > Steatite/so apstone	General: Surface modificatio ns > Grooved General: Shaped/mo lded > Ground		USA	California	Los Angeles County	Santa Catalina Island	Santa Catalina Island		Ford, James Bishop (Presenter/fundi ng source); Doran, Edmond Leonard (Excavator); Doran, Edmond Leonard (Previous owner); Doran, Susannah Meek (Seller); Doran, Susannah Meek (Previous owner); Place, A. E. (MAI agent)		ORIGINAL OBJECT DESCRIPTION: Fragment of Steatite Ring, Grooved ACQUISITION INFO: E. L. Doran Collection; Presented by James B. Ford	SITE INFORMATION: from Catalog Card : California : Santa Catalina Island



<u>Identification</u>	<u>Count</u>	<u>Material</u>	<u>Techniques</u>	<u>Culture</u>	<u>Country</u>	<u>State</u>	<u>County</u>	<u>Town/Site</u>	<u>Provenience</u>	<u>Artist Name</u>	<u>Acquisition Source</u>	<u>Method and Date</u>	<u>Information from Catalog Card</u>	
076171.003 Digging stick weight fragment	1	Stone/Mineral/Rock > Steatite/soapstone	General: Surface modifications > Grooved General: Shaped/molded > Ground		USA	California	Los Angeles County	Santa Catalina Island	Santa Catalina Island		Ford, James Bishop (Presenter/funding source); Doran, Edmond Leonard (Excavator); Doran, Edmond Leonard (Previous owner); Doran, Susannah Meek (Seller); Doran, Susannah Meek (Previous owner); Place, A. E. (MAI agent)		ORIGINAL OBJECT DESCRIPTION: Fragment of Steatite Ring, Grooved ACQUISITION INFO: E. L. Doran Collection; Presented by James B. Ford	SITE INFORMATION: from Catalog Card : California : Santa Catalina Island
076171.004 Digging stick weight fragment	1	Stone/Mineral/Rock > Steatite/soapstone	General: Surface modifications > Grooved General: Shaped/molded > Ground		USA	California	Los Angeles County	Santa Catalina Island	Santa Catalina Island		Ford, James Bishop (Presenter/funding source); Doran, Edmond Leonard (Excavator); Doran, Edmond Leonard (Previous owner); Doran, Susannah Meek (Seller); Doran, Susannah Meek (Previous owner); Place, A. E. (MAI agent)		ORIGINAL OBJECT DESCRIPTION: Fragment of Steatite Ring, Grooved ACQUISITION INFO: E. L. Doran Collection; Presented by James B. Ford	SITE INFORMATION: from Catalog Card : California : Santa Catalina Island
076172.000 Digging stick weight fragment	1	Stone/Mineral/Rock > Stone	General: Shaped/molded > Ground		USA	California	Los Angeles County	Santa Catalina Island	Santa Catalina Island		Ford, James Bishop (Presenter/funding source); Doran, Edmond Leonard (Excavator); Doran, Edmond Leonard (Previous owner); Doran, Susannah Meek (Seller); Doran, Susannah Meek (Previous owner); Place, A. E. (MAI agent)		ORIGINAL OBJECT DESCRIPTION: Fragment of Stone Ring, Smoothed on Ends. CATALOG CARD COUNT: (2 specimens) ACQUISITION INFO: E. L. Doran Collection; Presented by James B. Ford	SITE INFORMATION: from Catalog Card : California : Santa Catalina Island



<u>Identification</u>	<u>Count</u>	<u>Material</u>	<u>Techniques</u>	<u>Culture</u>	<u>Country</u>	<u>State</u>	<u>County</u>	<u>Town/Site</u>	<u>Provenience</u>	<u>Artist Name</u>	<u>Acquisition Source</u>	<u>Method and Date</u>	<u>Information from Catalog Card</u>	
076172.001 Digging stick weight fragment	1	Stone/Mineral/Rock > Stone	General: Shaped/molded > Ground		USA	California	Los Angeles County	Santa Catalina Island	Santa Catalina Island		Ford, James Bishop (Presenter/funding source); Doran, Edmond Leonard (Excavator); Doran, Edmond Leonard (Previous owner); Doran, Susannah Meek (Seller); Doran, Susannah Meek (Previous owner); Place, A. E. (MAI agent)		ORIGINAL OBJECT DESCRIPTION: Fragment of Stone Ring, Smoothed on Ends. ACQUISITION INFO: E. L. Doran Collection; Presented by James B. Ford	SITE INFORMATION: from Catalog Card : California : Santa Catalina Island
076173.000 Digging stick weight fragment	1	Stone/Mineral/Rock > Stone	General: Shaped/molded > Ground		USA	California	Los Angeles County	Santa Catalina Island	Santa Catalina Island		Ford, James Bishop (Presenter/funding source); Doran, Edmond Leonard (Excavator); Doran, Edmond Leonard (Previous owner); Doran, Susannah Meek (Seller); Doran, Susannah Meek (Previous owner); Place, A. E. (MAI agent)		ORIGINAL OBJECT DESCRIPTION: Fragment of Hard Yellow Stone Ring ACQUISITION INFO: E. L. Doran Collection; Presented by James B. Ford	SITE INFORMATION: from Catalog Card : California : Santa Catalina Island
076174.000 Bowl	1	Stone/Mineral/Rock > Steatite/sopstone	General: Shaped/molded > Ground		USA	California	Los Angeles County	Santa Catalina Island	Santa Catalina Island		Ford, James Bishop (Presenter/funding source); Doran, Edmond Leonard (Excavator); Doran, Edmond Leonard (Previous owner); Doran, Susannah Meek (Seller); Doran, Susannah Meek (Previous owner); Place, A. E. (MAI agent)		ORIGINAL OBJECT DESCRIPTION: Crude Steatite Dish CATALOG CARD COUNT: (8 specimens) ACQUISITION INFO: E. L. Doran Collection; Presented by James B. Ford	SITE INFORMATION: from Catalog Card : California : Santa Catalina Island



<u>Identification</u>	<u>Count</u>	<u>Material</u>	<u>Techniques</u>	<u>Culture</u>	<u>Country</u>	<u>State</u>	<u>County</u>	<u>Town/Site</u>	<u>Provenience</u>	<u>Artist Name</u>	<u>Acquisition Source</u>	<u>Method and Date</u>	<u>Information from Catalog Card</u>	
076174.001 Bowl/Dish	4	Stone/Mineral/Rock > Steatite/soapstone	General: Shaped/molded > Ground		USA	California	Los Angeles County	Santa Catalina Island	Santa Catalina Island		Ford, James Bishop (Presenter/funding source); Doran, Edmond Leonard (Excavator); Doran, Edmond Leonard (Previous owner); Doran, Susannah Meek (Seller); Doran, Susannah Meek (Previous owner); Place, A. E. (MAI agent)		ORIGINAL OBJECT DESCRIPTION: Crude Steatite Dish ACQUISITION INFO: E. L. Doran Collection; Presented by James B. Ford	SITE INFORMATION: from Catalog Card : California : Santa Catalina Island
076174.002 Bowl/Dish	2	Stone/Mineral/Rock > Steatite/soapstone	General: Shaped/molded > Ground		USA	California	Los Angeles County	Santa Catalina Island	Santa Catalina Island		Ford, James Bishop (Presenter/funding source); Doran, Edmond Leonard (Excavator); Doran, Edmond Leonard (Previous owner); Doran, Susannah Meek (Seller); Doran, Susannah Meek (Previous owner); Place, A. E. (MAI agent)		ORIGINAL OBJECT DESCRIPTION: Crude Steatite Dish ACQUISITION INFO: E. L. Doran Collection; Presented by James B. Ford	SITE INFORMATION: from Catalog Card : California : Santa Catalina Island
076174.003 Bowl/Dish	1	Stone/Mineral/Rock > Steatite/soapstone	General: Shaped/molded > Ground		USA	California	Los Angeles County	Santa Catalina Island	Santa Catalina Island		Ford, James Bishop (Presenter/funding source); Doran, Edmond Leonard (Excavator); Doran, Edmond Leonard (Previous owner); Doran, Susannah Meek (Seller); Doran, Susannah Meek (Previous owner); Place, A. E. (MAI agent)		ORIGINAL OBJECT DESCRIPTION: Crude Steatite Dish ACQUISITION INFO: E. L. Doran Collection; Presented by James B. Ford	SITE INFORMATION: from Catalog Card : California : Santa Catalina Island



<u>Identification</u>	<u>Count</u>	<u>Material</u>	<u>Techniques</u>	<u>Culture</u>	<u>Country</u>	<u>State</u>	<u>County</u>	<u>Town/Site</u>	<u>Provenience</u>	<u>Artist Name</u>	<u>Acquisition Source</u>	<u>Method and Date</u>	<u>Information from Catalog Card</u>	
076175.000 Worked stone	5	Stone/Min eral/Rock > Steatite/so apstone	General: Shaped/mo lded > Ground General: Shaped/mo lded > Notched		USA	California	Los Angeles County	Santa Catalina Island	Santa Catalina Island		Ford, James Bishop (Presenter/fundi ng source); Doran, Edmond Leonard (Excavator); Doran, Edmond Leonard (Previous owner); Doran, Susannah Meek (Seller); Doran, Susannah Meek (Previous owner); Place, A. E. (MAI agent)		ORIGINAL OBJECT DESCRIPTION: Fragment of Steatite Object Showing Notched edge. CATALOG CARD COUNT: (7 specimens) ACQUISITION INFO: E. L. Doran Collection; Presented by James B. Ford	SITE INFORMATION: from Catalog Card : California : Santa Catalina Island
076175.003 Worked stone	1	Stone/Min eral/Rock > Steatite/so apstone	General: Shaped/mo lded > Ground General: Shaped/mo lded > Notched		USA	California	Los Angeles County	Santa Catalina Island	Santa Catalina Island		Ford, James Bishop (Presenter/fundi ng source); Doran, Edmond Leonard (Excavator); Doran, Edmond Leonard (Previous owner); Doran, Susannah Meek (Seller); Doran, Susannah Meek (Previous owner); Place, A. E. (MAI agent)		ORIGINAL OBJECT DESCRIPTION: Crude Steatite Dish ACQUISITION INFO: E. L. Doran Collection; Presented by James B. Ford	SITE INFORMATION: from Catalog Card : California : Santa Catalina Island
076176.000 Vessel fragment	2	Stone/Min eral/Rock > Steatite/so apstone	General: Shaped/mo lded > Ground		USA	California	Los Angeles County	Santa Catalina Island	Santa Catalina Island		Ford, James Bishop (Presenter/fundi ng source); Doran, Edmond Leonard (Excavator); Doran, Edmond Leonard (Previous owner); Doran, Susannah Meek (Seller); Doran, Susannah Meek (Previous owner); Place, A. E. (MAI agent)		ORIGINAL OBJECT DESCRIPTION: Fragment of Steatite Dish CATALOG CARD COUNT: (6 specimens) ACQUISITION INFO: E. L. Doran Collection; Presented by James B. Ford	SITE INFORMATION: from Catalog Card : California : Santa Catalina Island





<u>Identification</u>	<u>Count</u>	<u>Material</u>	<u>Techniques</u>	<u>Culture</u>	<u>Country</u>	<u>State</u>	<u>County</u>	<u>Town/Site</u>	<u>Provenience</u>	<u>Artist Name</u>	<u>Acquisition Source</u>	<u>Method and Date</u>	<u>Information from Catalog Card</u>	
076176.001 Vessel fragment	1	Stone/Mineral/Rock > Steatite/soapstone	General: Shaped/molded > Ground		USA	California	Los Angeles County	Santa Catalina Island	Santa Catalina Island		Ford, James Bishop (Presenter/funding source); Doran, Edmond Leonard (Excavator); Doran, Edmond Leonard (Previous owner); Doran, Susannah Meek (Seller); Doran, Susannah Meek (Previous owner); Place, A. E. (MAI agent)		ORIGINAL OBJECT DESCRIPTION: Fragment of Steatite Dish ACQUISITION INFO: E. L. Doran Collection; Presented by James B. Ford	SITE INFORMATION: from Catalog Card : California : Santa Catalina Island
076176.002 Vessel fragment	2	Stone/Mineral/Rock > Steatite/soapstone	General: Shaped/molded > Ground		USA	California	Los Angeles County	Santa Catalina Island	Santa Catalina Island		Ford, James Bishop (Presenter/funding source); Doran, Edmond Leonard (Excavator); Doran, Edmond Leonard (Previous owner); Doran, Susannah Meek (Seller); Doran, Susannah Meek (Previous owner); Place, A. E. (MAI agent)		ORIGINAL OBJECT DESCRIPTION: Fragment of Steatite Dish ACQUISITION INFO: E. L. Doran Collection; Presented by James B. Ford	SITE INFORMATION: from Catalog Card : California : Santa Catalina Island
076176.003 Vessel fragment	1	Stone/Mineral/Rock > Steatite/soapstone	General: Shaped/molded > Ground		USA	California	Los Angeles County	Santa Catalina Island	Santa Catalina Island		Ford, James Bishop (Presenter/funding source); Doran, Edmond Leonard (Excavator); Doran, Edmond Leonard (Previous owner); Doran, Susannah Meek (Seller); Doran, Susannah Meek (Previous owner); Place, A. E. (MAI agent)		ORIGINAL OBJECT DESCRIPTION: Fragment of Steatite Dish ACQUISITION INFO: E. L. Doran Collection; Presented by James B. Ford	SITE INFORMATION: from Catalog Card : California : Santa Catalina Island





<u>Identification</u>	<u>Count</u>	<u>Material</u>	<u>Techniques</u>	<u>Culture</u>	<u>Country</u>	<u>State</u>	<u>County</u>	<u>Town/Site</u>	<u>Provenience</u>	<u>Artist Name</u>	<u>Acquisition Source</u>	<u>Method and Date</u>	<u>Information from Catalog Card</u>	
076176.004 Vessel fragment	1	Stone/Mineral/Rock > Steatite/soapstone	General: Shaped/molded > Ground		USA	California	Los Angeles County	Santa Catalina Island	Santa Catalina Island		Ford, James Bishop (Presenter/funding source); Doran, Edmond Leonard (Excavator); Doran, Edmond Leonard (Previous owner); Doran, Susannah Meek (Seller); Doran, Susannah Meek (Previous owner); Place, A. E. (MAI agent)		ORIGINAL OBJECT DESCRIPTION: Fragment of Steatite Dish ACQUISITION INFO: E. L. Doran Collection; Presented by James B. Ford	SITE INFORMATION: from Catalog Card : California : Santa Catalina Island
076177.000 Worked stone	1	Stone/Mineral/Rock > Steatite/soapstone	General: Shaped/molded > Ground General: Shaped/molded > Drilled		USA	California	Los Angeles County	Santa Catalina Island	Santa Catalina Island		Ford, James Bishop (Presenter/funding source); Doran, Edmond Leonard (Excavator); Doran, Edmond Leonard (Previous owner); Doran, Susannah Meek (Seller); Doran, Susannah Meek (Previous owner); Place, A. E. (MAI agent)		ORIGINAL OBJECT DESCRIPTION: Fragment of Steatite Object Showing Perforation. CATALOG CARD COUNT: (15 specimens) ACQUISITION INFO: E. L. Doran Collection; Presented by James B. Ford	SITE INFORMATION: from Catalog Card : California : Santa Catalina Island
076177.001 Worked stone	11	Stone/Mineral/Rock > Steatite/soapstone	General: Shaped/molded > Ground General: Shaped/molded > Drilled		USA	California	Los Angeles County	Santa Catalina Island	Santa Catalina Island		Ford, James Bishop (Presenter/funding source); Doran, Edmond Leonard (Excavator); Doran, Edmond Leonard (Previous owner); Doran, Susannah Meek (Seller); Doran, Susannah Meek (Previous owner); Place, A. E. (MAI agent)		ORIGINAL OBJECT DESCRIPTION: Fragment of Steatite Object Showing Perforation. ACQUISITION INFO: E. L. Doran Collection; Presented by James B. Ford	SITE INFORMATION: from Catalog Card : California : Santa Catalina Island



<u>Identification</u>	<u>Count</u>	<u>Material</u>	<u>Techniques</u>	<u>Culture</u>	<u>Country</u>	<u>State</u>	<u>County</u>	<u>Town/Site</u>	<u>Provenience</u>	<u>Artist Name</u>	<u>Acquisition Source</u>	<u>Method and Date</u>	<u>Information from Catalog Card</u>	
076177.002 Worked stone	1	Stone/Min eral/Rock > Steatite/so apstone	General: Shaped/mo lded > Ground General: Shaped/mo lded > Drilled		USA	California	Los Angeles County	Santa Catalina Island	Santa Catalina Island		Ford, James Bishop (Presenter/fundi ng source); Doran, Edmond Leonard (Excavator); Doran, Edmond Leonard (Previous owner); Doran, Susannah Meek (Seller); Doran, Susannah Meek (Previous owner); Place, A. E. (MAI agent)		ORIGINAL OBJECT DESCRIPTION: Fragment of Steatite Object Showing Perforation. ACQUISITION INFO: E. L. Doran Collection; Presented by James B. Ford	SITE INFORMATION: from Catalog Card : California : Santa Catalina Island
076177.003 Worked stone	1	Stone/Min eral/Rock > Steatite/so apstone	General: Shaped/mo lded > Ground General: Shaped/mo lded > Drilled		USA	California	Los Angeles County	Santa Catalina Island	Santa Catalina Island		Ford, James Bishop (Presenter/fundi ng source); Doran, Edmond Leonard (Excavator); Doran, Edmond Leonard (Previous owner); Doran, Susannah Meek (Seller); Doran, Susannah Meek (Previous owner); Place, A. E. (MAI agent)		ORIGINAL OBJECT DESCRIPTION: Fragment of Steatite Object Showing Perforation. ACQUISITION INFO: E. L. Doran Collection; Presented by James B. Ford	SITE INFORMATION: from Catalog Card : California : Santa Catalina Island
076177.004 Worked stone	1	Stone/Min eral/Rock > Steatite/so apstone	General: Shaped/mo lded > Ground General: Shaped/mo lded > Drilled		USA	California	Los Angeles County	Santa Catalina Island	Santa Catalina Island		Ford, James Bishop (Presenter/fundi ng source); Doran, Edmond Leonard (Excavator); Doran, Edmond Leonard (Previous owner); Doran, Susannah Meek (Seller); Doran, Susannah Meek (Previous owner); Place, A. E. (MAI agent)		ORIGINAL OBJECT DESCRIPTION: Fragment of Steatite Object Showing Perforation. ACQUISITION INFO: E. L. Doran Collection; Presented by James B. Ford	SITE INFORMATION: from Catalog Card : California : Santa Catalina Island

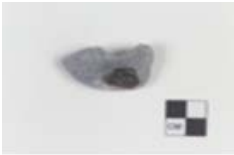





<u>Identification</u>	<u>Count</u>	<u>Material</u>	<u>Techniques</u>	<u>Culture</u>	<u>Country</u>	<u>State</u>	<u>County</u>	<u>Town/Site</u>	<u>Provenience</u>	<u>Artist Name</u>	<u>Acquisition Source</u>	<u>Method and Date</u>	<u>Information from Catalog Card</u>	
076178.000 Worked stone	3	Stone/Min eral/Rock > Steatite/so apstone	General: Shaped/mo lded > Ground		USA	California	Los Angeles County	Santa Catalina Island	Santa Catalina Island		Ford, James Bishop (Presenter/fundi ng source); Doran, Edmond Leonard (Excavator); Doran, Edmond Leonard (Previous owner); Doran, Susannah Meek (Seller); Doran, Susannah Meek (Previous owner); Place, A. E. (MAI agent)		ORIGINAL OBJECT DESCRIPTION: Small Steatite Object, Whale - Shaped CATALOG CARD COUNT: (4 specimens) ACQUISITION INFO: E. L. Doran Collection; Presented by James B. Ford	SITE INFORMATION: from Catalog Card : California : Santa Catalina Island
076178.002 Worked stone	1	Stone/Min eral/Rock > Steatite/so apstone	General: Shaped/mo lded > Ground		USA	California	Los Angeles County	Santa Catalina Island	Santa Catalina Island		Ford, James Bishop (Presenter/fundi ng source); Doran, Edmond Leonard (Excavator); Doran, Edmond Leonard (Previous owner); Doran, Susannah Meek (Seller); Doran, Susannah Meek (Previous owner); Place, A. E. (MAI agent)		ORIGINAL OBJECT DESCRIPTION: Small Steatite Object, Whale - Shaped ACQUISITION INFO: E. L. Doran Collection; Presented by James B. Ford	SITE INFORMATION: from Catalog Card : California : Santa Catalina Island
076179.000 Abrader	2	Stone/Min eral/Rock > Steatite/so apstone	General: Shaped/mo lded > Ground		USA	California	Los Angeles County	Santa Catalina Island	Santa Catalina Island		Ford, James Bishop (Presenter/fundi ng source); Doran, Edmond Leonard (Excavator); Doran, Edmond Leonard (Previous owner); Doran, Susannah Meek (Seller); Doran, Susannah Meek (Previous owner); Place, A. E. (MAI agent)		ORIGINAL OBJECT DESCRIPTION: Small Steatite Rubbing Stone CATALOG CARD COUNT: (4 specimens) ACQUISITION INFO: E. L. Doran Collection; Presented by James B. Ford	SITE INFORMATION: from Catalog Card : California : Santa Catalina Island



<u>Identification</u>	<u>Count</u>	<u>Material</u>	<u>Techniques</u>	<u>Culture</u>	<u>Country</u>	<u>State</u>	<u>County</u>	<u>Town/Site</u>	<u>Provenience</u>	<u>Artist Name</u>	<u>Acquisition Source</u>	<u>Method and Date</u>	<u>Information from Catalog Card</u>	
076179.001 Abrader	2	Stone/Mineral/Rock > Steatite/soapstone	General: Shaped/molded > Ground		USA	California	Los Angeles County	Santa Catalina Island	Santa Catalina Island		Ford, James Bishop (Presenter/funding source); Doran, Edmond Leonard (Excavator); Doran, Edmond Leonard (Previous owner); Doran, Susannah Meek (Seller); Doran, Susannah Meek (Previous owner); Place, A. E. (MAI agent)		ORIGINAL OBJECT DESCRIPTION: Small Steatite Rubbing Stone ACQUISITION INFO: E. L. Doran Collection; Presented by James B. Ford	SITE INFORMATION: from Catalog Card : California : Santa Catalina Island
076180.000 Pestle fragment	1	Stone/Mineral/Rock > Steatite/soapstone	General: Shaped/molded > Ground		USA	California	Los Angeles County	Santa Catalina Island	Santa Catalina Island		Ford, James Bishop (Presenter/funding source); Doran, Edmond Leonard (Excavator); Doran, Edmond Leonard (Previous owner); Doran, Susannah Meek (Seller); Doran, Susannah Meek (Previous owner); Place, A. E. (MAI agent)		ORIGINAL OBJECT DESCRIPTION: Fragment of Small Steatite Pestle CATALOG CARD COUNT: (2 specimens) ACQUISITION INFO: E. L. Doran Collection; Presented by James B. Ford	SITE INFORMATION: from Catalog Card : California : Santa Catalina Island
076180.001 Pestle fragment	1	Stone/Mineral/Rock > Steatite/soapstone	General: Shaped/molded > Ground		USA	California	Los Angeles County	Santa Catalina Island	Santa Catalina Island		Ford, James Bishop (Presenter/funding source); Doran, Edmond Leonard (Excavator); Doran, Edmond Leonard (Previous owner); Doran, Susannah Meek (Seller); Doran, Susannah Meek (Previous owner); Place, A. E. (MAI agent)		ORIGINAL OBJECT DESCRIPTION: Fragment of Small Steatite Pestle ACQUISITION INFO: E. L. Doran Collection; Presented by James B. Ford	SITE INFORMATION: from Catalog Card : California : Santa Catalina Island



<u>Identification</u>	<u>Count</u>	<u>Material</u>	<u>Techniques</u>	<u>Culture</u>	<u>Country</u>	<u>State</u>	<u>County</u>	<u>Town/Site</u>	<u>Provenience</u>	<u>Artist Name</u>	<u>Acquisition Source</u>	<u>Method and Date</u>	<u>Information from Catalog Card</u>	
076181.000 Pointed object	1	Stone/Min eral/Rock > Steatite/so apstone	General: Shaped/mo lded > Ground		USA	California	Los Angeles County	Santa Catalina Island	Santa Catalina Island		Ford, James Bishop (Presenter/fundi ng source); Doran, Edmond Leonard (Excavator); Doran, Edmond Leonard (Previous owner); Doran, Susannah Meek (Seller); Doran, Susannah Meek (Previous owner); Place, A. E. (MAI agent)		ORIGINAL OBJECT DESCRIPTION: Thin Pointed Steatite Object CATALOG CARD COUNT: (2 specimens) ACQUISITION INFO: E. L. Doran Collection; Presented by James B. Ford	SITE INFORMATION: from Catalog Card : California : Santa Catalina Island



076181.001 Pointed object	1	Stone/Min eral/Rock > Steatite/so apstone	General: Shaped/mo lded > Ground		USA	California	Los Angeles County	Santa Catalina Island	Santa Catalina Island		Ford, James Bishop (Presenter/fundi ng source); Doran, Edmond Leonard (Excavator); Doran, Edmond Leonard (Previous owner); Doran, Susannah Meek (Seller); Doran, Susannah Meek (Previous owner); Place, A. E. (MAI agent)		ORIGINAL OBJECT DESCRIPTION: Thin Pointed Steatite Object ACQUISITION INFO: E. L. Doran Collection; Presented by James B. Ford	SITE INFORMATION: from Catalog Card : California : Santa Catalina Island
---------------------------------	---	---	---	--	-----	------------	--------------------------	-----------------------------	-----------------------------	--	--	--	---	--



076182.000 Pendant	1	Stone/Min eral/Rock > Steatite/so apstone	General: Shaped/mo lded > Ground General: Shaped/mo lded > Drilled		USA	California	Los Angeles County	Santa Catalina Island	Santa Catalina Island		Ford, James Bishop (Presenter/fundi ng source); Doran, Edmond Leonard (Excavator); Doran, Edmond Leonard (Previous owner); Doran, Susannah Meek (Seller); Doran, Susannah Meek (Previous owner); Place, A. E. (MAI agent)		ORIGINAL OBJECT DESCRIPTION: Steatite Pendant, Partially Perforated in Two places. ACQUISITION INFO: E. L. Doran Collection; Presented by James B. Ford	SITE INFORMATION: from Catalog Card : California : Santa Catalina Island
-----------------------	---	---	---	--	-----	------------	--------------------------	-----------------------------	-----------------------------	--	--	--	---	--



<u>Identification</u>	<u>Count</u>	<u>Material</u>	<u>Techniques</u>	<u>Culture</u>	<u>Country</u>	<u>State</u>	<u>County</u>	<u>Town/Site</u>	<u>Provenience</u>	<u>Artist Name</u>	<u>Acquisition Source</u>	<u>Method and Date</u>	<u>Information from Catalog Card</u>	
076183.000 Boiling stone/ball	2	Stone/Min eral/Rock > Steatite/so apstone	General: Shaped/mo lded > Ground		USA	California	Los Angeles County	Santa Catalina Island	Santa Catalina Island		Ford, James Bishop (Presenter/fundi ng source); Doran, Edmond Leonard (Excavator); Doran, Edmond Leonard (Previous owner); Doran, Susannah Meek (Seller); Doran, Susannah Meek (Previous owner); Place, A. E. (MAI agent)		ORIGINAL OBJECT DESCRIPTION: Small Steatite Heating Stone CATALOG CARD COUNT: (2 specimens) ACQUISITION INFO: E. L. Doran Collection; Presented by James B. Ford	SITE INFORMATION: from Catalog Card : California : Santa Catalina Island



076184.000 Worked stone	1	Stone/Min eral/Rock > Steatite/so apstone	General: Shaped/mo lded > Ground		USA	California	Los Angeles County	Santa Catalina Island	Santa Catalina Island		Ford, James Bishop (Presenter/fundi ng source); Doran, Edmond Leonard (Excavator); Doran, Edmond Leonard (Previous owner); Doran, Susannah Meek (Seller); Doran, Susannah Meek (Previous owner); Place, A. E. (MAI agent)		ORIGINAL OBJECT DESCRIPTION: Triangular Fragment of Flat Steatite Object ACQUISITION INFO: E. L. Doran Collection; Presented by James B. Ford	SITE INFORMATION: from Catalog Card : California : Santa Catalina Island
-------------------------------	---	---	---	--	-----	------------	--------------------------	-----------------------------	-----------------------------	--	--	--	---	--



076185.000 Worked stone	1	Stone/Min eral/Rock > Steatite/so apstone	General: Shaped/mo lded > Ground General: Shaped/mo lded > Drilled		USA	California	Los Angeles County	Santa Catalina Island	Santa Catalina Island		Ford, James Bishop (Presenter/fundi ng source); Doran, Edmond Leonard (Excavator); Doran, Edmond Leonard (Previous owner); Doran, Susannah Meek (Seller); Doran, Susannah Meek (Previous owner); Place, A. E. (MAI agent)		ORIGINAL OBJECT DESCRIPTION: Fragment of Cylindrical Steatite Object Showing drilling. ACQUISITION INFO: E. L. Doran Collection; Presented by James B. Ford	SITE INFORMATION: from Catalog Card : California : Santa Catalina Island
-------------------------------	---	---	---	--	-----	------------	--------------------------	-----------------------------	-----------------------------	--	--	--	---	--



<u>Identification</u>	<u>Count</u>	<u>Material</u>	<u>Techniques</u>	<u>Culture</u>	<u>Country</u>	<u>State</u>	<u>County</u>	<u>Town/Site</u>	<u>Provenience</u>	<u>Artist Name</u>	<u>Acquisition Source</u>	<u>Method and Date</u>	<u>Information from Catalog Card</u>	
076186.000 Worked stone	1	Stone/Min eral/Rock > Steatite/so apstone	General: Shaped/mo lded > Ground General: Shaped/mo lded > Cut		USA	California	Los Angeles County	Santa Catalina Island	Santa Catalina Island		Ford, James Bishop (Presenter/fundi ng source); Doran, Edmond Leonard (Excavator); Doran, Edmond Leonard (Previous owner); Doran, Susannah Meek (Seller); Doran, Susannah Meek (Previous owner); Place, A. E. (MAI agent)		ORIGINAL OBJECT DESCRIPTION: Fragment of Small Steatite Object Showing Cutting. CATALOG CARD COUNT: (2 specimens) ACQUISITION INFO: E. L. Doran Collection; Presented by James B. Ford	SITE INFORMATION: from Catalog Card : California : Santa Catalina Island



076186.001 Worked stone	1	Stone/Min eral/Rock > Steatite/so apstone	General: Shaped/mo lded > Ground General: Shaped/mo lded > Cut		USA	California	Los Angeles County	Santa Catalina Island	Santa Catalina Island		Ford, James Bishop (Presenter/fundi ng source); Doran, Edmond Leonard (Excavator); Doran, Edmond Leonard (Previous owner); Doran, Susannah Meek (Seller); Doran, Susannah Meek (Previous owner); Place, A. E. (MAI agent)		ORIGINAL OBJECT DESCRIPTION: Fragment of Small Steatite Object Showing Cutting. ACQUISITION INFO: E. L. Doran Collection; Presented by James B. Ford	SITE INFORMATION: from Catalog Card : California : Santa Catalina Island
-------------------------------	---	---	--	--	-----	------------	--------------------------	-----------------------------	-----------------------------	--	--	--	--	--



076187.000 Worked stone	1	Stone/Min eral/Rock > Steatite/so apstone	General: Shaped/mo lded > Ground General: Surface modificatio ns > Grooved		USA	California	Los Angeles County	Santa Catalina Island	Santa Catalina Island		Ford, James Bishop (Presenter/fundi ng source); Doran, Edmond Leonard (Excavator); Doran, Edmond Leonard (Previous owner); Doran, Susannah Meek (Seller); Doran, Susannah Meek (Previous owner); Place, A. E. (MAI agent)		ORIGINAL OBJECT DESCRIPTION: Fragment of Grooved Steatite Object ACQUISITION INFO: E. L. Doran Collection; Presented by James B. Ford	SITE INFORMATION: from Catalog Card : California : Santa Catalina Island
-------------------------------	---	---	--	--	-----	------------	--------------------------	-----------------------------	-----------------------------	--	--	--	--	--



<u>Identification</u>	<u>Count</u>	<u>Material</u>	<u>Techniques</u>	<u>Culture</u>	<u>Country</u>	<u>State</u>	<u>County</u>	<u>Town/Site</u>	<u>Provenience</u>	<u>Artist Name</u>	<u>Acquisition Source</u>	<u>Method and Date</u>	<u>Information from Catalog Card</u>	
076188.000 Pick	2	Stone/Mineral/Rock > Stone	General: Shaped/molded > Ground		USA	California	Los Angeles County	Santa Catalina Island	Santa Catalina Island		Ford, James Bishop (Presenter/funding source); Doran, Edmond Leonard (Excavator); Doran, Edmond Leonard (Previous owner); Doran, Susannah Meek (Seller); Doran, Susannah Meek (Previous owner); Place, A. E. (MAI agent)		ORIGINAL OBJECT DESCRIPTION: Pointed Stone Steatite Working Tool CATALOG CARD COUNT: (2 specimens) ACQUISITION INFO: E. L. Doran Collection; Presented by James B. Ford	SITE INFORMATION: from Catalog Card : California : Santa Catalina Island
076189.000 Worked stone	1	Stone/Mineral/Rock > Steatite/soapstone	General: Shaped/molded > Ground		USA	California	Los Angeles County	Santa Catalina Island	Santa Catalina Island		Ford, James Bishop (Presenter/funding source); Doran, Edmond Leonard (Excavator); Doran, Edmond Leonard (Previous owner); Doran, Susannah Meek (Seller); Doran, Susannah Meek (Previous owner); Place, A. E. (MAI agent)		ORIGINAL OBJECT DESCRIPTION: Fragment of Flat Steatite Object, Rounded Base. ACQUISITION INFO: E. L. Doran Collection; Presented by James B. Ford	SITE INFORMATION: from Catalog Card : California : Santa Catalina Island
076190.000 Worked stone	1	Stone/Mineral/Rock > Steatite/soapstone	General: Shaped/molded > Ground General: Shaped/molded > Pecked		USA	California	Los Angeles County	Santa Catalina Island	Santa Catalina Island		Ford, James Bishop (Presenter/funding source); Doran, Edmond Leonard (Excavator); Doran, Edmond Leonard (Previous owner); Doran, Susannah Meek (Seller); Doran, Susannah Meek (Previous owner); Place, A. E. (MAI agent)		ORIGINAL OBJECT DESCRIPTION: Fragment of Pitted Steatite Object CATALOG CARD COUNT: (2 specimens) ACQUISITION INFO: E. L. Doran Collection; Presented by James B. Ford	SITE INFORMATION: from Catalog Card : California : Santa Catalina Island



<u>Identification</u>	<u>Count</u>	<u>Material</u>	<u>Techniques</u>	<u>Culture</u>	<u>Country</u>	<u>State</u>	<u>County</u>	<u>Town/Site</u>	<u>Provenience</u>	<u>Artist Name</u>	<u>Acquisition Source</u>	<u>Method and Date</u>	<u>Information from Catalog Card</u>	
076190.001 Worked stone	1	Stone/Mineral/Rock > Steatite/soapstone	General: Shaped/molded > Ground General: Shaped/molded > Pecked		USA	California	Los Angeles County	Santa Catalina Island	Santa Catalina Island		Ford, James Bishop (Presenter/funding source); Doran, Edmond Leonard (Excavator); Doran, Edmond Leonard (Previous owner); Doran, Susannah Meek (Seller); Doran, Susannah Meek (Previous owner); Place, A. E. (MAI agent)		ORIGINAL OBJECT DESCRIPTION: Fragment of Pitted Steatite Object ACQUISITION INFO: E. L. Doran Collection; Presented by James B. Ford	SITE INFORMATION: from Catalog Card : California : Santa Catalina Island
076191.000 Abrader	1	Stone/Mineral/Rock > Steatite/soapstone	General: Shaped/molded > Ground General: Surface modifications > Grooved		USA	California	Los Angeles County	Santa Catalina Island	Santa Catalina Island		Ford, James Bishop (Presenter/funding source); Doran, Edmond Leonard (Excavator); Doran, Edmond Leonard (Previous owner); Doran, Susannah Meek (Seller); Doran, Susannah Meek (Previous owner); Place, A. E. (MAI agent)		ORIGINAL OBJECT DESCRIPTION: Small Grooved Steatite Smoother ACQUISITION INFO: E. L. Doran Collection; Presented by James B. Ford	SITE INFORMATION: from Catalog Card : California : Santa Catalina Island
076192.000 Abrader	1	Stone/Mineral/Rock > Steatite/soapstone	General: Shaped/molded > Ground		USA	California	Los Angeles County	Santa Catalina Island	Santa Catalina Island		Ford, James Bishop (Presenter/funding source); Doran, Edmond Leonard (Excavator); Doran, Edmond Leonard (Previous owner); Doran, Susannah Meek (Seller); Doran, Susannah Meek (Previous owner); Place, A. E. (MAI agent)		ORIGINAL OBJECT DESCRIPTION: Cone-Shaped Steatite Smoother ACQUISITION INFO: E. L. Doran Collection; Presented by James B. Ford	SITE INFORMATION: from Catalog Card : California : Santa Catalina Island





<u>Identification</u>	<u>Count</u>	<u>Material</u>	<u>Techniques</u>	<u>Culture</u>	<u>Country</u>	<u>State</u>	<u>County</u>	<u>Town/Site</u>	<u>Provenience</u>	<u>Artist Name</u>	<u>Acquisition Source</u>	<u>Method and Date</u>	<u>Information from Catalog Card</u>	
076193.000 Abrader	1	Stone/Mineral/Rock > Steatite/soapstone	General: Shaped/molded > Ground		USA	California	Los Angeles County	Santa Catalina Island	Santa Catalina Island		Ford, James Bishop (Presenter/funding source); Doran, Edmond Leonard (Excavator); Doran, Edmond Leonard (Previous owner); Doran, Susannah Meek (Seller); Doran, Susannah Meek (Previous owner); Place, A. E. (MAI agent)		ORIGINAL OBJECT DESCRIPTION: Oval, Thick, Steatite Smoother ACQUISITION INFO: E. L. Doran Collection; Presented by James B. Ford	SITE INFORMATION: from Catalog Card : California : Santa Catalina Island



076194.000 Grooved object	1	Stone/Mineral/Rock > Steatite/soapstone	General: Shaped/molded > Ground General: Surface modifications > Grooved		USA	California	Los Angeles County	Santa Catalina Island	Santa Catalina Island		Ford, James Bishop (Presenter/funding source); Doran, Edmond Leonard (Excavator); Doran, Edmond Leonard (Previous owner); Doran, Susannah Meek (Seller); Doran, Susannah Meek (Previous owner); Place, A. E. (MAI agent)		ORIGINAL OBJECT DESCRIPTION: Triangular Steatite Object, Deeply Grooved on both sides. ACQUISITION INFO: E. L. Doran Collection; Presented by James B. Ford	SITE INFORMATION: from Catalog Card : California : Santa Catalina Island
------------------------------	---	---	---	--	-----	------------	--------------------	-----------------------	-----------------------	--	--	--	--	--



076195.000 Vessel fragment	1	Stone/Mineral/Rock > Steatite/soapstone Stone/Mineral/Rock > Asphaltum/bitumen	General: Shaped/molded > Ground		USA	California	Los Angeles County	Santa Catalina Island	Santa Catalina Island		Ford, James Bishop (Presenter/funding source); Doran, Edmond Leonard (Excavator); Doran, Edmond Leonard (Previous owner); Doran, Susannah Meek (Seller); Doran, Susannah Meek (Previous owner); Place, A. E. (MAI agent)		ORIGINAL OBJECT DESCRIPTION: Fragment of Steatite Dish Containing Bitumen. ACQUISITION INFO: E. L. Doran Collection; Presented by James B. Ford	SITE INFORMATION: from Catalog Card : California : Santa Catalina Island
-------------------------------	---	---	---------------------------------	--	-----	------------	--------------------	-----------------------	-----------------------	--	--	--	--	--





<u>Identification</u>	<u>Count</u>	<u>Material</u>	<u>Techniques</u>	<u>Culture</u>	<u>Country</u>	<u>State</u>	<u>County</u>	<u>Town/Site</u>	<u>Provenience</u>	<u>Artist Name</u>	<u>Acquisition Source</u>	<u>Method and Date</u>	<u>Information from Catalog Card</u>	
076196.000 Vessel fragment	1	Stone/Mineral/Rock > Steatite/soapstone	General: Shaped/molded > Ground		USA	California	Los Angeles County	Santa Catalina Island	Santa Catalina Island		Ford, James Bishop (Presenter/funding source); Doran, Edmond Leonard (Excavator); Doran, Edmond Leonard (Previous owner); Doran, Susannah Meek (Seller); Doran, Susannah Meek (Previous owner); Place, A. E. (MAI agent)		ORIGINAL OBJECT DESCRIPTION: Fragment of Flat Oval Steatite Dish ACQUISITION INFO: E. L. Doran Collection; Presented by James B. Ford	SITE INFORMATION: from Catalog Card : California : Santa Catalina Island
076197.000 Boiling stone/ball	1	Stone/Mineral/Rock > Steatite/soapstone	General: Shaped/molded > Ground		USA	California	Los Angeles County	Santa Catalina Island	Santa Catalina Island		Ford, James Bishop (Presenter/funding source); Doran, Edmond Leonard (Excavator); Doran, Edmond Leonard (Previous owner); Doran, Susannah Meek (Seller); Doran, Susannah Meek (Previous owner); Place, A. E. (MAI agent)		ORIGINAL OBJECT DESCRIPTION: Curved Triangular Steatite Heating Stone ACQUISITION INFO: E. L. Doran Collection; Presented by James B. Ford	SITE INFORMATION: from Catalog Card : California : Santa Catalina Island
076198.000 Mortar	1	Stone/Mineral/Rock > Steatite/soapstone	General: Shaped/molded > Ground		USA	California	Los Angeles County	Santa Catalina Island	Santa Catalina Island		Ford, James Bishop (Presenter/funding source); Doran, Edmond Leonard (Excavator); Doran, Edmond Leonard (Previous owner); Doran, Susannah Meek (Seller); Doran, Susannah Meek (Previous owner); Place, A. E. (MAI agent)		ORIGINAL OBJECT DESCRIPTION: Small Steatite Mortar ACQUISITION INFO: E. L. Doran Collection; Presented by James B. Ford	SITE INFORMATION: from Catalog Card : California : Santa Catalina Island





<u>Identification</u>	<u>Count</u>	<u>Material</u>	<u>Techniques</u>	<u>Culture</u>	<u>Country</u>	<u>State</u>	<u>County</u>	<u>Town/Site</u>	<u>Provenience</u>	<u>Artist Name</u>	<u>Acquisition Source</u>	<u>Method and Date</u>	<u>Information from Catalog Card</u>	
076199.000 Ring-shaped object	1	Stone/Mineral/Rock > Stone	General: Shaped/molded > Ground General: Shaped/molded > Drilled		USA	California	Los Angeles County	Santa Catalina Island	Santa Catalina Island		Ford, James Bishop (Presenter/funding source); Doran, Edmond Leonard (Excavator); Doran, Edmond Leonard (Previous owner); Doran, Susannah Meek (Seller); Doran, Susannah Meek (Previous owner); Place, A. E. (MAI agent)		ORIGINAL OBJECT DESCRIPTION: Circular Stone with Hole in Center ACQUISITION INFO: E. L. Doran Collection; Presented by James B. Ford	SITE INFORMATION: from Catalog Card : California : Santa Catalina Island



076200.000 Ring-shaped object	1	Stone/Mineral/Rock > Stone	General: Shaped/molded > Ground General: Shaped/molded > Drilled		USA	California	Los Angeles County	Santa Catalina Island	Santa Catalina Island		Ford, James Bishop (Presenter/funding source); Doran, Edmond Leonard (Excavator); Doran, Edmond Leonard (Previous owner); Doran, Susannah Meek (Seller); Doran, Susannah Meek (Previous owner); Place, A. E. (MAI agent)		ORIGINAL OBJECT DESCRIPTION: Circular Stone with Hole in Center ACQUISITION INFO: E. L. Doran Collection; Presented by James B. Ford	SITE INFORMATION: from Catalog Card : California : Santa Catalina Island
-------------------------------------	---	-------------------------------	---	--	-----	------------	-----------------------	--------------------------	--------------------------	--	---	--	---	--



076201.000 Ring-shaped object	1	Stone/Mineral/Rock > Stone	General: Shaped/molded > Ground General: Shaped/molded > Drilled		USA	California	Los Angeles County	Santa Catalina Island	Santa Catalina Island		Ford, James Bishop (Presenter/funding source); Doran, Edmond Leonard (Excavator); Doran, Edmond Leonard (Previous owner); Doran, Susannah Meek (Seller); Doran, Susannah Meek (Previous owner); Place, A. E. (MAI agent)		ORIGINAL OBJECT DESCRIPTION: Circular Stone with Hole in Center ACQUISITION INFO: E. L. Doran Collection; Presented by James B. Ford	SITE INFORMATION: from Catalog Card : California : Santa Catalina Island
-------------------------------------	---	-------------------------------	---	--	-----	------------	-----------------------	--------------------------	--------------------------	--	---	--	---	--



<u>Identification</u>	<u>Count</u>	<u>Material</u>	<u>Techniques</u>	<u>Culture</u>	<u>Country</u>	<u>State</u>	<u>County</u>	<u>Town/Site</u>	<u>Provenience</u>	<u>Artist Name</u>	<u>Acquisition Source</u>	<u>Method and Date</u>	<u>Information from Catalog Card</u>	
076202.000 Ring-shaped object	1	Stone/Min eral/Rock > Concretion	General: Shaped/mo lded > Drilled		USA	California	Los Angeles County	Santa Catalina Island	Santa Catalina Island		Ford, James Bishop (Presenter/fundi ng source); Doran, Edmond Leonard (Excavator); Doran, Edmond Leonard (Previous owner); Doran, Susannah Meek (Seller); Doran, Susannah Meek (Previous owner); Place, A. E. (MAI agent)		ORIGINAL OBJECT DESCRIPTION: Circular Natural Concretion with Hole in Center ACQUISITION INFO: E. L. Doran Collection; Presented by James B. Ford	SITE INFORMATION: from Catalog Card : California : Santa Catalina Island
076203.000 Ring-shaped object	1	Stone/Min eral/Rock > Stone	General: Shaped/mo lded > Ground General: Shaped/mo lded > Drilled		USA	California	Los Angeles County	Santa Catalina Island	Santa Catalina Island		Ford, James Bishop (Presenter/fundi ng source); Doran, Edmond Leonard (Excavator); Doran, Edmond Leonard (Previous owner); Doran, Susannah Meek (Seller); Doran, Susannah Meek (Previous owner); Place, A. E. (MAI agent)		ORIGINAL OBJECT DESCRIPTION: Circular Stone with Hole in Center ACQUISITION INFO: E. L. Doran Collection; Presented by James B. Ford	SITE INFORMATION: from Catalog Card : California : Santa Catalina Island
076204.000 Ring-shaped object	1	Stone/Min eral/Rock > Stone	General: Shaped/mo lded > Ground General: Shaped/mo lded > Drilled		USA	California	Los Angeles County	Santa Catalina Island	Santa Catalina Island		Ford, James Bishop (Presenter/fundi ng source); Doran, Edmond Leonard (Excavator); Doran, Edmond Leonard (Previous owner); Doran, Susannah Meek (Seller); Doran, Susannah Meek (Previous owner); Place, A. E. (MAI agent)		ORIGINAL OBJECT DESCRIPTION: Small Circular Stone with Hole in Center ACQUISITION INFO: E. L. Doran Collection; Presented by James B. Ford	SITE INFORMATION: from Catalog Card : California : Santa Catalina Island





<u>Identification</u>	<u>Count</u>	<u>Material</u>	<u>Techniques</u>	<u>Culture</u>	<u>Country</u>	<u>State</u>	<u>County</u>	<u>Town/Site</u>	<u>Provenience</u>	<u>Artist Name</u>	<u>Acquisition Source</u>	<u>Method and Date</u>	<u>Information from Catalog Card</u>	
076205.000 Ring-shaped object	1	Stone/Mineral/Rock > Steatite/sopstone	General: Shaped/molded > Ground General: Shaped/molded > Drilled		USA	California	Los Angeles County	Santa Catalina Island	Santa Catalina Island		Ford, James Bishop (Presenter/funding source); Doran, Edmond Leonard (Excavator); Doran, Edmond Leonard (Previous owner); Doran, Susannah Meek (Seller); Doran, Susannah Meek (Previous owner); Place, A. E. (MAI agent)		ORIGINAL OBJECT DESCRIPTION: Steatite Circular Stone with Hole in Center ACQUISITION INFO: E. L. Doran Collection; Presented by James B. Ford	SITE INFORMATION: from Catalog Card : California : Santa Catalina Island



076206.000 Ring-shaped object	1	Stone/Mineral/Rock > Stone	General: Shaped/molded > Ground General: Shaped/molded > Drilled		USA	California	Los Angeles County	San Clemente Island	San Clemente Island		Ford, James Bishop (Presenter/funding source); Doran, Edmond Leonard (Excavator); Doran, Edmond Leonard (Previous owner); Doran, Susannah Meek (Seller); Doran, Susannah Meek (Previous owner); Place, A. E. (MAI agent)		ORIGINAL OBJECT DESCRIPTION: Circular Stone with Hole in Center ACQUISITION INFO: E. L. Doran Collection; Presented by James B. Ford	SITE INFORMATION: from Catalog Card : California : San Clemente Island
-------------------------------------	---	-------------------------------	---	--	-----	------------	-----------------------	------------------------	------------------------	--	---	--	---	--



076207.000 Grooved object	4	Stone/Mineral/Rock > Concretion Stone/Mineral/Rock > Stone	General: Shaped/molded > Ground General: Surface modifications > Grooved		USA	California	Los Angeles County	Santa Catalina Island	Santa Catalina Island		Ford, James Bishop (Presenter/funding source); Doran, Edmond Leonard (Excavator); Doran, Edmond Leonard (Previous owner); Doran, Susannah Meek (Seller); Doran, Susannah Meek (Previous owner); Place, A. E. (MAI agent)		ORIGINAL OBJECT DESCRIPTION: Small Spherical Stone, Grooved. CATALOG CARD COUNT: (15 specimens) ACQUISITION INFO: E. L. Doran Collection; Presented by James B. Ford	SITE INFORMATION: from Catalog Card : California : Santa Catalina Island
---------------------------------	---	--	---	--	-----	------------	-----------------------	--------------------------	--------------------------	--	---	--	--	--



<u>Identification</u>	<u>Count</u>	<u>Material</u>	<u>Techniques</u>	<u>Culture</u>	<u>Country</u>	<u>State</u>	<u>County</u>	<u>Town/Site</u>	<u>Provenience</u>	<u>Artist Name</u>	<u>Acquisition Source</u>	<u>Method and Date</u>	<u>Information from Catalog Card</u>	
076207.002 Grooved object	11	Stone/Mineral/Rock > Concretion Stone/Mineral/Rock > Stone	General: Shaped/molded > Ground General: Surface modifications > Grooved		USA	California	Los Angeles County	Santa Catalina Island	Santa Catalina Island		Ford, James Bishop (Presenter/funding source); Doran, Edmond Leonard (Excavator); Doran, Edmond Leonard (Previous owner); Doran, Susannah Meek (Seller); Doran, Susannah Meek (Previous owner); Place, A. E. (MAI agent)		ORIGINAL OBJECT DESCRIPTION: Small Spherical Stone, Grooved. ACQUISITION INFO: E. L. Doran Collection; Presented by James B. Ford	SITE INFORMATION: from Catalog Card : California : Santa Catalina Island



076208.000 Spherical/ball-shaped object	6	Stone/Mineral/Rock > Stone	General: Shaped/molded > Ground		USA	California	Los Angeles County	Santa Catalina Island	Santa Catalina Island		Ford, James Bishop (Presenter/funding source); Doran, Edmond Leonard (Excavator); Doran, Edmond Leonard (Previous owner); Doran, Susannah Meek (Seller); Doran, Susannah Meek (Previous owner); Place, A. E. (MAI agent)		ORIGINAL OBJECT DESCRIPTION: Small Stone Ball CATALOG CARD COUNT: (6 specimens) ACQUISITION INFO: E. L. Doran Collection; Presented by James B. Ford	SITE INFORMATION: from Catalog Card : California : Santa Catalina Island
---	---	-------------------------------	---------------------------------------	--	-----	------------	-----------------------	--------------------------	--------------------------	--	---	--	---	--



076209.000 Lobed object	1	Stone/Mineral/Rock > Concretion	General: Shaped/molded > Ground		USA	California	Los Angeles County	Santa Catalina Island	Santa Catalina Island		Ford, James Bishop (Presenter/funding source); Doran, Edmond Leonard (Excavator); Doran, Edmond Leonard (Previous owner); Doran, Susannah Meek (Seller); Doran, Susannah Meek (Previous owner); Place, A. E. (MAI agent)		ORIGINAL OBJECT DESCRIPTION: Natural Concretion, Figure 8 Shape, Showing working. CATALOG CARD COUNT: (3 specimens) ACQUISITION INFO: E. L. Doran Collection; Presented by James B. Ford	SITE INFORMATION: from Catalog Card : California : Santa Catalina Island
----------------------------	---	---------------------------------------	---------------------------------------	--	-----	------------	-----------------------	--------------------------	--------------------------	--	---	--	--	--



<u>Identification</u>	<u>Count</u>	<u>Material</u>	<u>Techniques</u>	<u>Culture</u>	<u>Country</u>	<u>State</u>	<u>County</u>	<u>Town/Site</u>	<u>Provenience</u>	<u>Artist Name</u>	<u>Acquisition Source</u>	<u>Method and Date</u>	<u>Information from Catalog Card</u>	
076209.001 Lobed object	2	Stone/Mineral/Rock > Concretion	General: Shaped/molded > Ground		USA	California	Los Angeles County	Santa Catalina Island	Santa Catalina Island		Ford, James Bishop (Presenter/funding source); Doran, Edmond Leonard (Excavator); Doran, Edmond Leonard (Previous owner); Doran, Susannah Meek (Seller); Doran, Susannah Meek (Previous owner); Place, A. E. (MAI agent)		ORIGINAL OBJECT DESCRIPTION: Natural Concretion, Figure 8 Shape, Showing working. ACQUISITION INFO: E. L. Doran Collection; Presented by James B. Ford	SITE INFORMATION: from Catalog Card : California : Santa Catalina Island
076210.000 Awl/perforator	58	Stone/Mineral/Rock > Stone	General: Shaped/molded > Ground		USA	California	Los Angeles County	Santa Catalina Island	Santa Catalina Island		Ford, James Bishop (Presenter/funding source); Doran, Edmond Leonard (Excavator); Doran, Edmond Leonard (Previous owner); Doran, Susannah Meek (Seller); Doran, Susannah Meek (Previous owner); Place, A. E. (MAI agent)		ORIGINAL OBJECT DESCRIPTION: Small Stone, Pointed Reamer CATALOG CARD COUNT: (59 specimens) ACQUISITION INFO: E. L. Doran Collection; Presented by James B. Ford	SITE INFORMATION: from Catalog Card : California : Santa Catalina Island
076211.000 Awl/perforator	106	Stone/Mineral/Rock > Coquina	General: Shaped/molded > Ground		USA	California	Los Angeles County	Santa Catalina Island	Santa Catalina Island		Ford, James Bishop (Presenter/funding source); Doran, Edmond Leonard (Excavator); Doran, Edmond Leonard (Previous owner); Doran, Susannah Meek (Seller); Doran, Susannah Meek (Previous owner); Place, A. E. (MAI agent)		ORIGINAL OBJECT DESCRIPTION: Small <change: Coquina> Rock Pointed Reamer CATALOG CARD COUNT: (97 specimens) ACQUISITION INFO: E. L. Doran Collection; Presented by James B. Ford	SITE INFORMATION: from Catalog Card : California : Santa Catalina Island



<u>Identification</u>	<u>Count</u>	<u>Material</u>	<u>Techniques</u>	<u>Culture</u>	<u>Country</u>	<u>State</u>	<u>County</u>	<u>Town/Site</u>	<u>Provenience</u>	<u>Artist Name</u>	<u>Acquisition Source</u>	<u>Method and Date</u>	<u>Information from Catalog Card</u>	
076212.000 Pick	1	Stone/Mineral/Rock > Stone	General: Shaped/molded > Ground		USA	California	Los Angeles County	Santa Catalina Island	Santa Catalina Island		Ford, James Bishop (Presenter/funding source); Doran, Edmond Leonard (Excavator); Doran, Edmond Leonard (Previous owner); Doran, Susannah Meek (Seller); Doran, Susannah Meek (Previous owner); Place, A. E. (MAI agent)		ORIGINAL OBJECT DESCRIPTION: Small Thin, Pointed Stone Pick for Steatite working. ACQUISITION INFO: E. L. Doran Collection; Presented by James B. Ford	SITE INFORMATION: from Catalog Card : California : Santa Catalina Island



076213.000 Pipe fragment	3	Stone/Mineral/Rock > Steatite/soapstone	General: Shaped/molded > Ground		USA	California	Los Angeles County	Santa Catalina Island	Santa Catalina Island		Ford, James Bishop (Presenter/funding source); Doran, Edmond Leonard (Excavator); Doran, Edmond Leonard (Previous owner); Doran, Susannah Meek (Seller); Doran, Susannah Meek (Previous owner); Place, A. E. (MAI agent)		ORIGINAL OBJECT DESCRIPTION: Fragment of Steatite Pipe CATALOG CARD COUNT: (4 specimens) ACQUISITION INFO: E. L. Doran Collection; Presented by James B. Ford	SITE INFORMATION: from Catalog Card : California : Santa Catalina Island
-----------------------------	---	--	---------------------------------------	--	-----	------------	--------------------	-----------------------	-----------------------	--	--	--	--	--



076214.000 Pipe fragment	3	Stone/Mineral/Rock > Stone	General: Shaped/molded > Ground General: Shaped/molded > Drilled		USA	California	Los Angeles County	Santa Catalina Island	Santa Catalina Island		Ford, James Bishop (Presenter/funding source); Doran, Edmond Leonard (Excavator); Doran, Edmond Leonard (Previous owner); Doran, Susannah Meek (Seller); Doran, Susannah Meek (Previous owner); Place, A. E. (MAI agent)		ORIGINAL OBJECT DESCRIPTION: Fragment of Red Stone Pipe CATALOG CARD COUNT: (3 specimens) ACQUISITION INFO: E. L. Doran Collection; Presented by James B. Ford	SITE INFORMATION: from Catalog Card : California : Santa Catalina Island
-----------------------------	---	-------------------------------	---	--	-----	------------	--------------------	-----------------------	-----------------------	--	--	--	---	--

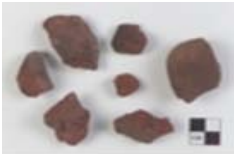

<u>Identification</u>	<u>Count</u>	<u>Material</u>	<u>Techniques</u>	<u>Culture</u>	<u>Country</u>	<u>State</u>	<u>County</u>	<u>Town/Site</u>	<u>Provenience</u>	<u>Artist Name</u>	<u>Acquisition Source</u>	<u>Method and Date</u>	<u>Information from Catalog Card</u>	
076215.000 Pipestem part/fragment	1	Stone/Mineral/Rock > Steatite/solapstone	General: Shaped/molded > Ground General: Shaped/molded > Drilled		USA	California	Los Angeles County	Santa Catalina Island	Santa Catalina Island		Ford, James Bishop (Presenter/funding source); Doran, Edmond Leonard (Excavator); Doran, Edmond Leonard (Previous owner); Doran, Susannah Meek (Seller); Doran, Susannah Meek (Previous owner); Place, A. E. (MAI agent)		ORIGINAL OBJECT DESCRIPTION: Fragment of Steatite Pipe Stem with Two Drillings and showing secondary use on end.  ACQUISITION INFO: E. L. Doran Collection; Presented by James B. Ford	SITE INFORMATION: from Catalog Card : California : Santa Catalina Island
076216.000 Paint stone	7	Stone/Mineral/Rock > Stone	General: Shaped/molded > Ground		USA	California	Los Angeles County	Santa Catalina Island	Santa Catalina Island		Ford, James Bishop (Presenter/funding source); Doran, Edmond Leonard (Excavator); Doran, Edmond Leonard (Previous owner); Doran, Susannah Meek (Seller); Doran, Susannah Meek (Previous owner); Place, A. E. (MAI agent)		ORIGINAL OBJECT DESCRIPTION: Red Paint Stone  CATALOG CARD COUNT: (7 specimens)  ACQUISITION INFO: E. L. Doran Collection; Presented by James B. Ford	SITE INFORMATION: from Catalog Card : California : Santa Catalina Island
076217.000 Paint stone	1	Stone/Mineral/Rock > Stone	Unmodified > Unmodified		USA	California	Los Angeles County	Santa Catalina Island	Santa Catalina Island		Ford, James Bishop (Presenter/funding source); Doran, Edmond Leonard (Excavator); Doran, Edmond Leonard (Previous owner); Doran, Susannah Meek (Seller); Doran, Susannah Meek (Previous owner); Place, A. E. (MAI agent)		ORIGINAL OBJECT DESCRIPTION: White Paint Stone  ACQUISITION INFO: E. L. Doran Collection; Presented by James B. Ford	SITE INFORMATION: from Catalog Card : California : Santa Catalina Island





<u>Identification</u>	<u>Count</u>	<u>Material</u>	<u>Techniques</u>	<u>Culture</u>	<u>Country</u>	<u>State</u>	<u>County</u>	<u>Town/Site</u>	<u>Provenience</u>	<u>Artist Name</u>	<u>Acquisition Source</u>	<u>Method and Date</u>	<u>Information from Catalog Card</u>	
076218.000 Paint stone	1	Stone/Mineral/Rock > Stone	Unmodified > Unmodified		USA	California	Los Angeles County	Santa Catalina Island	Santa Catalina Island		Ford, James Bishop (Presenter/funding source); Doran, Edmond Leonard (Excavator); Doran, Edmond Leonard (Previous owner); Doran, Susannah Meek (Seller); Doran, Susannah Meek (Previous owner); Place, A. E. (MAI agent)		ORIGINAL OBJECT DESCRIPTION: Blue Paint Stone ACQUISITION INFO: E. L. Doran Collection; Presented by James B. Ford	SITE INFORMATION: from Catalog Card : California : Santa Catalina Island
076219.000 Worked animal bone	18	Bone: Animal > Whale bone	General: Shaped/molded > Cut		USA	California	Ventura County	San Nicolas Island	San Nicolas Island		Ford, James Bishop (Presenter/funding source); Doran, Edmond Leonard (Excavator); Doran, Edmond Leonard (Previous owner); Doran, Susannah Meek (Seller); Doran, Susannah Meek (Previous owner); Place, A. E. (MAI agent)		NOTE: POST-ACQUISITION INFO.: February 1929 - Exchanged 1 with Gotenborg Museum, Gotenborg, Sweden ORIGINAL OBJECT DESCRIPTION: Whale Bone Pick or Chisel CATALOG CARD COUNT: (201 specimens) ACQUISITION INFO: E. L. Doran Collection; Presented by James B. Ford	SITE INFORMATION: from Catalog Card : California : San Nicolas Island
076219.001 Worked animal bone	6	Bone: Animal > Whale bone	General: Shaped/molded > Cut		USA	California	Ventura County	San Nicolas Island	San Nicolas Island		Ford, James Bishop (Presenter/funding source); Doran, Edmond Leonard (Excavator); Doran, Edmond Leonard (Previous owner); Doran, Susannah Meek (Seller); Doran, Susannah Meek (Previous owner); Place, A. E. (MAI agent)		NOTE: POST-ACQUISITION INFO.: February 1929 - Exchanged 1 with Gotenborg Museum, Gotenborg, Sweden ORIGINAL OBJECT DESCRIPTION: Whale Bone Pick or Chisel ACQUISITION INFO: E. L. Doran Collection; Presented by James B. Ford	SITE INFORMATION: from Catalog Card : California : San Nicolas Island

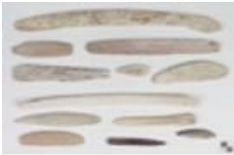

<u>Identification</u>	<u>Count</u>	<u>Material</u>	<u>Techniques</u>	<u>Culture</u>	<u>Country</u>	<u>State</u>	<u>County</u>	<u>Town/Site</u>	<u>Provenience</u>	<u>Artist Name</u>	<u>Acquisition Source</u>	<u>Method and Date</u>	<u>Information from Catalog Card</u>	
076219.004 Worked animal bone	169	Bone: Animal > Whale bone	General: Shaped/mo lded > Cut		USA	California	Ventura County	San Nicolas Island	San Nicolas Island		Ford, James Bishop (Presenter/fundi ng source); Doran, Edmond Leonard (Excavator); Doran, Edmond Leonard (Previous owner); Doran, Susannah Meek (Seller); Doran, Susannah Meek (Previous owner); Place, A. E. (MAI agent)		NOTE: POST-ACQUISITION INFO.: February 1929 - Exchanged 1 with Gotenborg Museum, Gotenborg, Sweden ORIGINAL OBJECT DESCRIPTION: Whale Bone Pick or Chisel ACQUISITION INFO: E. L. Doran Collection; Presented by James B. Ford	SITE INFORMATION: from Catalog Card : California : San Nicolas Island
076219.006 Worked animal bone	4	Bone: Animal > Whale bone	General: Shaped/mo lded > Cut		USA	California	Ventura County	San Nicolas Island	San Nicolas Island		Ford, James Bishop (Presenter/fundi ng source); Doran, Edmond Leonard (Excavator); Doran, Edmond Leonard (Previous owner); Doran, Susannah Meek (Seller); Doran, Susannah Meek (Previous owner); Place, A. E. (MAI agent)		NOTE: POST-ACQUISITION INFO.: February 1929 - Exchanged 1 with Gotenborg Museum, Gotenborg, Sweden ORIGINAL OBJECT DESCRIPTION: Whale Bone Pick or Chisel ACQUISITION INFO: E. L. Doran Collection; Presented by James B. Ford	SITE INFORMATION: from Catalog Card : California : San Nicolas Island
076220.000 Pick	1	Bone: Animal > Whale bone	General: Shaped/mo lded > Ground		USA	California	Ventura County	San Nicolas Island	San Nicolas Island		Ford, James Bishop (Presenter/fundi ng source); Doran, Edmond Leonard (Excavator); Doran, Edmond Leonard (Previous owner); Doran, Susannah Meek (Seller); Doran, Susannah Meek (Previous owner); Place, A. E. (MAI agent)		ORIGINAL OBJECT DESCRIPTION: Large Whale Bone Pick ACQUISITION INFO: E. L. Doran Collection; Presented by James B. Ford	SITE INFORMATION: from Catalog Card : California : San Nicolas Island



<u>Identification</u>	<u>Count</u>	<u>Material</u>	<u>Techniques</u>	<u>Culture</u>	<u>Country</u>	<u>State</u>	<u>County</u>	<u>Town/Site</u>	<u>Provenience</u>	<u>Artist Name</u>	<u>Acquisition Source</u>	<u>Method and Date</u>	<u>Information from Catalog Card</u>	
076221.000 Awl/perforator	10	Bone: Animal > Animal Bone	General: Shaped/molded > Carved		USA	California	Ventura County	San Nicolas Island	San Nicolas Island		Ford, James Bishop (Presenter/funding source); Doran, Edmond Leonard (Excavator); Doran, Edmond Leonard (Previous owner); Doran, Susannah Meek (Seller); Doran, Susannah Meek (Previous owner); Place, A. E. (MAI agent)		NOTE: POST-ACQUISITION INFO.: Nov. 24, 1920. Exchanged 4 specimens with Field Museum of Natural History, Chicago, Ill.  ORIGINAL OBJECT DESCRIPTION: Solid Bone Awl  CATALOG CARD COUNT: (57 specimens)  ACQUISITION INFO: E. L. Doran Collection; Presented by James B. Ford	SITE INFORMATION: from Catalog Card : California : San Nicolas Island
076221.001 Awl/perforator	38	Bone: Animal > Animal Bone	General: Shaped/molded > Carved		USA	California	Ventura County	San Nicolas Island	San Nicolas Island		Ford, James Bishop (Presenter/funding source); Doran, Edmond Leonard (Excavator); Doran, Edmond Leonard (Previous owner); Doran, Susannah Meek (Seller); Doran, Susannah Meek (Previous owner); Place, A. E. (MAI agent)		NOTE: POST-ACQUISITION INFO.: Nov. 24, 1920. Exchanged 4 specimens with Field Museum of Natural History, Chicago, Ill.  ORIGINAL OBJECT DESCRIPTION: Solid Bone Awl  ACQUISITION INFO: E. L. Doran Collection; Presented by James B. Ford	SITE INFORMATION: from Catalog Card : California : San Nicolas Island
076221.002 Awl/perforator	5	Bone: Animal > Animal Bone	General: Shaped/molded > Carved		USA	California	Ventura County	San Nicolas Island	San Nicolas Island		Ford, James Bishop (Presenter/funding source); Doran, Edmond Leonard (Excavator); Doran, Edmond Leonard (Previous owner); Doran, Susannah Meek (Seller); Doran, Susannah Meek (Previous owner); Place, A. E. (MAI agent)		NOTE: POST-ACQUISITION INFO.: Nov. 24, 1920. Exchanged 4 specimens with Field Museum of Natural History, Chicago, Ill.  ORIGINAL OBJECT DESCRIPTION: Solid Bone Awl  ACQUISITION INFO: E. L. Doran Collection; Presented by James B. Ford	SITE INFORMATION: from Catalog Card : California : San Nicolas Island



<u>Identification</u>	<u>Count</u>	<u>Material</u>	<u>Techniques</u>	<u>Culture</u>	<u>Country</u>	<u>State</u>	<u>County</u>	<u>Town/Site</u>	<u>Provenience</u>	<u>Artist Name</u>	<u>Acquisition Source</u>	<u>Method and Date</u>	<u>Information from Catalog Card</u>	
076222.000 Bowl	1	Stone/Mineral/Rock: Volcanic > Scoria	General: Shaped/molded > Ground		USA	California	Los Angeles County	Santa Catalina Island	Santa Catalina Island		Ford, James Bishop (Presenter/funding source); Doran, Edmond Leonard (Excavator); Doran, Edmond Leonard (Previous owner); Doran, Susannah Meek (Seller); Doran, Susannah Meek (Previous owner); Place, A. E. (MAI agent)		ORIGINAL OBJECT DESCRIPTION: Large Circular Scoria Bowl ACQUISITION INFO: E. L. Doran Collection; Presented by James B. Ford	SITE INFORMATION: from Catalog Card : California : Santa Catalina Island
076223.000 Bowl	1	Stone/Mineral/Rock: Volcanic > Scoria	General: Shaped/molded > Ground		USA	California	Los Angeles County	Santa Catalina Island	Santa Catalina Island		Ford, James Bishop (Presenter/funding source); Doran, Edmond Leonard (Excavator); Doran, Edmond Leonard (Previous owner); Doran, Susannah Meek (Seller); Doran, Susannah Meek (Previous owner); Place, A. E. (MAI agent)		ORIGINAL OBJECT DESCRIPTION: Large Circular Scoria Bowl ACQUISITION INFO: E. L. Doran Collection; Presented by James B. Ford	SITE INFORMATION: from Catalog Card : California : Santa Catalina Island
076224.000 Bowl	1	Stone/Mineral/Rock: Volcanic > Scoria	General: Shaped/molded > Ground		USA	California	Los Angeles County	Santa Catalina Island	Santa Catalina Island		Ford, James Bishop (Presenter/funding source); Doran, Edmond Leonard (Excavator); Doran, Edmond Leonard (Previous owner); Doran, Susannah Meek (Seller); Doran, Susannah Meek (Previous owner); Place, A. E. (MAI agent)		ORIGINAL OBJECT DESCRIPTION: Large Circular Scoria Bowl ACQUISITION INFO: E. L. Doran Collection; Presented by James B. Ford	SITE INFORMATION: from Catalog Card : California : Santa Catalina Island



<u>Identification</u>	<u>Count</u>	<u>Material</u>	<u>Techniques</u>	<u>Culture</u>	<u>Country</u>	<u>State</u>	<u>County</u>	<u>Town/Site</u>	<u>Provenience</u>	<u>Artist Name</u>	<u>Acquisition Source</u>	<u>Method and Date</u>	<u>Information from Catalog Card</u>	
076225.000 Bowl	1	Stone/Mineral/Rock: Volcanic > Scoria	General: Shaped/molded > Ground		USA	California	Los Angeles County	Santa Catalina Island	Santa Catalina Island		Ford, James Bishop (Presenter/funding source); Doran, Edmond Leonard (Excavator); Doran, Edmond Leonard (Previous owner); Doran, Susannah Meek (Seller); Doran, Susannah Meek (Previous owner); Place, A. E. (MAI agent)		ORIGINAL OBJECT DESCRIPTION: Large Circular Scoria Bowl ACQUISITION INFO: E. L. Doran Collection; Presented by James B. Ford	SITE INFORMATION: from Catalog Card : California : Santa Catalina Island
076226.000 Worked animal bone	10	Bone: Animal > Animal Bone	General: Shaped/molded > Carved		USA	California	Ventura County	San Nicolas Island	San Nicolas Island		Ford, James Bishop (Presenter/funding source); Doran, Edmond Leonard (Excavator); Doran, Edmond Leonard (Previous owner); Doran, Susannah Meek (Seller); Doran, Susannah Meek (Previous owner); Place, A. E. (MAI agent)		ORIGINAL OBJECT DESCRIPTION: Curved Pointed Bone Implement, with Rounded Top. CATALOG CARD COUNT: (10 specimens) ACQUISITION INFO: E. L. Doran Collection; Presented by James B. Ford	SITE INFORMATION: from Catalog Card : California : San Nicolas Island
076227.000 Worked animal bone	13	Bone: Animal > Animal Bone	General: Shaped/molded > Ground General: Shaped/molded > Carved		USA	California	Ventura County	San Nicolas Island	San Nicolas Island		Ford, James Bishop (Presenter/funding source); Doran, Edmond Leonard (Excavator); Doran, Edmond Leonard (Previous owner); Doran, Susannah Meek (Seller); Doran, Susannah Meek (Previous owner); Place, A. E. (MAI agent)		NOTE: POST-ACQUISITION INFO.: Nov. 24, 1920. Exchanged 2 specimens with Field Museum of Natural History, Chicago, Ill. ORIGINAL OBJECT DESCRIPTION: Curved Bone Implement, End Ground, Flat Top. CATALOG CARD COUNT: (15 specimens) ACQUISITION INFO: E. L. Doran Collection; Presented by James B. Ford	SITE INFORMATION: from Catalog Card : California : San Nicolas Island



<u>Identification</u>	<u>Count</u>	<u>Material</u>	<u>Techniques</u>	<u>Culture</u>	<u>Country</u>	<u>State</u>	<u>County</u>	<u>Town/Site</u>	<u>Provenience</u>	<u>Artist Name</u>	<u>Acquisition Source</u>	<u>Method and Date</u>	<u>Information from Catalog Card</u>	
076228.000 Worked animal bone	1	Bone: Animal > Animal Bone	General: Shaped/mo lded > Carved		USA	California	Ventura County	San Nicolas Island	San Nicolas Island		Ford, James Bishop (Presenter/fundi ng source); Doran, Edmond Leonard (Excavator); Doran, Edmond Leonard (Previous owner); Doran, Susannah Meek (Seller); Doran, Susannah Meek (Previous owner); Place, A. E. (MAI agent)		ORIGINAL OBJECT DESCRIPTION: Curved Bone Implement, End Pointed, Flat Top. CATALOG CARD COUNT: (9 specimens) ACQUISITION INFO: E. L. Doran Collection; Presented by James B. Ford	SITE INFORMATION: from Catalog Card : California : San Nicolas Island
076228.001 Worked animal bone	8	Bone: Animal > Animal Bone	General: Shaped/mo lded > Carved		USA	California	Ventura County	San Nicolas Island	San Nicolas Island		Ford, James Bishop (Presenter/fundi ng source); Doran, Edmond Leonard (Excavator); Doran, Edmond Leonard (Previous owner); Doran, Susannah Meek (Seller); Doran, Susannah Meek (Previous owner); Place, A. E. (MAI agent)		ORIGINAL OBJECT DESCRIPTION: Curved Bone Implement, End Pointed, Flat Top. ACQUISITION INFO: E. L. Doran Collection; Presented by James B. Ford	SITE INFORMATION: from Catalog Card : California : San Nicolas Island
076229.000 Worked animal bone	2	Bone: Animal > Animal Bone	General: Shaped/mo lded > Carved		USA	California	Ventura County	San Nicolas Island	San Nicolas Island		Ford, James Bishop (Presenter/fundi ng source); Doran, Edmond Leonard (Excavator); Doran, Edmond Leonard (Previous owner); Doran, Susannah Meek (Seller); Doran, Susannah Meek (Previous owner); Place, A. E. (MAI agent)		NOTE: POST-ACQUISITION INFO.: Nov. 24, 1920. Exchanged 4 specimens with Field Museum of Natural History, Chicago, Ill. ORIGINAL OBJECT DESCRIPTION: Fragment of Bone Pick or Implement CATALOG CARD COUNT: (39 specimens) ACQUISITION INFO: E. L. Doran Collection; Presented by James B. Ford	SITE INFORMATION: from Catalog Card : California : San Nicolas Island



<u>Identification</u>	<u>Count</u>	<u>Material</u>	<u>Techniques</u>	<u>Culture</u>	<u>Country</u>	<u>State</u>	<u>County</u>	<u>Town/Site</u>	<u>Provenience</u>	<u>Artist Name</u>	<u>Acquisition Source</u>	<u>Method and Date</u>	<u>Information from Catalog Card</u>	
076229.001 Worked animal bone	31	Bone: Animal > Animal Bone	General: Shaped/mo lded > Cut		USA	California	Ventura County	San Nicolas Island	San Nicolas Island		Ford, James Bishop (Presenter/fundi ng source); Doran, Edmond Leonard (Excavator); Doran, Edmond Leonard (Previous owner); Doran, Susannah Meek (Seller); Doran, Susannah Meek (Previous owner); Place, A. E. (MAI agent)		NOTE: POST-ACQUISITION INFO.: Nov. 24, 1920. Exchanged 4 specimens with Field Museum of Natural History, Chicago, Ill.  ORIGINAL OBJECT DESCRIPTION: Fragment of Bone Pick or Implement ACQUISITION INFO: E. L. Doran Collection; Presented by James B. Ford	SITE INFORMATION: from Catalog Card : California : San Nicolas Island
076230.000 Worked animal bone	15	Bone: Animal > Animal Bone	General: Shaped/mo lded > Carved		USA	California	Ventura County	San Nicolas Island	San Nicolas Island		Ford, James Bishop (Presenter/fundi ng source); Doran, Edmond Leonard (Excavator); Doran, Edmond Leonard (Previous owner); Doran, Susannah Meek (Seller); Doran, Susannah Meek (Previous owner); Place, A. E. (MAI agent)		ORIGINAL OBJECT DESCRIPTION: Flat Curved Pointed Bone Implement CATALOG CARD COUNT: (15 specimens) ACQUISITION INFO: E. L. Doran Collection; Presented by James B. Ford	SITE INFORMATION: from Catalog Card : California : San Nicolas Island
076231.000 Awl/perforat or	52	Bone: Bird > Bird bone/bone s	General: Shaped/mo lded > Abraded		USA	California	Ventura County	San Nicolas Island	San Nicolas Island		Ford, James Bishop (Presenter/fundi ng source); Doran, Edmond Leonard (Excavator); Doran, Edmond Leonard (Previous owner); Doran, Susannah Meek (Seller); Doran, Susannah Meek (Previous owner); Place, A. E. (MAI agent)		NOTE: POST-ACQUISITION INFO.: February 1929 - Exchanged 1 with Gotenborg Museum, Gotenborg, Sweden ; Nov. 24, 1920. Exchanged 4 specimens with Field Museum of Natural History, Chicago  ORIGINAL OBJECT DESCRIPTION: Bird Bone Awl CATALOG CARD COUNT: (56 specimens) ACQUISITION INFO: E. L. Doran Collection; Presented by James B. Ford	SITE INFORMATION: from Catalog Card : California : San Nicolas Island



<u>Identification</u>	<u>Count</u>	<u>Material</u>	<u>Techniques</u>	<u>Culture</u>	<u>Country</u>	<u>State</u>	<u>County</u>	<u>Town/Site</u>	<u>Provenience</u>	<u>Artist Name</u>	<u>Acquisition Source</u>	<u>Method and Date</u>	<u>Information from Catalog Card</u>	
076232.000 Awl/perforator part/fragment	12	Bone: Bird > Bird bone/bones	General: Shaped/molded > Carved		USA	California	Ventura County	San Nicolas Island	San Nicolas Island		Ford, James Bishop (Presenter/funding source); Doran, Edmond Leonard (Excavator); Doran, Edmond Leonard (Previous owner); Doran, Susannah Meek (Seller); Doran, Susannah Meek (Previous owner); Place, A. E. (MAI agent)		ORIGINAL OBJECT DESCRIPTION: End of Bird Bone Awl CATALOG CARD COUNT: (13 specimens) ACQUISITION INFO: E. L. Doran Collection; Presented by James B. Ford	SITE INFORMATION: from Catalog Card : California : San Nicolas Island



076232.001 Awl/perforator part/fragment	1	Bone: Bird > Bird bone/bones	General: Shaped/molded > Carved		USA	California	Ventura County	San Nicolas Island	San Nicolas Island		Ford, James Bishop (Presenter/funding source); Doran, Edmond Leonard (Excavator); Doran, Edmond Leonard (Previous owner); Doran, Susannah Meek (Seller); Doran, Susannah Meek (Previous owner); Place, A. E. (MAI agent)		ORIGINAL OBJECT DESCRIPTION: End of Bird Bone Awl ACQUISITION INFO: E. L. Doran Collection; Presented by James B. Ford	SITE INFORMATION: from Catalog Card : California : San Nicolas Island
---	---	------------------------------------	---------------------------------------	--	-----	------------	-------------------	--------------------------	-----------------------	--	---	--	---	---



076233.000 Mat needle part/fragment	1	Bone: Bird > Bird bone/bones	General: Surface modification ns > Grooved		USA	California	Ventura County	San Nicolas Island	San Nicolas Island		Ford, James Bishop (Presenter/funding source); Doran, Edmond Leonard (Excavator); Doran, Edmond Leonard (Previous owner); Doran, Susannah Meek (Seller); Doran, Susannah Meek (Previous owner); Place, A. E. (MAI agent)		ORIGINAL OBJECT DESCRIPTION: Fragment of Long Bird Bone Needle ACQUISITION INFO: E. L. Doran Collection; Presented by James B. Ford	SITE INFORMATION: from Catalog Card : California : San Nicolas Island
---	---	------------------------------------	---	--	-----	------------	-------------------	--------------------------	-----------------------	--	---	--	--	---





<u>Identification</u>	<u>Count</u>	<u>Material</u>	<u>Techniques</u>	<u>Culture</u>	<u>Country</u>	<u>State</u>	<u>County</u>	<u>Town/Site</u>	<u>Provenience</u>	<u>Artist Name</u>	<u>Acquisition Source</u>	<u>Method and Date</u>	<u>Information from Catalog Card</u>	
076234.000 Awl/perforator part/fragment	18	Bone: Animal > Animal Bone	General: Shaped/molded > Carved		USA	California	Ventura County	San Nicolas Island	San Nicolas Island		Ford, James Bishop (Presenter/funding source); Doran, Edmond Leonard (Excavator); Doran, Edmond Leonard (Previous owner); Doran, Susannah Meek (Seller); Doran, Susannah Meek (Previous owner); Place, A. E. (MAI agent)		ORIGINAL OBJECT DESCRIPTION: End of Solid Bone Awl CATALOG CARD COUNT: (18 specimens) ACQUISITION INFO: E. L. Doran Collection; Presented by James B. Ford	SITE INFORMATION: from Catalog Card : California : San Nicolas Island
076235.000 Worked animal bone	7	Bone: Animal > Animal Bone	General: Shaped/molded > Carved		USA	California	Ventura County	San Nicolas Island	San Nicolas Island		Ford, James Bishop (Presenter/funding source); Doran, Edmond Leonard (Excavator); Doran, Edmond Leonard (Previous owner); Doran, Susannah Meek (Seller); Doran, Susannah Meek (Previous owner); Place, A. E. (MAI agent)		ORIGINAL OBJECT DESCRIPTION: Flat Curved Bone Implement, Rounded on Both Ends. CATALOG CARD COUNT: (7 specimens) ACQUISITION INFO: E. L. Doran Collection; Presented by James B. Ford	SITE INFORMATION: from Catalog Card : California : San Nicolas Island
076236.000 Worked animal bone	9	Bone: Animal > Animal Bone	General: Shaped/molded > Cut		USA	California	Ventura County	San Nicolas Island	San Nicolas Island		Ford, James Bishop (Presenter/funding source); Doran, Edmond Leonard (Excavator); Doran, Edmond Leonard (Previous owner); Doran, Susannah Meek (Seller); Doran, Susannah Meek (Previous owner); Place, A. E. (MAI agent)		ORIGINAL OBJECT DESCRIPTION: Fragment of Flat Curved Bone Implement, Worked on end. CATALOG CARD COUNT: (9 specimens) ACQUISITION INFO: E. L. Doran Collection; Presented by James B. Ford	SITE INFORMATION: from Catalog Card : California : San Nicolas Island



<u>Identification</u>	<u>Count</u>	<u>Material</u>	<u>Techniques</u>	<u>Culture</u>	<u>Country</u>	<u>State</u>	<u>County</u>	<u>Town/Site</u>	<u>Provenience</u>	<u>Artist Name</u>	<u>Acquisition Source</u>	<u>Method and Date</u>	<u>Information from Catalog Card</u>	
076237.000 Awl/perforator	9	Bone: Animal > Whale bone	General: Shaped/molded > Cut		USA	California	Ventura County	San Nicolas Island	San Nicolas Island		Ford, James Bishop (Presenter/funding source); Doran, Edmond Leonard (Excavator); Doran, Edmond Leonard (Previous owner); Doran, Susannah Meek (Seller); Doran, Susannah Meek (Previous owner); Place, A. E. (MAI agent)		NOTE: POST-ACQUISITION INFO.: Nov. 24, 1920. Exchanged 1 specimen with Field Museum of Natural History, Chicago  ORIGINAL OBJECT DESCRIPTION: Crude Flat Whale Bone Awl CATALOG CARD COUNT: (13 specimens) ACQUISITION INFO: E. L. Doran Collection; Presented by James B. Ford	SITE INFORMATION: from Catalog Card : California : San Nicolas Island
076237.001 Awl/perforator	3	Bone: Animal > Whale bone	General: Shaped/molded > Cut		USA	California	Ventura County	San Nicolas Island	San Nicolas Island		Ford, James Bishop (Presenter/funding source); Doran, Edmond Leonard (Excavator); Doran, Edmond Leonard (Previous owner); Doran, Susannah Meek (Seller); Doran, Susannah Meek (Previous owner); Place, A. E. (MAI agent)		NOTE: POST-ACQUISITION INFO.: Nov. 24, 1920. Exchanged 1 specimen with Field Museum of Natural History, Chicago  ORIGINAL OBJECT DESCRIPTION: Crude Flat Whale Bone Awl ACQUISITION INFO: E. L. Doran Collection; Presented by James B. Ford	SITE INFORMATION: from Catalog Card : California : San Nicolas Island
076238.000 Awl/perforator	21	Bone: Animal > Animal Bone	General: Shaped/molded > Carved		USA	California	Ventura County	San Nicolas Island	San Nicolas Island		Ford, James Bishop (Presenter/funding source); Doran, Edmond Leonard (Excavator); Doran, Edmond Leonard (Previous owner); Doran, Susannah Meek (Seller); Doran, Susannah Meek (Previous owner); Place, A. E. (MAI agent)		ORIGINAL OBJECT DESCRIPTION: Penis Bone Awl CATALOG CARD COUNT: (20 specimens) ACQUISITION INFO: E. L. Doran Collection; Presented by James B. Ford	SITE INFORMATION: from Catalog Card : California : San Nicolas Island



<u>Identification</u>	<u>Count</u>	<u>Material</u>	<u>Techniques</u>	<u>Culture</u>	<u>Country</u>	<u>State</u>	<u>County</u>	<u>Town/Site</u>	<u>Provenience</u>	<u>Artist Name</u>	<u>Acquisition Source</u>	<u>Method and Date</u>	<u>Information from Catalog Card</u>	
076239.000 Abrader	1	Bone: Animal > Animal Bone	General: Shaped/mo lded > Carved General: Surface modificatio ns > Grooved		USA	California	Ventura County	San Nicolas Island	San Nicolas Island		Ford, James Bishop (Presenter/fundi ng source); Doran, Edmond Leonard (Excavator); Doran, Edmond Leonard (Previous owner); Doran, Susannah Meek (Seller); Doran, Susannah Meek (Previous owner); Place, A. E. (MAI agent)		ORIGINAL OBJECT DESCRIPTION: Penis Bone Smoother, Grooved. ACQUISITION INFO: E. L. Doran Collection; Presented by James B. Ford	SITE INFORMATION: from Catalog Card : California : San Nicolas Island
076240.000 Arrow point	11	Bone: Animal > Animal Bone	General: Shaped/mo lded > Carved		USA	California	Ventura County	San Nicolas Island	San Nicolas Island		Ford, James Bishop (Presenter/fundi ng source); Doran, Edmond Leonard (Excavator); Doran, Edmond Leonard (Previous owner); Doran, Susannah Meek (Seller); Doran, Susannah Meek (Previous owner); Place, A. E. (MAI agent)		NOTE: POST-ACQUISITION INFO.: Nov. 24, 1920. Exchanged 3 specimens with Field Museum of Natural History, Chicago ORIGINAL OBJECT DESCRIPTION: Small Flat Bi-pointed Bone Arrow Point CATALOG CARD COUNT: (14 specimens) ACQUISITION INFO: E. L. Doran Collection; Presented by James B. Ford	SITE INFORMATION: from Catalog Card : California : San Nicolas Island
076241.000 Arrow point	21	Bone: Animal > Animal Bone	General: Shaped/mo lded > Carved		USA	California	Ventura County	San Nicolas Island	San Nicolas Island		Ford, James Bishop (Presenter/fundi ng source); Doran, Edmond Leonard (Excavator); Doran, Edmond Leonard (Previous owner); Doran, Susannah Meek (Seller); Doran, Susannah Meek (Previous owner); Place, A. E. (MAI agent)		NOTE: POST-ACQUISITION INFO.: February 1929 - Exchanged 1 with Gotenborg Museum, Gotenborg, Sweden ORIGINAL OBJECT DESCRIPTION: Bi-Pointed Round Bone Arrow Point CATALOG CARD COUNT: (31 specimens) ACQUISITION INFO: E. L. Doran Collection; Presented by James B. Ford	SITE INFORMATION: from Catalog Card : California : San Nicolas Island

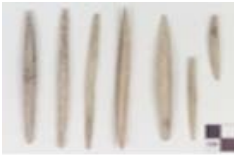

<u>Identification</u>	<u>Count</u>	<u>Material</u>	<u>Techniques</u>	<u>Culture</u>	<u>Country</u>	<u>State</u>	<u>County</u>	<u>Town/Site</u>	<u>Provenience</u>	<u>Artist Name</u>	<u>Acquisition Source</u>	<u>Method and Date</u>	<u>Information from Catalog Card</u>	
076241.001 Arrow point	7	Bone: Animal > Animal Bone	General: Shaped/mo lded > Carved		USA	California	Ventura County	San Nicolas Island	San Nicolas Island		Ford, James Bishop (Presenter/fundi ng source); Doran, Edmond Leonard (Excavator); Doran, Edmond Leonard (Previous owner); Doran, Susannah Meek (Seller); Doran, Susannah Meek (Previous owner); Place, A. E. (MAI agent)		NOTE: POST-ACQUISITION INFO.: February 1929 - Exchanged 1 with Gotenborg Museum, Gotenborg, Sweden ORIGINAL OBJECT DESCRIPTION: Bi-Pointed Round Bone Arrow Point ACQUISITION INFO: E. L. Doran Collection; Presented by James B. Ford	SITE INFORMATION: from Catalog Card : California : San Nicolas Island
076241.002 Arrow point	1	Bone: Animal > Animal Bone	General: Shaped/mo lded > Carved		USA	California	Ventura County	San Nicolas Island	San Nicolas Island		Ford, James Bishop (Presenter/fundi ng source); Doran, Edmond Leonard (Excavator); Doran, Edmond Leonard (Previous owner); Doran, Susannah Meek (Seller); Doran, Susannah Meek (Previous owner); Place, A. E. (MAI agent)		NOTE: POST-ACQUISITION INFO.: February 1929 - Exchanged 1 with Gotenborg Museum, Gotenborg, Sweden ORIGINAL OBJECT DESCRIPTION: Bi-Pointed Round Bone Arrow Point ACQUISITION INFO: E. L. Doran Collection; Presented by James B. Ford	SITE INFORMATION: from Catalog Card : California : San Nicolas Island
076241.003 Arrow point	1	Bone: Animal > Animal Bone	General: Shaped/mo lded > Carved		USA	California	Ventura County	San Nicolas Island	San Nicolas Island		Ford, James Bishop (Presenter/fundi ng source); Doran, Edmond Leonard (Excavator); Doran, Edmond Leonard (Previous owner); Doran, Susannah Meek (Seller); Doran, Susannah Meek (Previous owner); Place, A. E. (MAI agent)		NOTE: POST-ACQUISITION INFO.: February 1929 - Exchanged 1 with Gotenborg Museum, Gotenborg, Sweden ORIGINAL OBJECT DESCRIPTION: Bi-Pointed Round Bone Arrow Point ACQUISITION INFO: E. L. Doran Collection; Presented by James B. Ford	SITE INFORMATION: from Catalog Card : California : San Nicolas Island



<u>Identification</u>	<u>Count</u>	<u>Material</u>	<u>Techniques</u>	<u>Culture</u>	<u>Country</u>	<u>State</u>	<u>County</u>	<u>Town/Site</u>	<u>Provenience</u>	<u>Artist Name</u>	<u>Acquisition Source</u>	<u>Method and Date</u>	<u>Information from Catalog Card</u>	
076242.000 Arrow point	6	Bone: Animal > Animal Bone	General: Shaped/mo lded > Carved		USA	California	Ventura County	San Nicolas Island	San Nicolas Island		Ford, James Bishop (Presenter/fundi ng source); Doran, Edmond Leonard (Excavator); Doran, Edmond Leonard (Previous owner); Doran, Susannah Meek (Seller); Doran, Susannah Meek (Previous owner); Place, A. E. (MAI agent)		ORIGINAL OBJECT DESCRIPTION: Bone Arrow Point CATALOG CARD COUNT: (7 specimens) ACQUISITION INFO: E. L. Doran Collection; Presented by James B. Ford	SITE INFORMATION: from Catalog Card : California : San Nicolas Island
076242.001 Arrow point	1	Bone: Animal > Animal Bone	General: Shaped/mo lded > Carved		USA	California	Ventura County	San Nicolas Island	San Nicolas Island		Ford, James Bishop (Presenter/fundi ng source); Doran, Edmond Leonard (Excavator); Doran, Edmond Leonard (Previous owner); Doran, Susannah Meek (Seller); Doran, Susannah Meek (Previous owner); Place, A. E. (MAI agent)		ORIGINAL OBJECT DESCRIPTION: Bone Arrow Point ACQUISITION INFO: E. L. Doran Collection; Presented by James B. Ford	SITE INFORMATION: from Catalog Card : California : San Nicolas Island
076243.000 Arrow point	7	Bone: Animal > Whale bone	General: Shaped/mo lded > Cut		USA	California	Ventura County	San Nicolas Island	San Nicolas Island		Ford, James Bishop (Presenter/fundi ng source); Doran, Edmond Leonard (Excavator); Doran, Edmond Leonard (Previous owner); Doran, Susannah Meek (Seller); Doran, Susannah Meek (Previous owner); Place, A. E. (MAI agent)		ORIGINAL OBJECT DESCRIPTION: Bi-Pointed Whale Bone Arrow Point CATALOG CARD COUNT: (7 specimens) ACQUISITION INFO: E. L. Doran Collection; Presented by James B. Ford	SITE INFORMATION: from Catalog Card : California : San Nicolas Island



<u>Identification</u>	<u>Count</u>	<u>Material</u>	<u>Techniques</u>	<u>Culture</u>	<u>Country</u>	<u>State</u>	<u>County</u>	<u>Town/Site</u>	<u>Provenience</u>	<u>Artist Name</u>	<u>Acquisition Source</u>	<u>Method and Date</u>	<u>Information from Catalog Card</u>	
076244.000 Spear foreshaft	1	Bone: Animal > Animal Bone	General: Shaped/mo lded > Carved		USA	California	Ventura County	San Nicolas Island	San Nicolas Island		Ford, James Bishop (Presenter/fundi ng source); Doran, Edmond Leonard (Excavator); Doran, Edmond Leonard (Previous owner); Doran, Susannah Meek (Seller); Doran, Susannah Meek (Previous owner); Place, A. E. (MAI agent)		ORIGINAL OBJECT DESCRIPTION: Bi-Pointed Bone Spear Foreshaft CATALOG CARD COUNT: (6 specimens) ACQUISITION INFO: E. L. Doran Collection; Presented by James B. Ford	SITE INFORMATION: from Catalog Card : California : San Nicolas Island
076244.001 Spear foreshaft	4	Bone: Animal > Animal Bone	General: Shaped/mo lded > Carved		USA	California	Ventura County	San Nicolas Island	San Nicolas Island		Ford, James Bishop (Presenter/fundi ng source); Doran, Edmond Leonard (Excavator); Doran, Edmond Leonard (Previous owner); Doran, Susannah Meek (Seller); Doran, Susannah Meek (Previous owner); Place, A. E. (MAI agent)		ORIGINAL OBJECT DESCRIPTION: Bi-Pointed Bone Spear Foreshaft ACQUISITION INFO: E. L. Doran Collection; Presented by James B. Ford	SITE INFORMATION: from Catalog Card : California : San Nicolas Island
076244.002 Spear foreshaft	1	Bone: Animal > Animal Bone	General: Shaped/mo lded > Carved		USA	California	Ventura County	San Nicolas Island	San Nicolas Island		Ford, James Bishop (Presenter/fundi ng source); Doran, Edmond Leonard (Excavator); Doran, Edmond Leonard (Previous owner); Doran, Susannah Meek (Seller); Doran, Susannah Meek (Previous owner); Place, A. E. (MAI agent)		ORIGINAL OBJECT DESCRIPTION: Bi-Pointed Bone Spear Foreshaft ACQUISITION INFO: E. L. Doran Collection; Presented by James B. Ford	SITE INFORMATION: from Catalog Card : California : San Nicolas Island



<u>Identification</u>	<u>Count</u>	<u>Material</u>	<u>Techniques</u>	<u>Culture</u>	<u>Country</u>	<u>State</u>	<u>County</u>	<u>Town/Site</u>	<u>Provenience</u>	<u>Artist Name</u>	<u>Acquisition Source</u>	<u>Method and Date</u>	<u>Information from Catalog Card</u>	
076245.000 Awl/perforator	2	Bone: Animal > Animal Bone	General: Shaped/molded > Carved		USA	California	Ventura County	San Nicolas Island	San Nicolas Island		Ford, James Bishop (Presenter/funding source); Doran, Edmond Leonard (Excavator); Doran, Edmond Leonard (Previous owner); Doran, Susannah Meek (Seller); Doran, Susannah Meek (Previous owner); Place, A. E. (MAI agent)		NUMBER: NEGATIVE (N): 41590 ORIGINAL OBJECT DESCRIPTION: One Piece Bone Awl and Handle CATALOG CARD COUNT: (6 specimens) ACQUISITION INFO: E. L. Doran Collection; Presented by James B. Ford	SITE INFORMATION: from Catalog Card : California : San Nicolas Island
076245.001 Awl/perforator	4	Bone: Animal > Animal Bone	General: Shaped/molded > Carved		USA	California	Ventura County	San Nicolas Island	San Nicolas Island		Ford, James Bishop (Presenter/funding source); Doran, Edmond Leonard (Excavator); Doran, Edmond Leonard (Previous owner); Doran, Susannah Meek (Seller); Doran, Susannah Meek (Previous owner); Place, A. E. (MAI agent)		NUMBER: NEGATIVE (N): 41590 ORIGINAL OBJECT DESCRIPTION: One Piece Bone Awl and Handle ACQUISITION INFO: E. L. Doran Collection; Presented by James B. Ford	SITE INFORMATION: from Catalog Card : California : San Nicolas Island
076246.000 Spear foreshaft part/fragment	3	Bone: Animal > Animal Bone	General: Shaped/molded > Carved		USA	California	Ventura County	San Nicolas Island	San Nicolas Island		Ford, James Bishop (Presenter/funding source); Doran, Edmond Leonard (Excavator); Doran, Edmond Leonard (Previous owner); Doran, Susannah Meek (Seller); Doran, Susannah Meek (Previous owner); Place, A. E. (MAI agent)		ORIGINAL OBJECT DESCRIPTION: End of Bone Spear Foreshaft CATALOG CARD COUNT: (3 specimens) ACQUISITION INFO: E. L. Doran Collection; Presented by James B. Ford	SITE INFORMATION: from Catalog Card : California : San Nicolas Island



<u>Identification</u>	<u>Count</u>	<u>Material</u>	<u>Techniques</u>	<u>Culture</u>	<u>Country</u>	<u>State</u>	<u>County</u>	<u>Town/Site</u>	<u>Provenience</u>	<u>Artist Name</u>	<u>Acquisition Source</u>	<u>Method and Date</u>	<u>Information from Catalog Card</u>	
076247.000 Abrader	7	Bone: Animal > Animal Bone	General: Shaped/mo lded > Carved		USA	California	Ventura County	San Nicolas Island	San Nicolas Island		Ford, James Bishop (Presenter/fundi ng source); Doran, Edmond Leonard (Excavator); Doran, Edmond Leonard (Previous owner); Doran, Susannah Meek (Seller); Doran, Susannah Meek (Previous owner); Place, A. E. (MAI agent)		ORIGINAL OBJECT DESCRIPTION: End of Bone Smoother CATALOG CARD COUNT: (7 specimens) ACQUISITION INFO: E. L. Doran Collection; Presented by James B. Ford	SITE INFORMATION: from Catalog Card : California : San Nicolas Island
076248.000 Worked animal bone	15	Bone: Animal > Whale bone	General: Shaped/mo lded > Carved		USA	California	Ventura County	San Nicolas Island	San Nicolas Island		Ford, James Bishop (Presenter/fundi ng source); Doran, Edmond Leonard (Excavator); Doran, Edmond Leonard (Previous owner); Doran, Susannah Meek (Seller); Doran, Susannah Meek (Previous owner); Place, A. E. (MAI agent)		ORIGINAL OBJECT DESCRIPTION: Flat Oval Whale Bone Implement CATALOG CARD COUNT: (15 specimens) ACQUISITION INFO: E. L. Doran Collection; Presented by James B. Ford	SITE INFORMATION: from Catalog Card : California : San Nicolas Island
076249.000 Harpoon head part/fragmen t	1	Bone: Animal > Animal Bone	General: Shaped/mo lded > Carved		USA	California	Ventura County	San Nicolas Island	San Nicolas Island		Ford, James Bishop (Presenter/fundi ng source); Doran, Edmond Leonard (Excavator); Doran, Edmond Leonard (Previous owner); Doran, Susannah Meek (Seller); Doran, Susannah Meek (Previous owner); Place, A. E. (MAI agent)		ORIGINAL OBJECT DESCRIPTION: Fragment of Harpoon Head , Bi-furcated Base. ACQUISITION INFO: E. L. Doran Collection; Presented by James B. Ford	SITE INFORMATION: from Catalog Card : California : San Nicolas Island





<u>Identification</u>	<u>Count</u>	<u>Material</u>	<u>Techniques</u>	<u>Culture</u>	<u>Country</u>	<u>State</u>	<u>County</u>	<u>Town/Site</u>	<u>Provenience</u>	<u>Artist Name</u>	<u>Acquisition Source</u>	<u>Method and Date</u>	<u>Information from Catalog Card</u>	
076250.000 Worked animal bone	2	Bone: Animal > Animal Bone	General: Shaped/mo lded > Ground		USA	California	Ventura County	San Nicolas Island	San Nicolas Island		Ford, James Bishop (Presenter/fundi ng source); Doran, Edmond Leonard (Excavator); Doran, Edmond Leonard (Previous owner); Doran, Susannah Meek (Seller); Doran, Susannah Meek (Previous owner); Place, A. E. (MAI agent)		ORIGINAL OBJECT DESCRIPTION: Bone Showing Ground Sides CATALOG CARD COUNT: (2 specimens) ACQUISITION INFO: E. L. Doran Collection; Presented by James B. Ford	SITE INFORMATION: from Catalog Card : California : San Nicolas Island
076251.000 Abrader	8	Bone: Animal > Animal Bone	General: Shaped/mo lded > Carved		USA	California	Ventura County	San Nicolas Island	San Nicolas Island		Ford, James Bishop (Presenter/fundi ng source); Doran, Edmond Leonard (Excavator); Doran, Edmond Leonard (Previous owner); Doran, Susannah Meek (Seller); Doran, Susannah Meek (Previous owner); Place, A. E. (MAI agent)		ORIGINAL OBJECT DESCRIPTION: Curved Bone Smoothing Implement CATALOG CARD COUNT: (8 specimens) ACQUISITION INFO: E. L. Doran Collection; Presented by James B. Ford	SITE INFORMATION: from Catalog Card : California : San Nicolas Island
076252.000 Handle	2	Bone: Animal > Animal Bone	General: Shaped/mo lded > Carved		USA	California	Ventura County	San Nicolas Island	San Nicolas Island		Ford, James Bishop (Presenter/fundi ng source); Doran, Edmond Leonard (Excavator); Doran, Edmond Leonard (Previous owner); Doran, Susannah Meek (Seller); Doran, Susannah Meek (Previous owner); Place, A. E. (MAI agent)		ORIGINAL OBJECT DESCRIPTION: Handle from One Piece Bone Awl CATALOG CARD COUNT: (2 specimens) ACQUISITION INFO: E. L. Doran Collection; Presented by James B. Ford	SITE INFORMATION: from Catalog Card : California : San Nicolas Island



<u>Identification</u>	<u>Count</u>	<u>Material</u>	<u>Techniques</u>	<u>Culture</u>	<u>Country</u>	<u>State</u>	<u>County</u>	<u>Town/Site</u>	<u>Provenience</u>	<u>Artist Name</u>	<u>Acquisition Source</u>	<u>Method and Date</u>	<u>Information from Catalog Card</u>	
076253.000 Chisel	2	Bone: Fish > Fish bone	General: Shaped/mo lded > Cut		USA	California	Ventura County	San Nicolas Island	San Nicolas Island		Ford, James Bishop (Presenter/fundi ng source); Doran, Edmond Leonard (Excavator); Doran, Edmond Leonard (Previous owner); Doran, Susannah Meek (Seller); Doran, Susannah Meek (Previous owner); Place, A. E. (MAI agent)		ORIGINAL OBJECT DESCRIPTION: Fish Bone Chisel CATALOG CARD COUNT: (2 specimens) ACQUISITION INFO: E. L. Doran Collection; Presented by James B. Ford	SITE INFORMATION: from Catalog Card : California : San Nicolas Island



076254.000 Arrow point	1	Bone: Animal > Animal Bone	General: Shaped/mo lded > Barbed General: Shaped/mo lded > Carved		USA	California	Ventura County	San Nicolas Island	San Nicolas Island		Ford, James Bishop (Presenter/fundi ng source); Doran, Edmond Leonard (Excavator); Doran, Edmond Leonard (Previous owner); Doran, Susannah Meek (Seller); Doran, Susannah Meek (Previous owner); Place, A. E. (MAI agent)		ORIGINAL OBJECT DESCRIPTION: Barbed Bone Arrow Point ACQUISITION INFO: E. L. Doran Collection; Presented by James B. Ford	SITE INFORMATION: from Catalog Card : California : San Nicolas Island
---------------------------	---	-------------------------------------	--	--	-----	------------	-------------------	--------------------------	-----------------------	--	--	--	--	---



076255.000 Abrader	1	Bone: Animal > Animal Bone	General: Shaped/mo lded > Carved General: Shaped/mo lded > Abraded		USA	California	Ventura County	San Nicolas Island	San Nicolas Island		Ford, James Bishop (Presenter/fundi ng source); Doran, Edmond Leonard (Excavator); Doran, Edmond Leonard (Previous owner); Doran, Susannah Meek (Seller); Doran, Susannah Meek (Previous owner); Place, A. E. (MAI agent)		ORIGINAL OBJECT DESCRIPTION: Heavy Curved Bone Rubber ACQUISITION INFO: E. L. Doran Collection; Presented by James B. Ford	SITE INFORMATION: from Catalog Card : California : San Nicolas Island
-----------------------	---	-------------------------------------	---	--	-----	------------	-------------------	--------------------------	-----------------------	--	--	--	---	---

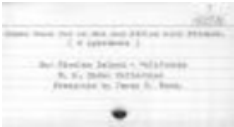

<u>Identification</u>	<u>Count</u>	<u>Material</u>	<u>Techniques</u>	<u>Culture</u>	<u>Country</u>	<u>State</u>	<u>County</u>	<u>Town/Site</u>	<u>Provenience</u>	<u>Artist Name</u>	<u>Acquisition Source</u>	<u>Method and Date</u>	<u>Information from Catalog Card</u>	
076256.000 Celt	1	Bone: Animal > Animal Bone	General: Shaped/mo lded > Carved General: Shaped/mo lded > Notched		USA	California	Ventura County	San Nicolas Island	San Nicolas Island		Ford, James Bishop (Presenter/fundi ng source); Doran, Edmond Leonard (Excavator); Doran, Edmond Leonard (Previous owner); Doran, Susannah Meek (Seller); Doran, Susannah Meek (Previous owner); Place, A. E. (MAI agent)		ORIGINAL OBJECT DESCRIPTION: Small Bone Celt with Projection on End ACQUISITION INFO: E. L. Doran Collection; Presented by James B. Ford	SITE INFORMATION: from Catalog Card : California : San Nicolas Island
076257.000 Handle	1	Antler > Antler Bone: Animal > Animal Bone	General: Shaped/mo lded > Carved General: Shaped/mo lded > Drilled		USA	California	Ventura County	San Nicolas Island	San Nicolas Island		Ford, James Bishop (Presenter/fundi ng source); Doran, Edmond Leonard (Excavator); Doran, Edmond Leonard (Previous owner); Doran, Susannah Meek (Seller); Doran, Susannah Meek (Previous owner); Place, A. E. (MAI agent)		ORIGINAL OBJECT DESCRIPTION: Antler Awl Handle ACQUISITION INFO: E. L. Doran Collection; Presented by James B. Ford	SITE INFORMATION: from Catalog Card : California : San Nicolas Island
076258.000 Human remains	2	Human remains > Human bone/bone s Stone/Min eral/Rock > Asphaltum /bitumen	General: Shaped/mo lded > Cut General: Surface modificatio ns > Inlaid		USA	California	Ventura County	San Nicolas Island	San Nicolas Island		Ford, James Bishop (Presenter/fundi ng source); Doran, Edmond Leonard (Excavator); Doran, Edmond Leonard (Previous owner); Doran, Susannah Meek (Seller); Doran, Susannah Meek (Previous owner); Place, A. E. (MAI agent)		ORIGINAL OBJECT DESCRIPTION: Human Bone Cut on End and Filled with Bitumen. [human remains] CATALOG CARD COUNT: (2 specimens) ACQUISITION INFO: E. L. Doran Collection; Presented by James B. Ford	SITE INFORMATION: from Catalog Card : California : San Nicolas Island [human remains]



<u>Identification</u>	<u>Count</u>	<u>Material</u>	<u>Techniques</u>	<u>Culture</u>	<u>Country</u>	<u>State</u>	<u>County</u>	<u>Town/Site</u>	<u>Provenience</u>	<u>Artist Name</u>	<u>Acquisition Source</u>	<u>Method and Date</u>	<u>Information from Catalog Card</u>	
076259.000 Whistle part/fragment	1	Bone: Bird > Bird bone/bone s	General: Shaped/mo lded > Cut		USA	California	Ventura County	San Nicolas Island	San Nicolas Island		Ford, James Bishop (Presenter/fundi ng source); Doran, Edmond Leonard (Excavator); Doran, Edmond Leonard (Previous owner); Doran, Susannah Meek (Seller); Doran, Susannah Meek (Previous owner); Place, A. E. (MAI agent)		ORIGINAL OBJECT DESCRIPTION: Fragment of Bird Bone Whistle, End Filled with bitumen and inlaid with small bone bead. ACQUISITION INFO: E. L. Doran Collection; Presented by James B. Ford	SITE INFORMATION: from Catalog Card : California : San Nicolas Island
076260.000 Spoon	1	Bone: Fish > Fish bone	General: Shaped/mo lded > Cut		USA	California	Ventura County	San Nicolas Island	San Nicolas Island		Ford, James Bishop (Presenter/fundi ng source); Doran, Edmond Leonard (Excavator); Doran, Edmond Leonard (Previous owner); Doran, Susannah Meek (Seller); Doran, Susannah Meek (Previous owner); Place, A. E. (MAI agent)		ORIGINAL OBJECT DESCRIPTION: Spoon Made from Fish Bone ACQUISITION INFO: E. L. Doran Collection; Presented by James B. Ford	SITE INFORMATION: from Catalog Card : California : San Nicolas Island
076261.000 Flaker/percu ssion tool	2	Bone: Animal > Animal Bone	General: Shaped/mo lded > Carved		USA	California	Ventura County	San Nicolas Island	San Nicolas Island		Ford, James Bishop (Presenter/fundi ng source); Doran, Edmond Leonard (Excavator); Doran, Edmond Leonard (Previous owner); Doran, Susannah Meek (Seller); Doran, Susannah Meek (Previous owner); Place, A. E. (MAI agent)		ORIGINAL OBJECT DESCRIPTION: Bone Flaker CATALOG CARD COUNT: (2 specimens) ACQUISITION INFO: E. L. Doran Collection; Presented by James B. Ford	SITE INFORMATION: from Catalog Card : California : San Nicolas Island



<u>Identification</u>	<u>Count</u>	<u>Material</u>	<u>Techniques</u>	<u>Culture</u>	<u>Country</u>	<u>State</u>	<u>County</u>	<u>Town/Site</u>	<u>Provenience</u>	<u>Artist Name</u>	<u>Acquisition Source</u>	<u>Method and Date</u>	<u>Information from Catalog Card</u>	
076262.000 Celt	1	Bone: Animal > Animal Bone	General: Shaped/mo lded > Carved		USA	California	Ventura County	San Nicolas Island	San Nicolas Island		Ford, James Bishop (Presenter/fundi ng source); Doran, Edmond Leonard (Excavator); Doran, Edmond Leonard (Previous owner); Doran, Susannah Meek (Seller); Doran, Susannah Meek (Previous owner); Place, A. E. (MAI agent)		ORIGINAL OBJECT DESCRIPTION: Bone Celt ACQUISITION INFO: E. L. Doran Collection; Presented by James B. Ford	SITE INFORMATION: from Catalog Card : California : San Nicolas Island
076263.000 Club part/fragmen t	1	Bone: Animal > Animal Bone	General: Shaped/mo lded > Carved General: Shaped/mo lded > Cut		USA	California	Ventura County	San Nicolas Island	San Nicolas Island		Ford, James Bishop (Presenter/fundi ng source); Doran, Edmond Leonard (Excavator); Doran, Edmond Leonard (Previous owner); Doran, Susannah Meek (Seller); Doran, Susannah Meek (Previous owner); Place, A. E. (MAI agent)		ORIGINAL OBJECT DESCRIPTION: Fragment of Flat Bone Club, Cut at End ACQUISITION INFO: E. L. Doran Collection; Presented by James B. Ford	SITE INFORMATION: from Catalog Card : California : San Nicolas Island
076264.000 Worked animal bone	1	Bone: Animal > Animal Bone	General: Shaped/mo lded > Cut		USA	California	Ventura County	San Nicolas Island	San Nicolas Island		Ford, James Bishop (Presenter/fundi ng source); Doran, Edmond Leonard (Excavator); Doran, Edmond Leonard (Previous owner); Doran, Susannah Meek (Seller); Doran, Susannah Meek (Previous owner); Place, A. E. (MAI agent)		ORIGINAL OBJECT DESCRIPTION: Fragment of Large Bone with Holes Cut in it. ACQUISITION INFO: E. L. Doran Collection; Presented by James B. Ford	SITE INFORMATION: from Catalog Card : California : San Nicolas Island



<u>Identification</u>	<u>Count</u>	<u>Material</u>	<u>Techniques</u>	<u>Culture</u>	<u>Country</u>	<u>State</u>	<u>County</u>	<u>Town/Site</u>	<u>Provenience</u>	<u>Artist Name</u>	<u>Acquisition Source</u>	<u>Method and Date</u>	<u>Information from Catalog Card</u>	
076265.000 Animal bone	2	Bone: Animal > Seal bone	Unmodified > Unmodified		USA	California	Ventura County	San Nicolas Island	San Nicolas Island		Ford, James Bishop (Presenter/funding source); Doran, Edmond Leonard (Excavator); Doran, Edmond Leonard (Previous owner); Doran, Susannah Meek (Seller); Doran, Susannah Meek (Previous owner); Place, A. E. (MAI agent)		ORIGINAL OBJECT DESCRIPTION: Seal Bone CATALOG CARD COUNT: (2 specimens) ACQUISITION INFO: E. L. Doran Collection; Presented by James B. Ford	SITE INFORMATION: from Catalog Card : California : San Nicolas Island
076266.000 Club part/fragment	1	Bone: Animal > Animal Bone	General: Shaped/molded > Carved		USA	California	Ventura County	San Nicolas Island	San Nicolas Island		Ford, James Bishop (Presenter/funding source); Doran, Edmond Leonard (Excavator); Doran, Edmond Leonard (Previous owner); Doran, Susannah Meek (Seller); Doran, Susannah Meek (Previous owner); Place, A. E. (MAI agent)		ORIGINAL OBJECT DESCRIPTION: Fragment of Large Bone Club ACQUISITION INFO: E. L. Doran Collection; Presented by James B. Ford	SITE INFORMATION: from Catalog Card : California : San Nicolas Island
076267.000 Worked animal bone	1	Bone: Animal > Animal Bone Stone/Mineral/Rock > Asphaltum/bitumen	General: Surface modifications > Wrapped General: Shaped/molded > Drilled		USA	California	Ventura County	San Nicolas Island	San Nicolas Island		Ford, James Bishop (Presenter/funding source); Doran, Edmond Leonard (Excavator); Doran, Edmond Leonard (Previous owner); Doran, Susannah Meek (Seller); Doran, Susannah Meek (Previous owner); Place, A. E. (MAI agent)		ORIGINAL OBJECT DESCRIPTION: Fragment of Bone, Showing Traces of Bitumen wrapping and hole drilled in end. ACQUISITION INFO: E. L. Doran Collection; Presented by James B. Ford	SITE INFORMATION: from Catalog Card : California : San Nicolas Island



<u>Identification</u>	<u>Count</u>	<u>Material</u>	<u>Techniques</u>	<u>Culture</u>	<u>Country</u>	<u>State</u>	<u>County</u>	<u>Town/Site</u>	<u>Provenience</u>	<u>Artist Name</u>	<u>Acquisition Source</u>	<u>Method and Date</u>	<u>Information from Catalog Card</u>	
076268.000 Fish bone	2	Bone: Fish > Fish bone	General: Shaped/mo lded > Cut		USA	California	Ventura County	San Nicolas Island	San Nicolas Island		Ford, James Bishop (Presenter/fundi ng source); Doran, Edmond Leonard (Excavator); Doran, Edmond Leonard (Previous owner); Doran, Susannah Meek (Seller); Doran, Susannah Meek (Previous owner); Place, A. E. (MAI agent)		ORIGINAL OBJECT DESCRIPTION: Fish Bone from Which Bone Knives are Made. ACQUISITION INFO: E. L. Doran Collection; Presented by James B. Ford	SITE INFORMATION: from Catalog Card : California : San Nicolas Island
076270.000 Bird bone	4	Bone: Bird > Bird bone/bone s	General: Shaped/mo lded > Cut		USA	California	Ventura County	San Nicolas Island	San Nicolas Island		Ford, James Bishop (Presenter/fundi ng source); Doran, Edmond Leonard (Excavator); Doran, Edmond Leonard (Previous owner); Doran, Susannah Meek (Seller); Doran, Susannah Meek (Previous owner); Place, A. E. (MAI agent)		ORIGINAL OBJECT DESCRIPTION: Large Bird Bone Used for Implements CATALOG CARD COUNT: (7 specimens) ACQUISITION INFO: E. L. Doran Collection; Presented by James B. Ford	SITE INFORMATION: from Catalog Card : California : San Nicolas Island
076270.001 Bird bone	3	Bone: Bird > Bird bone/bone s	General: Shaped/mo lded > Cut		USA	California	Ventura County	San Nicolas Island	San Nicolas Island		Ford, James Bishop (Presenter/fundi ng source); Doran, Edmond Leonard (Excavator); Doran, Edmond Leonard (Previous owner); Doran, Susannah Meek (Seller); Doran, Susannah Meek (Previous owner); Place, A. E. (MAI agent)		ORIGINAL OBJECT DESCRIPTION: Large Bird Bone Used for Implements ACQUISITION INFO: E. L. Doran Collection; Presented by James B. Ford	SITE INFORMATION: from Catalog Card : California : San Nicolas Island



<u>Identification</u>	<u>Count</u>	<u>Material</u>	<u>Techniques</u>	<u>Culture</u>	<u>Country</u>	<u>State</u>	<u>County</u>	<u>Town/Site</u>	<u>Provenience</u>	<u>Artist Name</u>	<u>Acquisition Source</u>	<u>Method and Date</u>	<u>Information from Catalog Card</u>	
076271.000 Worked bird bone	5	Bone: Bird > Bird bone/bones	General: Shaped/molded > Carved		USA	California	Ventura County	San Nicolas Island	San Nicolas Island		Ford, James Bishop (Presenter/funding source); Doran, Edmond Leonard (Excavator); Doran, Edmond Leonard (Previous owner); Doran, Susannah Meek (Seller); Doran, Susannah Meek (Previous owner); Place, A. E. (MAI agent)		ORIGINAL OBJECT DESCRIPTION: Large Bird Bone, Sharpened at Ends CATALOG CARD COUNT: (6 specimens) ACQUISITION INFO: E. L. Doran Collection; Presented by James B. Ford	SITE INFORMATION: from Catalog Card : California : San Nicolas Island
076271.001 Worked bird bone	1	Bone: Bird > Bird bone/bones	General: Shaped/molded > Carved		USA	California	Ventura County	San Nicolas Island	San Nicolas Island		Ford, James Bishop (Presenter/funding source); Doran, Edmond Leonard (Excavator); Doran, Edmond Leonard (Previous owner); Doran, Susannah Meek (Seller); Doran, Susannah Meek (Previous owner); Place, A. E. (MAI agent)		ORIGINAL OBJECT DESCRIPTION: Large Bird Bone, Sharpened at Ends ACQUISITION INFO: E. L. Doran Collection; Presented by James B. Ford	SITE INFORMATION: from Catalog Card : California : San Nicolas Island
076272.000 Awl/perforator	3	Bone: Animal > Animal bone	General: Shaped/molded > Carved		USA	California	Ventura County	San Nicolas Island	San Nicolas Island		Ford, James Bishop (Presenter/funding source); Doran, Edmond Leonard (Excavator); Doran, Edmond Leonard (Previous owner); Doran, Susannah Meek (Seller); Doran, Susannah Meek (Previous owner); Place, A. E. (MAI agent)		ORIGINAL OBJECT DESCRIPTION: Long Bone Awl CATALOG CARD COUNT: (4 specimens) ACQUISITION INFO: E. L. Doran Collection; Presented by James B. Ford	SITE INFORMATION: from Catalog Card : California : San Nicolas Island





<u>Identification</u>	<u>Count</u>	<u>Material</u>	<u>Techniques</u>	<u>Culture</u>	<u>Country</u>	<u>State</u>	<u>County</u>	<u>Town/Site</u>	<u>Provenience</u>	<u>Artist Name</u>	<u>Acquisition Source</u>	<u>Method and Date</u>	<u>Information from Catalog Card</u>	
076272.001 Awl/perforator	1	Bone: Animal > Animal Bone	General: Shaped/molded > Carved		USA	California	Ventura County	San Nicolas Island	San Nicolas Island		Ford, James Bishop (Presenter/funding source); Doran, Edmond Leonard (Excavator); Doran, Edmond Leonard (Previous owner); Doran, Susannah Meek (Seller); Doran, Susannah Meek (Previous owner); Place, A. E. (MAI agent)		ORIGINAL OBJECT DESCRIPTION: Long Bone Awl ACQUISITION INFO: E. L. Doran Collection; Presented by James B. Ford	SITE INFORMATION: from Catalog Card : California : San Nicolas Island
076273.000 Knife part/fragment	4	Bone: Animal > Animal Bone	General: Shaped/molded > Carved		USA	California	Ventura County	San Nicolas Island	San Nicolas Island		Ford, James Bishop (Presenter/funding source); Doran, Edmond Leonard (Excavator); Doran, Edmond Leonard (Previous owner); Doran, Susannah Meek (Seller); Doran, Susannah Meek (Previous owner); Place, A. E. (MAI agent)		ORIGINAL OBJECT DESCRIPTION: Point of Bone Knife CATALOG CARD COUNT: (4 specimens) ACQUISITION INFO: E. L. Doran Collection; Presented by James B. Ford	SITE INFORMATION: from Catalog Card : California : San Nicolas Island
076274.000 Chisel	1	Bone: Animal > Animal Bone	General: Shaped/molded > Carved		USA	California	Ventura County	San Nicolas Island	San Nicolas Island		Ford, James Bishop (Presenter/funding source); Doran, Edmond Leonard (Excavator); Doran, Edmond Leonard (Previous owner); Doran, Susannah Meek (Seller); Doran, Susannah Meek (Previous owner); Place, A. E. (MAI agent)		ORIGINAL OBJECT DESCRIPTION: Bone Chisel ACQUISITION INFO: E. L. Doran Collection; Presented by James B. Ford	SITE INFORMATION: from Catalog Card : California : San Nicolas Island



<u>Identification</u>	<u>Count</u>	<u>Material</u>	<u>Techniques</u>	<u>Culture</u>	<u>Country</u>	<u>State</u>	<u>County</u>	<u>Town/Site</u>	<u>Provenience</u>	<u>Artist Name</u>	<u>Acquisition Source</u>	<u>Method and Date</u>	<u>Information from Catalog Card</u>	
076275.000 Bird bone	2	Bird body parts: Beak > Bird beak	General: Shaped/mo lded > Cut		USA	California	Ventura County	San Nicolas Island	San Nicolas Island		Ford, James Bishop (Presenter/fundi ng source); Doran, Edmond Leonard (Excavator); Doran, Edmond Leonard (Previous owner); Doran, Susannah Meek (Seller); Doran, Susannah Meek (Previous owner); Place, A. E. (MAI agent)		ORIGINAL OBJECT DESCRIPTION: Birds Beak CATALOG CARD COUNT: (2 specimens) ACQUISITION INFO: E. L. Doran Collection; Presented by James B. Ford	SITE INFORMATION: from Catalog Card : California : San Nicolas Island



076276.000 Worked animal bone	1	Bone: Animal > Animal Bone	General: Shaped/mo lded > Carved		USA	California	Ventura County	San Nicolas Island	San Nicolas Island		Ford, James Bishop (Presenter/fundi ng source); Doran, Edmond Leonard (Excavator); Doran, Edmond Leonard (Previous owner); Doran, Susannah Meek (Seller); Doran, Susannah Meek (Previous owner); Place, A. E. (MAI agent)		ORIGINAL OBJECT DESCRIPTION: Bone Chisel in Course of Construction ACQUISITION INFO: E. L. Doran Collection; Presented by James B. Ford	SITE INFORMATION: from Catalog Card : California : San Nicolas Island
-------------------------------------	---	-------------------------------------	---	--	-----	------------	-------------------	--------------------------	-----------------------	--	--	--	--	---



076277.000 Bead/beads fragment	1	Bone: Animal > Animal bone	General: Shaped/mo lded > Carved General: Surface modification ns > Grooved		USA	California	Ventura County	San Nicolas Island	San Nicolas Island		Ford, James Bishop (Presenter/fundi ng source); Doran, Edmond Leonard (Excavator); Doran, Edmond Leonard (Previous owner); Doran, Susannah Meek (Seller); Doran, Susannah Meek (Previous owner); Place, A. E. (MAI agent)		ORIGINAL OBJECT DESCRIPTION: Fragment of Bone Bead With Four Grooves ACQUISITION INFO: E. L. Doran Collection; Presented by James B. Ford	SITE INFORMATION: from Catalog Card : California : San Nicolas Island
--------------------------------------	---	-------------------------------------	---	--	-----	------------	-------------------	--------------------------	-----------------------	--	--	--	---	---



<u>Identification</u>	<u>Count</u>	<u>Material</u>	<u>Techniques</u>	<u>Culture</u>	<u>Country</u>	<u>State</u>	<u>County</u>	<u>Town/Site</u>	<u>Provenience</u>	<u>Artist Name</u>	<u>Acquisition Source</u>	<u>Method and Date</u>	<u>Information from Catalog Card</u>	
076278.000 Awl/perforator	1	Bone: Animal > Animal Bone	General: Shaped/molded > Carved		USA	California	Ventura County	San Nicolas Island	San Nicolas Island		Ford, James Bishop (Presenter/funding source); Doran, Edmond Leonard (Excavator); Doran, Edmond Leonard (Previous owner); Doran, Susannah Meek (Seller); Doran, Susannah Meek (Previous owner); Place, A. E. (MAI agent)		ORIGINAL OBJECT DESCRIPTION: Fragment of Bone Reamer ACQUISITION INFO: E. L. Doran Collection; Presented by James B. Ford	SITE INFORMATION: from Catalog Card : California : San Nicolas Island
076279.000 Worked animal bone	1	Bone: Animal > Animal Bone	General: Shaped/molded > Cut		USA	California	Ventura County	San Nicolas Island	San Nicolas Island		Ford, James Bishop (Presenter/funding source); Doran, Edmond Leonard (Excavator); Doran, Edmond Leonard (Previous owner); Doran, Susannah Meek (Seller); Doran, Susannah Meek (Previous owner); Place, A. E. (MAI agent)		ORIGINAL OBJECT DESCRIPTION: Bone Showing Cutting ACQUISITION INFO: E. L. Doran Collection; Presented by James B. Ford	SITE INFORMATION: from Catalog Card : California : San Nicolas Island
076280.000 Abrader	2	Teeth > Whale tooth/teeth	General: Shaped/molded > Abraded		USA	California	Ventura County	San Nicolas Island	San Nicolas Island		Ford, James Bishop (Presenter/funding source); Doran, Edmond Leonard (Excavator); Doran, Edmond Leonard (Previous owner); Doran, Susannah Meek (Seller); Doran, Susannah Meek (Previous owner); Place, A. E. (MAI agent)		ORIGINAL OBJECT DESCRIPTION: Whale's Tooth Used as Smoother CATALOG CARD COUNT: (2 specimens) ACQUISITION INFO: E. L. Doran Collection; Presented by James B. Ford	SITE INFORMATION: from Catalog Card : California : San Nicolas Island



<u>Identification</u>	<u>Count</u>	<u>Material</u>	<u>Techniques</u>	<u>Culture</u>	<u>Country</u>	<u>State</u>	<u>County</u>	<u>Town/Site</u>	<u>Provenience</u>	<u>Artist Name</u>	<u>Acquisition Source</u>	<u>Method and Date</u>	<u>Information from Catalog Card</u>	
076281.000 Animal tooth/teeth	1	Teeth > Whale tooth/teeth	Unmodified > Unmodified		USA	California	Ventura County	San Nicolas Island	San Nicolas Island		Ford, James Bishop (Presenter/funding source); Doran, Edmond Leonard (Excavator); Doran, Edmond Leonard (Previous owner); Doran, Susannah Meek (Seller); Doran, Susannah Meek (Previous owner); Place, A. E. (MAI agent)		ORIGINAL OBJECT DESCRIPTION: Whale's Tooth ACQUISITION INFO: E. L. Doran Collection; Presented by James B. Ford	SITE INFORMATION: from Catalog Card : California : San Nicolas Island
076282.000 Worked animal bone	1	Bone: Animal > Animal Bone	General: Shaped/molded > Cut		USA	California	Ventura County	San Nicolas Island	San Nicolas Island		Ford, James Bishop (Presenter/funding source); Doran, Edmond Leonard (Excavator); Doran, Edmond Leonard (Previous owner); Doran, Susannah Meek (Seller); Doran, Susannah Meek (Previous owner); Place, A. E. (MAI agent)		ORIGINAL OBJECT DESCRIPTION: Thick Bone Cut on Sides ACQUISITION INFO: E. L. Doran Collection; Presented by James B. Ford	SITE INFORMATION: from Catalog Card : California : San Nicolas Island
076283.000 Worked animal bone	1	Bone: Animal > Animal Bone	General: Shaped/molded > Cut		USA	California	Ventura County	San Nicolas Island	San Nicolas Island		Ford, James Bishop (Presenter/funding source); Doran, Edmond Leonard (Excavator); Doran, Edmond Leonard (Previous owner); Doran, Susannah Meek (Seller); Doran, Susannah Meek (Previous owner); Place, A. E. (MAI agent)		ORIGINAL OBJECT DESCRIPTION: Large Bone Showing Cutting ACQUISITION INFO: E. L. Doran Collection; Presented by James B. Ford	SITE INFORMATION: from Catalog Card : California : San Nicolas Island



<u>Identification</u>	<u>Count</u>	<u>Material</u>	<u>Techniques</u>	<u>Culture</u>	<u>Country</u>	<u>State</u>	<u>County</u>	<u>Town/Site</u>	<u>Provenience</u>	<u>Artist Name</u>	<u>Acquisition Source</u>	<u>Method and Date</u>	<u>Information from Catalog Card</u>	
076284.000 Disc-shaped object	1	Bone: Fish > Fish bone	General: Shaped/mo lded > Cut		USA	California	Ventura County	San Nicolas Island	San Nicolas Island		Ford, James Bishop (Presenter/fundi ng source); Doran, Edmond Leonard (Excavator); Doran, Edmond Leonard (Previous owner); Doran, Susannah Meek (Seller); Doran, Susannah Meek (Previous owner); Place, A. E. (MAI agent)		ORIGINAL OBJECT DESCRIPTION: Disc Made of Fish Vertebra ACQUISITION INFO: E. L. Doran Collection; Presented by James B. Ford	SITE INFORMATION: from Catalog Card : California : San Nicolas Island
076285.000 Abrader	1	Antler > Antler	General: Shaped/mo lded > Carved		USA	California	Ventura County	San Nicolas Island	San Nicolas Island		Ford, James Bishop (Presenter/fundi ng source); Doran, Edmond Leonard (Excavator); Doran, Edmond Leonard (Previous owner); Doran, Susannah Meek (Seller); Doran, Susannah Meek (Previous owner); Place, A. E. (MAI agent)		ORIGINAL OBJECT DESCRIPTION: Antler Rubbing Tool ACQUISITION INFO: E. L. Doran Collection; Presented by James B. Ford	SITE INFORMATION: from Catalog Card : California : San Nicolas Island
076286.000 Knife	1	Bone: Animal > Animal Bone	General: Shaped/mo lded > Carved		USA	California	Ventura County	San Nicolas Island	San Nicolas Island		Ford, James Bishop (Presenter/fundi ng source); Doran, Edmond Leonard (Excavator); Doran, Edmond Leonard (Previous owner); Doran, Susannah Meek (Seller); Doran, Susannah Meek (Previous owner); Place, A. E. (MAI agent)		ORIGINAL OBJECT DESCRIPTION: Large Flat Bone Knife ACQUISITION INFO: E. L. Doran Collection; Presented by James B. Ford	SITE INFORMATION: from Catalog Card : California : San Nicolas Island



<u>Identification</u>	<u>Count</u>	<u>Material</u>	<u>Techniques</u>	<u>Culture</u>	<u>Country</u>	<u>State</u>	<u>County</u>	<u>Town/Site</u>	<u>Provenience</u>	<u>Artist Name</u>	<u>Acquisition Source</u>	<u>Method and Date</u>	<u>Information from Catalog Card</u>	
076287.000 Worked animal bone	3	Bone: Animal > Animal Bone Stone/Min eral/Rock > Asphaltum /bitumen	General: Shaped/mo lded > Cut		USA	California	Ventura County	San Nicolas Island	San Nicolas Island		Ford, James Bishop (Presenter/fundi ng source); Doran, Edmond Leonard (Excavator); Doran, Edmond Leonard (Previous owner); Doran, Susannah Meek (Seller); Doran, Susannah Meek (Previous owner); Place, A. E. (MAI agent)		ORIGINAL OBJECT DESCRIPTION: Fragment of Bone Showing End Cutting, with Bitumen. ACQUISITION INFO: E. L. Doran Collection; Presented by James B. Ford	SITE INFORMATION: from Catalog Card : California : San Nicolas Island
076288.000 Flute part/fragmen t	1	Bone: Animal > Animal Bone	General: Shaped/mo lded > Carved		USA	California	Ventura County	San Nicolas Island	San Nicolas Island		Ford, James Bishop (Presenter/fundi ng source); Doran, Edmond Leonard (Excavator); Doran, Edmond Leonard (Previous owner); Doran, Susannah Meek (Seller); Doran, Susannah Meek (Previous owner); Place, A. E. (MAI agent)		ORIGINAL OBJECT DESCRIPTION: Fragment of Large Bone Flute ACQUISITION INFO: E. L. Doran Collection; Presented by James B. Ford	SITE INFORMATION: from Catalog Card : California : San Nicolas Island
076289.000 Disc-shaped object	2	Bone: Fish > Fish bone	General: Shaped/mo lded > Perforated		USA	California	Ventura County	San Nicolas Island	San Nicolas Island		Ford, James Bishop (Presenter/fundi ng source); Doran, Edmond Leonard (Excavator); Doran, Edmond Leonard (Previous owner); Doran, Susannah Meek (Seller); Doran, Susannah Meek (Previous owner); Place, A. E. (MAI agent)		ORIGINAL OBJECT DESCRIPTION: Disc, Perforated. Made of Fish Vertebra. CATALOG CARD COUNT: (3 specimens) ACQUISITION INFO: E. L. Doran Collection; Presented by James B. Ford	SITE INFORMATION: from Catalog Card : California : San Nicolas Island



<u>Identification</u>	<u>Count</u>	<u>Material</u>	<u>Techniques</u>	<u>Culture</u>	<u>Country</u>	<u>State</u>	<u>County</u>	<u>Town/Site</u>	<u>Provenience</u>	<u>Artist Name</u>	<u>Acquisition Source</u>	<u>Method and Date</u>	<u>Information from Catalog Card</u>	
076289.001 Ring-shaped object	1	Bone: Fish > Fish bone	General: Shaped/mo lded > Perforated		USA	California	Ventura County	San Nicolas Island	San Nicolas Island		Ford, James Bishop (Presenter/fundi ng source); Doran, Edmond Leonard (Excavator); Doran, Edmond Leonard (Previous owner); Doran, Susannah Meek (Seller); Doran, Susannah Meek (Previous owner); Place, A. E. (MAI agent)		ORIGINAL OBJECT DESCRIPTION: Disc, Perforated. Made of Fish Vertebra. ACQUISITION INFO: E. L. Doran Collection; Presented by James B. Ford	SITE INFORMATION: from Catalog Card : California : San Nicolas Island
076290.000 Disc-shaped object	1	Bone: Animal > Animal Bone	General: Shaped/mo lded > Perforated		USA	California	Ventura County	San Nicolas Island	San Nicolas Island		Ford, James Bishop (Presenter/fundi ng source); Doran, Edmond Leonard (Excavator); Doran, Edmond Leonard (Previous owner); Doran, Susannah Meek (Seller); Doran, Susannah Meek (Previous owner); Place, A. E. (MAI agent)		ORIGINAL OBJECT DESCRIPTION: Rectangular Bone Disc, Perforated. ACQUISITION INFO: E. L. Doran Collection; Presented by James B. Ford	SITE INFORMATION: from Catalog Card : California : San Nicolas Island
076291.000 Animal tooth/teeth	6	Teeth > Seal tooth/teeth	Unmodifie d > Unmodifie d		USA	California	Ventura County	San Nicolas Island	San Nicolas Island		Ford, James Bishop (Presenter/fundi ng source); Doran, Edmond Leonard (Excavator); Doran, Edmond Leonard (Previous owner); Doran, Susannah Meek (Seller); Doran, Susannah Meek (Previous owner); Place, A. E. (MAI agent)		ORIGINAL OBJECT DESCRIPTION: Seal Tooth CATALOG CARD COUNT: (6 specimens) ACQUISITION INFO: E. L. Doran Collection; Presented by James B. Ford	SITE INFORMATION: from Catalog Card : California : San Nicolas Island



<u>Identification</u>	<u>Count</u>	<u>Material</u>	<u>Techniques</u>	<u>Culture</u>	<u>Country</u>	<u>State</u>	<u>County</u>	<u>Town/Site</u>	<u>Provenience</u>	<u>Artist Name</u>	<u>Acquisition Source</u>	<u>Method and Date</u>	<u>Information from Catalog Card</u>	
076292.000 Abrader	5	Teeth > Seal tooth/teeth	General: Shaped/mo lded > Ground		USA	California	Ventura County	San Nicolas Island	San Nicolas Island		Ford, James Bishop (Presenter/fundi ng source); Doran, Edmond Leonard (Excavator); Doran, Edmond Leonard (Previous owner); Doran, Susannah Meek (Seller); Doran, Susannah Meek (Previous owner); Place, A. E. (MAI agent)		ORIGINAL OBJECT DESCRIPTION: Seal Tooth Showing Use as Grinder CATALOG CARD COUNT: (5 specimens) ACQUISITION INFO: E. L. Doran Collection; Presented by James B. Ford	SITE INFORMATION: from Catalog Card : California : San Nicolas Island
076293.000 Worked animal bone	1	Bone: Animal > Animal Bone	General: Shaped/mo lded > Carved		USA	California	Los Angeles County	San Clemente Island	San Clemente Island		Ford, James Bishop (Presenter/fundi ng source); Doran, Edmond Leonard (Excavator); Doran, Edmond Leonard (Previous owner); Doran, Susannah Meek (Seller); Doran, Susannah Meek (Previous owner); Place, A. E. (MAI agent)		ORIGINAL OBJECT DESCRIPTION: Large Bone Implement, Pointed on End. ACQUISITION INFO: E. L. Doran Collection; Presented by James B. Ford	SITE INFORMATION: from Catalog Card : California : San Clemente Island
076294.000 Tool of unknown function	1	Bone: Animal > Animal Bone Shells > Abalone/H aliotis shell Stone/Min eral/Rock > Asphaltum /bitumen	General: Shaped/mo lded > Carved General: Surface modificatio ns > Inlaid		USA	California	Los Angeles County	San Clemente Island	San Clemente Island		Ford, James Bishop (Presenter/fundi ng source); Doran, Edmond Leonard (Excavator); Doran, Edmond Leonard (Previous owner); Doran, Susannah Meek (Seller); Doran, Susannah Meek (Previous owner); Place, A. E. (MAI agent)		ORIGINAL OBJECT DESCRIPTION: Large Bone Implement, Pointed on End, with Bitumen and haliotis inlay on base. ACQUISITION INFO: E. L. Doran Collection; Presented by James B. Ford	SITE INFORMATION: from Catalog Card : California : San Clemente Island





<u>Identification</u>	<u>Count</u>	<u>Material</u>	<u>Techniques</u>	<u>Culture</u>	<u>Country</u>	<u>State</u>	<u>County</u>	<u>Town/Site</u>	<u>Provenience</u>	<u>Artist Name</u>	<u>Acquisition Source</u>	<u>Method and Date</u>	<u>Information from Catalog Card</u>	
076295.000 Worked wood	1	Wood > Wood Stone/Mineral/Rock > Asphaltum/bitumen	General: Shaped/molded > Carved		USA	California	Los Angeles County	San Clemente Island	San Clemente Island		Ford, James Bishop (Presenter/funding source); Doran, Edmond Leonard (Excavator); Doran, Edmond Leonard (Previous owner); Doran, Susannah Meek (Seller); Doran, Susannah Meek (Previous owner); Place, A. E. (MAI agent)		ORIGINAL OBJECT DESCRIPTION: Fragment of Pointed Wood with Bitumen on it. ACQUISITION INFO: E. L. Doran Collection; Presented by James B. Ford	SITE INFORMATION: from Catalog Card : California : San Clemente Island
076297.000 Whistle	8	Bone: Bird > Bird bone/bones	General: Shaped/molded > Cut		USA	California	Ventura County	San Nicolas Island	San Nicolas Island		Ford, James Bishop (Presenter/funding source); Doran, Edmond Leonard (Excavator); Doran, Edmond Leonard (Previous owner); Doran, Susannah Meek (Seller); Doran, Susannah Meek (Previous owner); Place, A. E. (MAI agent)		ORIGINAL OBJECT DESCRIPTION: Short Bird Bone Whistle CATALOG CARD COUNT: (8 specimens) ACQUISITION INFO: E. L. Doran Collection; Presented by James B. Ford	SITE INFORMATION: from Catalog Card : California : San Nicolas Island
076298.000 Whistle	3	Bone: Bird > Bird bone/bones	General: Shaped/molded > Cut		USA	California	Ventura County	San Nicolas Island	San Nicolas Island		Ford, James Bishop (Presenter/funding source); Doran, Edmond Leonard (Excavator); Doran, Edmond Leonard (Previous owner); Doran, Susannah Meek (Seller); Doran, Susannah Meek (Previous owner); Place, A. E. (MAI agent)		ORIGINAL OBJECT DESCRIPTION: Large Bird Bone Whistle CATALOG CARD COUNT: (3 specimens) ACQUISITION INFO: E. L. Doran Collection; Presented by James B. Ford	SITE INFORMATION: from Catalog Card : California : San Nicolas Island



<u>Identification</u>	<u>Count</u>	<u>Material</u>	<u>Techniques</u>	<u>Culture</u>	<u>Country</u>	<u>State</u>	<u>County</u>	<u>Town/Site</u>	<u>Provenience</u>	<u>Artist Name</u>	<u>Acquisition Source</u>	<u>Method and Date</u>	<u>Information from Catalog Card</u>	
076299.000 Whistle	3	Bone: Bird > Bird bone/bone s	General: Shaped/mo lded > Cut		USA	California	Ventura County	San Nicolas Island	San Nicolas Island		Ford, James Bishop (Presenter/fundi ng source); Doran, Edmond Leonard (Excavator); Doran, Edmond Leonard (Previous owner); Doran, Susannah Meek (Seller); Doran, Susannah Meek (Previous owner); Place, A. E. (MAI agent)		ORIGINAL OBJECT DESCRIPTION: Small Bird Bone Whistle with Bitumen CATALOG CARD COUNT: (3 specimens) ACQUISITION INFO: E. L. Doran Collection; Presented by James B. Ford	SITE INFORMATION: from Catalog Card : California : San Nicolas Island
076300.000 Whistle part/fragmen t	1	Bone: Bird > Bird bone/bone s	General: Shaped/mo lded > Cut		USA	California	Ventura County	San Nicolas Island	San Nicolas Island		Ford, James Bishop (Presenter/fundi ng source); Doran, Edmond Leonard (Excavator); Doran, Edmond Leonard (Previous owner); Doran, Susannah Meek (Seller); Doran, Susannah Meek (Previous owner); Place, A. E. (MAI agent)		ORIGINAL OBJECT DESCRIPTION: Fragment of Bird Bone Whistle with Notches on side. ACQUISITION INFO: E. L. Doran Collection; Presented by James B. Ford	SITE INFORMATION: from Catalog Card : California : San Nicolas Island
076301.000 Bead/beads	12	Bone: Bird > Bird bone/bone s	General: Shaped/mo lded > Cut		USA	California	Ventura County	San Nicolas Island	San Nicolas Island		Ford, James Bishop (Presenter/fundi ng source); Doran, Edmond Leonard (Excavator); Doran, Edmond Leonard (Previous owner); Doran, Susannah Meek (Seller); Doran, Susannah Meek (Previous owner); Place, A. E. (MAI agent)		ORIGINAL OBJECT DESCRIPTION: Long Bird Bone <change: Bead> CATALOG CARD COUNT: (12 specimens) ACQUISITION INFO: E. L. Doran Collection; Presented by James B. Ford	SITE INFORMATION: from Catalog Card : California : San Nicolas Island



Identification	Count	Material	Techniques	Culture	Country	State	County	Town/Site	Provenience	Artist Name	Acquisition Source	Method and Date	Information from Catalog Card	
076302.000	1	Bone: Bird > Bird bone/bone s	General: Surface modification s > Incised General: Shaped/mo lded > Carved General: Shaped/mo lded > Drilled		USA	California	Ventura County	San Nicolas Island	San Nicolas Island		Ford, James Bishop (Presenter/fundi ng source); Doran, Edmond Leonard (Excavator); Doran, Edmond Leonard (Previous owner); Doran, Susannah Meek (Seller); Doran, Susannah Meek (Previous owner); Place, A. E. (MAI agent)		ORIGINAL OBJECT DESCRIPTION: Fragment of Bird Bone with Circular Hole and incised decoration. ACQUISITION INFO: E. L. Doran Collection; Presented by James B. Ford	SITE INFORMATION: from Catalog Card : California : San Nicolas Island
076303.000	1	Bone: Animal > Animal Bone	General: Shaped/mo lded > Carved General: Shaped/mo lded > Drilled		USA	California	Ventura County	San Nicolas Island	San Nicolas Island		Ford, James Bishop (Presenter/fundi ng source); Doran, Edmond Leonard (Excavator); Doran, Edmond Leonard (Previous owner); Doran, Susannah Meek (Seller); Doran, Susannah Meek (Previous owner); Place, A. E. (MAI agent)		ORIGINAL OBJECT DESCRIPTION: Long Flat Bone Pendant CATALOG CARD COUNT: (2 specimens) ACQUISITION INFO: E. L. Doran Collection; Presented by James B. Ford	SITE INFORMATION: from Catalog Card : California : San Nicolas Island
076303.001	1	Bone: Animal > Animal Bone	General: Shaped/mo lded > Carved General: Shaped/mo lded > Drilled		USA	California	Ventura County	San Nicolas Island	San Nicolas Island		Ford, James Bishop (Presenter/fundi ng source); Doran, Edmond Leonard (Excavator); Doran, Edmond Leonard (Previous owner); Doran, Susannah Meek (Seller); Doran, Susannah Meek (Previous owner); Place, A. E. (MAI agent)		ORIGINAL OBJECT DESCRIPTION: Long Flat Bone Pendant ACQUISITION INFO: E. L. Doran Collection; Presented by James B. Ford	SITE INFORMATION: from Catalog Card : California : San Nicolas Island





<u>Identification</u>	<u>Count</u>	<u>Material</u>	<u>Techniques</u>	<u>Culture</u>	<u>Country</u>	<u>State</u>	<u>County</u>	<u>Town/Site</u>	<u>Provenience</u>	<u>Artist Name</u>	<u>Acquisition Source</u>	<u>Method and Date</u>	<u>Information from Catalog Card</u>	
076304.000 Celt	1	Bone: Animal > Animal Bone Antler > Antler	General: Shaped/mo lded > Carved		USA	California	Ventura County	San Nicolas Island	San Nicolas Island		Ford, James Bishop (Presenter/fundi ng source); Doran, Edmond Leonard (Excavator); Doran, Edmond Leonard (Previous owner); Doran, Susannah Meek (Seller); Doran, Susannah Meek (Previous owner); Place, A. E. (MAI agent)		ORIGINAL OBJECT DESCRIPTION: Curved Bone Celt ACQUISITION INFO: E. L. Doran Collection; Presented by James B. Ford	SITE INFORMATION: from Catalog Card : California : San Nicolas Island
076306.000 Pipe fragment	1	Stone/Min eral/Rock > Limestone	General: Shaped/mo lded > Ground General: Shaped/mo lded > Drilled		USA	California	Ventura County	San Nicolas Island	San Nicolas Island		Ford, James Bishop (Presenter/fundi ng source); Doran, Edmond Leonard (Excavator); Doran, Edmond Leonard (Previous owner); Doran, Susannah Meek (Seller); Doran, Susannah Meek (Previous owner); Place, A. E. (MAI agent)		ORIGINAL OBJECT DESCRIPTION: Tubular Pipe of Natural Limestone Formation, with fragment of bone mouth-piece attached. ACQUISITION INFO: E. L. Doran Collection; Presented by James B. Ford	SITE INFORMATION: from Catalog Card : California : San Nicolas Island
076307.000 Abrader	1	Stone/Min eral/Rock > Stone	General: Shaped/mo lded > Ground		USA	California	Ventura County	San Nicolas Island	San Nicolas Island		Ford, James Bishop (Presenter/fundi ng source); Doran, Edmond Leonard (Excavator); Doran, Edmond Leonard (Previous owner); Doran, Susannah Meek (Seller); Doran, Susannah Meek (Previous owner); Place, A. E. (MAI agent)		ORIGINAL OBJECT DESCRIPTION: Long Soft white Smoothing Stone ACQUISITION INFO: E. L. Doran Collection; Presented by James B. Ford	SITE INFORMATION: from Catalog Card : California : San Nicolas Island





<u>Identification</u>	<u>Count</u>	<u>Material</u>	<u>Techniques</u>	<u>Culture</u>	<u>Country</u>	<u>State</u>	<u>County</u>	<u>Town/Site</u>	<u>Provenience</u>	<u>Artist Name</u>	<u>Acquisition Source</u>	<u>Method and Date</u>	<u>Information from Catalog Card</u>	
076308.000 Bowl/Dish	1	Stone/Mineral/Rock > Steatite/soapstone	General: Shaped/molded > Ground		USA	California	Los Angeles County	Santa Catalina Island	Santa Catalina Island		Ford, James Bishop (Presenter/funding source); Doran, Edmond Leonard (Excavator); Doran, Edmond Leonard (Previous owner); Doran, Susannah Meek (Seller); Doran, Susannah Meek (Previous owner); Place, A. E. (MAI agent)		ORIGINAL OBJECT DESCRIPTION: Steatite Dish ACQUISITION INFO: E. L. Doran Collection; Presented by James B. Ford	SITE INFORMATION: from Catalog Card : California : Santa Catalina Island
076309.000 Abrader	6	Stone/Mineral/Rock > Stone	General: Shaped/molded > Ground		USA	California	Ventura County	San Nicolas Island	San Nicolas Island		Ford, James Bishop (Presenter/funding source); Doran, Edmond Leonard (Excavator); Doran, Edmond Leonard (Previous owner); Doran, Susannah Meek (Seller); Doran, Susannah Meek (Previous owner); Place, A. E. (MAI agent)		ORIGINAL OBJECT DESCRIPTION: Small Rubbing Stone CATALOG CARD COUNT: (6 specimens) ACQUISITION INFO: E. L. Doran Collection; Presented by James B. Ford	SITE INFORMATION: from Catalog Card : California : San Nicolas Island
076310.000 Pendant	8	Stone/Mineral/Rock > Concretion	General: Shaped/molded > Drilled		USA	California	Ventura County	San Nicolas Island	San Nicolas Island		Ford, James Bishop (Presenter/funding source); Doran, Edmond Leonard (Excavator); Doran, Edmond Leonard (Previous owner); Doran, Susannah Meek (Seller); Doran, Susannah Meek (Previous owner); Place, A. E. (MAI agent)		ORIGINAL OBJECT DESCRIPTION: Natural Concretion, Showing Drilling and Used as Pendant CATALOG CARD COUNT: (8 specimens) ACQUISITION INFO: E. L. Doran Collection; Presented by James B. Ford	SITE INFORMATION: from Catalog Card : California : San Nicolas Island





<u>Identification</u>	<u>Count</u>	<u>Material</u>	<u>Techniques</u>	<u>Culture</u>	<u>Country</u>	<u>State</u>	<u>County</u>	<u>Town/Site</u>	<u>Provenience</u>	<u>Artist Name</u>	<u>Acquisition Source</u>	<u>Method and Date</u>	<u>Information from Catalog Card</u>	
076311.000 Bifacial tool/projectil e point and scraper	91	Stone/Min eral/Rock > Stone	General: Shaped/mo lded > Flaked/chip ped		USA	California	Ventura County	San Nicolas Island	San Nicolas Island		Ford, James Bishop (Presenter/fundi ng source); Doran, Edmond Leonard (Excavator); Doran, Edmond Leonard (Previous owner); Doran, Susannah Meek (Seller); Doran, Susannah Meek (Previous owner); Place, A. E. (MAI agent)		ORIGINAL OBJECT DESCRIPTION: Knife, Spear, Arrow and Scraper Points CATALOG CARD COUNT: (92 specimens) ACQUISITION INFO: E. L. Doran Collection; Presented by James B. Ford	SITE INFORMATION: from Catalog Card : California : San Nicolas Island
076312.000 Abrader	1	Stone/Min eral/Rock > Stone	General: Shaped/mo lded > Ground		USA	California	Ventura County	San Nicolas Island	San Nicolas Island		Ford, James Bishop (Presenter/fundi ng source); Doran, Edmond Leonard (Excavator); Doran, Edmond Leonard (Previous owner); Doran, Susannah Meek (Seller); Doran, Susannah Meek (Previous owner); Place, A. E. (MAI agent)		ORIGINAL OBJECT DESCRIPTION: Small Flat Rubbing Stone CATALOG CARD COUNT: (3 specimens) ACQUISITION INFO: E. L. Doran Collection; Presented by James B. Ford	SITE INFORMATION: from Catalog Card : California : San Nicolas Island
076312.001 Abrader	2	Stone/Min eral/Rock > Stone	General: Shaped/mo lded > Ground		USA	California	Ventura County	San Nicolas Island	San Nicolas Island		Ford, James Bishop (Presenter/fundi ng source); Doran, Edmond Leonard (Excavator); Doran, Edmond Leonard (Previous owner); Doran, Susannah Meek (Seller); Doran, Susannah Meek (Previous owner); Place, A. E. (MAI agent)		ORIGINAL OBJECT DESCRIPTION: Small Flat Rubbing Stone ACQUISITION INFO: E. L. Doran Collection; Presented by James B. Ford	SITE INFORMATION: from Catalog Card : California : San Nicolas Island



Identification	Count	Material	Techniques	Culture	Country	State	County	Town/Site	Provenience	Artist Name	Acquisition Source	Method and Date	Information from Catalog Card	
076313.000 Paint stone	1	Metal > Iron Stone/Mineral/Rock > Concretion	General: Shaped/molded > Ground		USA	California	Ventura County	San Nicolas Island	San Nicolas Island		Ford, James Bishop (Presenter/funding source); Doran, Edmond Leonard (Excavator); Doran, Edmond Leonard (Previous owner); Doran, Susannah Meek (Seller); Doran, Susannah Meek (Previous owner); Place, A. E. (MAI agent)		ORIGINAL OBJECT DESCRIPTION: Natural Iron Concretion Used for Paint CATALOG CARD COUNT: (6 specimens) ACQUISITION INFO: E. L. Doran Collection; Presented by James B. Ford	SITE INFORMATION: from Catalog Card : California : San Nicolas Island
076313.001 Paint stone	1	Metal > Iron Stone/Mineral/Rock > Concretion	General: Shaped/molded > Ground		USA	California	Ventura County	San Nicolas Island	San Nicolas Island		Ford, James Bishop (Presenter/funding source); Doran, Edmond Leonard (Excavator); Doran, Edmond Leonard (Previous owner); Doran, Susannah Meek (Seller); Doran, Susannah Meek (Previous owner); Place, A. E. (MAI agent)		ORIGINAL OBJECT DESCRIPTION: Natural Iron Concretion Used for Paint ACQUISITION INFO: E. L. Doran Collection; Presented by James B. Ford	SITE INFORMATION: from Catalog Card : California : San Nicolas Island
076313.002 Paint stone	4	Metal > Iron Stone/Mineral/Rock > Concretion	General: Shaped/molded > Ground		USA	California	Ventura County	San Nicolas Island	San Nicolas Island		Ford, James Bishop (Presenter/funding source); Doran, Edmond Leonard (Excavator); Doran, Edmond Leonard (Previous owner); Doran, Susannah Meek (Seller); Doran, Susannah Meek (Previous owner); Place, A. E. (MAI agent)		ORIGINAL OBJECT DESCRIPTION: Natural Iron Concretion Used for Paint ACQUISITION INFO: E. L. Doran Collection; Presented by James B. Ford	SITE INFORMATION: from Catalog Card : California : San Nicolas Island





<u>Identification</u>	<u>Count</u>	<u>Material</u>	<u>Techniques</u>	<u>Culture</u>	<u>Country</u>	<u>State</u>	<u>County</u>	<u>Town/Site</u>	<u>Provenience</u>	<u>Artist Name</u>	<u>Acquisition Source</u>	<u>Method and Date</u>	<u>Information from Catalog Card</u>	
076314.000 Polishing stone	2	Stone/Mineral/Rock > Stone	General: Shaped/molded > Ground		USA	California	Ventura County	San Nicolas Island	San Nicolas Island		Ford, James Bishop (Presenter/funding source); Doran, Edmond Leonard (Excavator); Doran, Edmond Leonard (Previous owner); Doran, Susannah Meek (Seller); Doran, Susannah Meek (Previous owner); Place, A. E. (MAI agent)		ORIGINAL OBJECT DESCRIPTION: Polishing Stone CATALOG CARD COUNT: (4 specimens) ACQUISITION INFO: E. L. Doran Collection; Presented by James B. Ford	SITE INFORMATION: from Catalog Card : California : San Nicolas Island
076314.001 Polishing stone	1	Stone/Mineral/Rock > Stone	General: Shaped/molded > Ground		USA	California	Ventura County	San Nicolas Island	San Nicolas Island		Ford, James Bishop (Presenter/funding source); Doran, Edmond Leonard (Excavator); Doran, Edmond Leonard (Previous owner); Doran, Susannah Meek (Seller); Doran, Susannah Meek (Previous owner); Place, A. E. (MAI agent)		ORIGINAL OBJECT DESCRIPTION: Polishing Stone ACQUISITION INFO: E. L. Doran Collection; Presented by James B. Ford	SITE INFORMATION: from Catalog Card : California : San Nicolas Island
076314.002 Polishing stone	1	Stone/Mineral/Rock > Stone	General: Shaped/molded > Ground		USA	California	Ventura County	San Nicolas Island	San Nicolas Island		Ford, James Bishop (Presenter/funding source); Doran, Edmond Leonard (Excavator); Doran, Edmond Leonard (Previous owner); Doran, Susannah Meek (Seller); Doran, Susannah Meek (Previous owner); Place, A. E. (MAI agent)		ORIGINAL OBJECT DESCRIPTION: Polishing Stone ACQUISITION INFO: E. L. Doran Collection; Presented by James B. Ford	SITE INFORMATION: from Catalog Card : California : San Nicolas Island





<u>Identification</u>	<u>Count</u>	<u>Material</u>	<u>Techniques</u>	<u>Culture</u>	<u>Country</u>	<u>State</u>	<u>County</u>	<u>Town/Site</u>	<u>Provenience</u>	<u>Artist Name</u>	<u>Acquisition Source</u>	<u>Method and Date</u>	<u>Information from Catalog Card</u>	
076315.000 Worked stone	1	Stone/Min eral/Rock > Slate	General: Shaped/mo lded > Ground General: Surface modificatio ns > Grooved		USA	California	Ventura County	San Nicolas Island	San Nicolas Island		Ford, James Bishop (Presenter/fundi ng source); Doran, Edmond Leonard (Excavator); Doran, Edmond Leonard (Previous owner); Doran, Susannah Meek (Seller); Doran, Susannah Meek (Previous owner); Place, A. E. (MAI agent)		ORIGINAL OBJECT DESCRIPTION: Long, Flat, Rectangular, Slate Object, grooved, on one side at both ends. ACQUISITION INFO: E. L. Doran Collection; Presented by James B. Ford	SITE INFORMATION: from Catalog Card : California : San Nicolas Island
076316.000 Worked stone	1	Stone/Min eral/Rock > Slate	General: Shaped/mo lded > Ground General: Surface modificatio ns > Grooved		USA	California	Ventura County	San Nicolas Island	San Nicolas Island		Ford, James Bishop (Presenter/fundi ng source); Doran, Edmond Leonard (Excavator); Doran, Edmond Leonard (Previous owner); Doran, Susannah Meek (Seller); Doran, Susannah Meek (Previous owner); Place, A. E. (MAI agent)		ORIGINAL OBJECT DESCRIPTION: Long, Flat, Narrow, Slate Object, Showing Slight groove at end. ACQUISITION INFO: E. L. Doran Collection; Presented by James B. Ford	SITE INFORMATION: from Catalog Card : California : San Nicolas Island
076317.000 Asphaltum mixing tool	6	Stone/Min eral/Rock > Stone Stone/Min eral/Rock > Asphaltum /bitumen	Unmodifie d > Unmodifie d		USA	California	Ventura County	San Nicolas Island	San Nicolas Island		Ford, James Bishop (Presenter/fundi ng source); Doran, Edmond Leonard (Excavator); Doran, Edmond Leonard (Previous owner); Doran, Susannah Meek (Seller); Doran, Susannah Meek (Previous owner); Place, A. E. (MAI agent)		ORIGINAL OBJECT DESCRIPTION: Small stone Used in Working Bitumen. CATALOG CARD COUNT: (7 specimens) ACQUISITION INFO: E. L. Doran Collection; Presented by James B. Ford	SITE INFORMATION: from Catalog Card : California : San Nicolas Island



<u>Identification</u>	<u>Count</u>	<u>Material</u>	<u>Techniques</u>	<u>Culture</u>	<u>Country</u>	<u>State</u>	<u>County</u>	<u>Town/Site</u>	<u>Provenience</u>	<u>Artist Name</u>	<u>Acquisition Source</u>	<u>Method and Date</u>	<u>Information from Catalog Card</u>	
076317.001 Asphaltum mixing tool	1	Stone/Mineral/Rock > Stone Stone/Mineral/Rock > Asphaltum/bitumen	General: Shaped/molded > Pecked		USA	California	Ventura County	San Nicolas Island	San Nicolas Island		Ford, James Bishop (Presenter/funding source); Doran, Edmond Leonard (Excavator); Doran, Edmond Leonard (Previous owner); Doran, Susannah Meek (Seller); Doran, Susannah Meek (Previous owner); Place, A. E. (MAI agent)		ORIGINAL OBJECT DESCRIPTION: Small stone Used in Working Bitumen. ACQUISITION INFO: E. L. Doran Collection; Presented by James B. Ford	SITE INFORMATION: from Catalog Card : California : San Nicolas Island
076318.000 Crystal/crystals	1	Stone/Mineral/Rock: Quartz > Quartz crystal	Unmodified > Unmodified		USA	California	Ventura County	San Nicolas Island	San Nicolas Island		Ford, James Bishop (Presenter/funding source); Doran, Edmond Leonard (Excavator); Doran, Edmond Leonard (Previous owner); Doran, Susannah Meek (Seller); Doran, Susannah Meek (Previous owner); Place, A. E. (MAI agent)		ORIGINAL OBJECT DESCRIPTION: Large Smoky Quartz Crystal ACQUISITION INFO: E. L. Doran Collection; Presented by James B. Ford	SITE INFORMATION: from Catalog Card : California : San Nicolas Island
076319.000 Celt fragment	1	Stone/Mineral/Rock > Stone	General: Shaped/molded > Ground		USA	California	Ventura County	San Nicolas Island	San Nicolas Island		Ford, James Bishop (Presenter/funding source); Doran, Edmond Leonard (Excavator); Doran, Edmond Leonard (Previous owner); Doran, Susannah Meek (Seller); Doran, Susannah Meek (Previous owner); Place, A. E. (MAI agent)		ORIGINAL OBJECT DESCRIPTION: Fragment of Large Celt CATALOG CARD COUNT: (2 specimens) ACQUISITION INFO: E. L. Doran Collection; Presented by James B. Ford	SITE INFORMATION: from Catalog Card : California : San Nicolas Island





<u>Identification</u>	<u>Count</u>	<u>Material</u>	<u>Techniques</u>	<u>Culture</u>	<u>Country</u>	<u>State</u>	<u>County</u>	<u>Town/Site</u>	<u>Provenience</u>	<u>Artist Name</u>	<u>Acquisition Source</u>	<u>Method and Date</u>	<u>Information from Catalog Card</u>	
076319.001 Celt fragment	1	Stone/Mineral/Rock > Stone	General: Shaped/molded > Ground		USA	California	Ventura County	San Nicolas Island	San Nicolas Island		Ford, James Bishop (Presenter/funding source); Doran, Edmond Leonard (Excavator); Doran, Edmond Leonard (Previous owner); Doran, Susannah Meek (Seller); Doran, Susannah Meek (Previous owner); Place, A. E. (MAI agent)		ORIGINAL OBJECT DESCRIPTION: Fragment of Large Celt ACQUISITION INFO: E. L. Doran Collection; Presented by James B. Ford	SITE INFORMATION: from Catalog Card : California : San Nicolas Island
076320.000 Worked stone	1	Stone/Mineral/Rock > Stone	General: Shaped/molded > Ground General: Shaped/molded > Drilled		USA	California	Ventura County	San Nicolas Island	San Nicolas Island		Ford, James Bishop (Presenter/funding source); Doran, Edmond Leonard (Excavator); Doran, Edmond Leonard (Previous owner); Doran, Susannah Meek (Seller); Doran, Susannah Meek (Previous owner); Place, A. E. (MAI agent)		ORIGINAL OBJECT DESCRIPTION: Fragment of Flat Stone Object with Four Holes in it. ACQUISITION INFO: E. L. Doran Collection; Presented by James B. Ford	SITE INFORMATION: from Catalog Card : California : San Nicolas Island
076321.000 Worked stone	1	Stone/Mineral/Rock > Stone	General: Shaped/molded > Ground		USA	California	Ventura County	San Nicolas Island	San Nicolas Island		Ford, James Bishop (Presenter/funding source); Doran, Edmond Leonard (Excavator); Doran, Edmond Leonard (Previous owner); Doran, Susannah Meek (Seller); Doran, Susannah Meek (Previous owner); Place, A. E. (MAI agent)		ORIGINAL OBJECT DESCRIPTION: Fragment of Circular Stone Object with Hole in center. ACQUISITION INFO: E. L. Doran Collection; Presented by James B. Ford	SITE INFORMATION: from Catalog Card : California : San Nicolas Island



<u>Identification</u>	<u>Count</u>	<u>Material</u>	<u>Techniques</u>	<u>Culture</u>	<u>Country</u>	<u>State</u>	<u>County</u>	<u>Town/Site</u>	<u>Provenience</u>	<u>Artist Name</u>	<u>Acquisition Source</u>	<u>Method and Date</u>	<u>Information from Catalog Card</u>	
076322.000 Worked stone	1	Stone/Mineral/Rock > Stone	General: Shaped/molded > Ground General: Surface modifications > Grooved		USA	California	Ventura County	San Nicolas Island	San Nicolas Island		Ford, James Bishop (Presenter/funding source); Doran, Edmond Leonard (Excavator); Doran, Edmond Leonard (Previous owner); Doran, Susannah Meek (Seller); Doran, Susannah Meek (Previous owner); Place, A. E. (MAI agent)		ORIGINAL OBJECT DESCRIPTION: Half of Oval Stone Object, Perforated in Center showing cutting edge. ACQUISITION INFO: E. L. Doran Collection; Presented by James B. Ford	SITE INFORMATION: from Catalog Card : California : San Nicolas Island
076323.000 Pendant	1	Stone/Mineral/Rock > Stone	General: Shaped/molded > Ground General: Shaped/molded > Drilled		USA	California	Los Angeles County	San Clemente Island	San Clemente Island		Ford, James Bishop (Presenter/funding source); Doran, Edmond Leonard (Excavator); Doran, Edmond Leonard (Previous owner); Doran, Susannah Meek (Seller); Doran, Susannah Meek (Previous owner); Place, A. E. (MAI agent)		ORIGINAL OBJECT DESCRIPTION: Oval, Red Stone Pendant ACQUISITION INFO: E. L. Doran Collection; Presented by James B. Ford	SITE INFORMATION: from Catalog Card : California : San Clemente Island
076324.000 Perforated object	1	Stone/Mineral/Rock > Stone	General: Shaped/molded > Ground General: Shaped/molded > Drilled		USA	California	Los Angeles County	San Clemente Island	San Clemente Island		Ford, James Bishop (Presenter/funding source); Doran, Edmond Leonard (Excavator); Doran, Edmond Leonard (Previous owner); Doran, Susannah Meek (Seller); Doran, Susannah Meek (Previous owner); Place, A. E. (MAI agent)		ORIGINAL OBJECT DESCRIPTION: Flat, White Stone Object, Edge Ground, and point at base, with natural hole in it. ACQUISITION INFO: E. L. Doran Collection; Presented by James B. Ford	SITE INFORMATION: from Catalog Card : California : San Clemente Island



<u>Identification</u>	<u>Count</u>	<u>Material</u>	<u>Techniques</u>	<u>Culture</u>	<u>Country</u>	<u>State</u>	<u>County</u>	<u>Town/Site</u>	<u>Provenience</u>	<u>Artist Name</u>	<u>Acquisition Source</u>	<u>Method and Date</u>	<u>Information from Catalog Card</u>	
076325.000 Grinding stone	1	Stone/Mineral/Rock > Stone	General: Shaped/molded > Ground		USA	California	Los Angeles County	San Clemente Island	San Clemente Island		Ford, James Bishop (Presenter/funding source); Doran, Edmond Leonard (Excavator); Doran, Edmond Leonard (Previous owner); Doran, Susannah Meek (Seller); Doran, Susannah Meek (Previous owner); Place, A. E. (MAI agent)		ORIGINAL OBJECT DESCRIPTION: Oval Grinding Stone ACQUISITION INFO: E. L. Doran Collection; Presented by James B. Ford	SITE INFORMATION: from Catalog Card : California : San Clemente Island
076326.000 Grinding stone	1	Stone/Mineral/Rock > Stone	General: Shaped/molded > Ground		USA	California	Los Angeles County	San Clemente Island	San Clemente Island		Ford, James Bishop (Presenter/funding source); Doran, Edmond Leonard (Excavator); Doran, Edmond Leonard (Previous owner); Doran, Susannah Meek (Seller); Doran, Susannah Meek (Previous owner); Place, A. E. (MAI agent)		ORIGINAL OBJECT DESCRIPTION: Large Oval Grinding Stone ACQUISITION INFO: E. L. Doran Collection; Presented by James B. Ford	SITE INFORMATION: from Catalog Card : California : San Clemente Island
076327.000 Fishing line sinker or net weight/sinker	1	Stone/Mineral/Rock > Stone	General: Surface modification ns > Grooved		USA	California	Los Angeles County	San Clemente Island	San Clemente Island		Ford, James Bishop (Presenter/funding source); Doran, Edmond Leonard (Excavator); Doran, Edmond Leonard (Previous owner); Doran, Susannah Meek (Seller); Doran, Susannah Meek (Previous owner); Place, A. E. (MAI agent)		ORIGINAL OBJECT DESCRIPTION: Slightly Grooved Oval Sinker ACQUISITION INFO: E. L. Doran Collection; Presented by James B. Ford	SITE INFORMATION: from Catalog Card : California : San Clemente Island



<u>Identification</u>	<u>Count</u>	<u>Material</u>	<u>Techniques</u>	<u>Culture</u>	<u>Country</u>	<u>State</u>	<u>County</u>	<u>Town/Site</u>	<u>Provenience</u>	<u>Artist Name</u>	<u>Acquisition Source</u>	<u>Method and Date</u>	<u>Information from Catalog Card</u>	
076328.000 Mano/Grinding stone	1	Stone/Mineral/Rock > Stone	General: Shaped/molded > Ground		USA	California	Los Angeles County	San Clemente Island	San Clemente Island		Ford, James Bishop (Presenter/funding source); Doran, Edmond Leonard (Excavator); Doran, Edmond Leonard (Previous owner); Doran, Susannah Meek (Seller); Doran, Susannah Meek (Previous owner); Place, A. E. (MAI agent)		ORIGINAL OBJECT DESCRIPTION: Flat, Oval Grinding Stone ACQUISITION INFO: E. L. Doran Collection; Presented by James B. Ford	SITE INFORMATION: from Catalog Card : California : San Clemente Island



076329.000 Pitted object	1	Stone/Mineral/Rock > Stone	General: Shaped/molded > Ground		USA	California	Los Angeles County	San Clemente Island	San Clemente Island		Ford, James Bishop (Presenter/funding source); Doran, Edmond Leonard (Excavator); Doran, Edmond Leonard (Previous owner); Doran, Susannah Meek (Seller); Doran, Susannah Meek (Previous owner); Place, A. E. (MAI agent)		ORIGINAL OBJECT DESCRIPTION: Sandstone Ring Blank ACQUISITION INFO: E. L. Doran Collection; Presented by James B. Ford	SITE INFORMATION: from Catalog Card : California : San Clemente Island
-----------------------------	---	-------------------------------	---------------------------------------	--	-----	------------	--------------------	---------------------	---------------------	--	--	--	--	--



076330.000 Net weight/Netsinker	1	Stone/Mineral/Rock > Stone	General: Shaped/molded > Ground General: Surface modifications > Grooved		USA	California	Los Angeles County	San Clemente Island	San Clemente Island		Ford, James Bishop (Presenter/funding source); Doran, Edmond Leonard (Excavator); Doran, Edmond Leonard (Previous owner); Doran, Susannah Meek (Seller); Doran, Susannah Meek (Previous owner); Place, A. E. (MAI agent)		ORIGINAL OBJECT DESCRIPTION: Grooved Net Sinker ACQUISITION INFO: E. L. Doran Collection; Presented by James B. Ford	SITE INFORMATION: from Catalog Card : California : San Clemente Island
------------------------------------	---	-------------------------------	---	--	-----	------------	--------------------	---------------------	---------------------	--	--	--	--	--



<u>Identification</u>	<u>Count</u>	<u>Material</u>	<u>Techniques</u>	<u>Culture</u>	<u>Country</u>	<u>State</u>	<u>County</u>	<u>Town/Site</u>	<u>Provenience</u>	<u>Artist Name</u>	<u>Acquisition Source</u>	<u>Method and Date</u>	<u>Information from Catalog Card</u>	
076331.000 Mano/Grinding stone	1	Stone/Mineral/Rock > Stone	General: Shaped/molded > Ground		USA	California	Los Angeles County	San Clemente Island	San Clemente Island		Ford, James Bishop (Presenter/funding source); Doran, Edmond Leonard (Excavator); Doran, Edmond Leonard (Previous owner); Doran, Susannah Meek (Seller); Doran, Susannah Meek (Previous owner); Place, A. E. (MAI agent)		ORIGINAL OBJECT DESCRIPTION: Flat Oval Grinding Stone ACQUISITION INFO: E. L. Doran Collection; Presented by James B. Ford	SITE INFORMATION: from Catalog Card : California : San Clemente Island



076332.000 Mano/Grinding stone	1	Stone/Mineral/Rock > Stone	General: Shaped/molded > Ground		USA	California	Los Angeles County	San Clemente Island	San Clemente Island		Ford, James Bishop (Presenter/funding source); Doran, Edmond Leonard (Excavator); Doran, Edmond Leonard (Previous owner); Doran, Susannah Meek (Seller); Doran, Susannah Meek (Previous owner); Place, A. E. (MAI agent)		ORIGINAL OBJECT DESCRIPTION: Flat Round Grinding Stone ACQUISITION INFO: E. L. Doran Collection; Presented by James B. Ford	SITE INFORMATION: from Catalog Card : California : San Clemente Island
-----------------------------------	---	-------------------------------	---------------------------------------	--	-----	------------	--------------------	---------------------	---------------------	--	--	--	---	--



076333.000 Fishing line sinker or net weight/sinker	1	Stone/Mineral/Rock > Stone	General: Shaped/molded > Ground		USA	California	Los Angeles County	San Clemente Island	San Clemente Island		Ford, James Bishop (Presenter/funding source); Doran, Edmond Leonard (Excavator); Doran, Edmond Leonard (Previous owner); Doran, Susannah Meek (Seller); Doran, Susannah Meek (Previous owner); Place, A. E. (MAI agent)		ORIGINAL OBJECT DESCRIPTION: Ovate Sinker with Groove Around Top ACQUISITION INFO: E. L. Doran Collection; Presented by James B. Ford	SITE INFORMATION: from Catalog Card : California : San Clemente Island
--	---	-------------------------------	---------------------------------------	--	-----	------------	--------------------	---------------------	---------------------	--	--	--	---	--



<u>Identification</u>	<u>Count</u>	<u>Material</u>	<u>Techniques</u>	<u>Culture</u>	<u>Country</u>	<u>State</u>	<u>County</u>	<u>Town/Site</u>	<u>Provenience</u>	<u>Artist Name</u>	<u>Acquisition Source</u>	<u>Method and Date</u>	<u>Information from Catalog Card</u>	
076334.000 Pestle	1	Stone/Mineral/Rock > Stone	General: Shaped/molded > Ground		USA	California	Los Angeles County	San Clemente Island	San Clemente Island		Ford, James Bishop (Presenter/funding source); Doran, Edmond Leonard (Excavator); Doran, Edmond Leonard (Previous owner); Doran, Susannah Meek (Seller); Doran, Susannah Meek (Previous owner); Place, A. E. (MAI agent)		ORIGINAL OBJECT DESCRIPTION: Small Pestle with Ridge Around Top ACQUISITION INFO: E. L. Doran Collection; Presented by James B. Ford	SITE INFORMATION: from Catalog Card : California : San Clemente Island



076335.000 Ring-shaped object	1	Stone/Mineral/Rock > Stone	General: Shaped/molded > Ground General: Shaped/molded > Drilled		USA	California	Los Angeles County	San Clemente Island	San Clemente Island		Ford, James Bishop (Presenter/funding source); Doran, Edmond Leonard (Excavator); Doran, Edmond Leonard (Previous owner); Doran, Susannah Meek (Seller); Doran, Susannah Meek (Previous owner); Place, A. E. (MAI agent)		ORIGINAL OBJECT DESCRIPTION: Sandstone Ring ACQUISITION INFO: E. L. Doran Collection; Presented by James B. Ford	SITE INFORMATION: from Catalog Card : California : San Clemente Island
----------------------------------	---	-------------------------------	---	--	-----	------------	-----------------------	------------------------	------------------------	--	---	--	---	--



076336.000 Pestle	1	Stone/Mineral/Rock > Stone	General: Shaped/molded > Ground		USA	California	Los Angeles County	San Clemente Island	San Clemente Island		Ford, James Bishop (Presenter/funding source); Doran, Edmond Leonard (Excavator); Doran, Edmond Leonard (Previous owner); Doran, Susannah Meek (Seller); Doran, Susannah Meek (Previous owner); Place, A. E. (MAI agent)		ORIGINAL OBJECT DESCRIPTION: Small Pestle, Wedge-Shaped Top. ACQUISITION INFO: E. L. Doran Collection; Presented by James B. Ford	SITE INFORMATION: from Catalog Card : California : San Clemente Island
----------------------	---	-------------------------------	---------------------------------------	--	-----	------------	-----------------------	------------------------	------------------------	--	---	--	--	--





<u>Identification</u>	<u>Count</u>	<u>Material</u>	<u>Techniques</u>	<u>Culture</u>	<u>Country</u>	<u>State</u>	<u>County</u>	<u>Town/Site</u>	<u>Provenience</u>	<u>Artist Name</u>	<u>Acquisition Source</u>	<u>Method and Date</u>	<u>Information from Catalog Card</u>	
076337.000 Abrader	1	Stone/Mineral/Rock > Stone	General: Shaped/molded > Ground		USA	California	Los Angeles County	San Clemente Island	San Clemente Island		Ford, James Bishop (Presenter/funding source); Doran, Edmond Leonard (Excavator); Doran, Edmond Leonard (Previous owner); Doran, Susannah Meek (Seller); Doran, Susannah Meek (Previous owner); Place, A. E. (MAI agent)		ORIGINAL OBJECT DESCRIPTION: Smoothing Stone ACQUISITION INFO: E. L. Doran Collection; Presented by James B. Ford	SITE INFORMATION: from Catalog Card : California : San Clemente Island
076338.000 Pestle	1	Stone/Mineral/Rock > Stone	General: Shaped/molded > Ground		USA	California	Ventura County	San Nicolas Island	San Nicolas Island		Ford, James Bishop (Presenter/funding source); Doran, Edmond Leonard (Excavator); Doran, Edmond Leonard (Previous owner); Doran, Susannah Meek (Seller); Doran, Susannah Meek (Previous owner); Place, A. E. (MAI agent)		ORIGINAL OBJECT DESCRIPTION: Pestle, Top Missing, Ridge Around Center. ACQUISITION INFO: E. L. Doran Collection; Presented by James B. Ford	SITE INFORMATION: from Catalog Card : California : San Nicolas Island
076339.000 Pestle	1	Stone/Mineral/Rock > Stone	General: Shaped/molded > Ground		USA	California	Los Angeles County	Santa Monica			Ford, James Bishop (Presenter/funding source); Doran, Edmond Leonard (Excavator); Doran, Edmond Leonard (Previous owner); Doran, Susannah Meek (Seller); Doran, Susannah Meek (Previous owner); Place, A. E. (MAI agent)		ORIGINAL OBJECT DESCRIPTION: Bell-Shaped Pestle with Node on Top. ACQUISITION INFO: E. L. Doran Collection; Presented by James B. Ford	SITE INFORMATION: from Catalog Card : California : Santa Monica



<u>Identification</u>	<u>Count</u>	<u>Material</u>	<u>Techniques</u>	<u>Culture</u>	<u>Country</u>	<u>State</u>	<u>County</u>	<u>Town/Site</u>	<u>Provenience</u>	<u>Artist Name</u>	<u>Acquisition Source</u>	<u>Method and Date</u>	<u>Information from Catalog Card</u>	
076340.000 Pestle	1	Stone/Mineral/Rock > Stone	General: Shaped/molded > Ground		USA	California	Los Angeles County	Santa Catalina Island	Santa Catalina Island		Ford, James Bishop (Presenter/funding source); Doran, Edmond Leonard (Excavator); Doran, Edmond Leonard (Previous owner); Doran, Susannah Meek (Seller); Doran, Susannah Meek (Previous owner); Place, A. E. (MAI agent)		ORIGINAL OBJECT DESCRIPTION: Small Pestle ACQUISITION INFO: E. L. Doran Collection; Presented by James B. Ford	SITE INFORMATION: from Catalog Card : California : Santa Catalina Island



076341.000 Mano/Grinding stone	1	Stone/Mineral/Rock > Stone	General: Shaped/molded > Ground		USA	California	Los Angeles County	San Clemente Island	San Clemente Island		Ford, James Bishop (Presenter/funding source); Doran, Edmond Leonard (Excavator); Doran, Edmond Leonard (Previous owner); Doran, Susannah Meek (Seller); Doran, Susannah Meek (Previous owner); Place, A. E. (MAI agent)		ORIGINAL OBJECT DESCRIPTION: Circular Grinding Stone ACQUISITION INFO: E. L. Doran Collection; Presented by James B. Ford	SITE INFORMATION: from Catalog Card : California : San Clemente Island
-----------------------------------	---	-------------------------------	---------------------------------------	--	-----	------------	-----------------------	------------------------	------------------------	--	---	--	--	--



076342.000 Digging stick weight	1	Stone/Mineral/Rock > Stone	General: Shaped/molded > Ground General: Shaped/molded > Drilled		USA	California	Los Angeles County	San Clemente Island	San Clemente Island		Ford, James Bishop (Presenter/funding source); Doran, Edmond Leonard (Excavator); Doran, Edmond Leonard (Previous owner); Doran, Susannah Meek (Seller); Doran, Susannah Meek (Previous owner); Place, A. E. (MAI agent)		ORIGINAL OBJECT DESCRIPTION: Cylindrical Stone Ring ACQUISITION INFO: E. L. Doran Collection; Presented by James B. Ford	SITE INFORMATION: from Catalog Card : California : San Clemente Island
------------------------------------	---	-------------------------------	---	--	-----	------------	-----------------------	------------------------	------------------------	--	---	--	---	--



<u>Identification</u>	<u>Count</u>	<u>Material</u>	<u>Techniques</u>	<u>Culture</u>	<u>Country</u>	<u>State</u>	<u>County</u>	<u>Town/Site</u>	<u>Provenience</u>	<u>Artist Name</u>	<u>Acquisition Source</u>	<u>Method and Date</u>	<u>Information from Catalog Card</u>	
076343.000 Pestle	1	Stone/Mineral/Rock > Stone	General: Shaped/molded > Ground		USA	California	Los Angeles County	San Clemente Island	San Clemente Island		Ford, James Bishop (Presenter/funding source); Doran, Edmond Leonard (Excavator); Doran, Edmond Leonard (Previous owner); Doran, Susannah Meek (Seller); Doran, Susannah Meek (Previous owner); Place, A. E. (MAI agent)		ORIGINAL OBJECT DESCRIPTION: Short Thick Pestle ACQUISITION INFO: E. L. Doran Collection; Presented by James B. Ford	SITE INFORMATION: from Catalog Card : California : San Clemente Island
076344.000 Pestle	1	Stone/Mineral/Rock > Stone	General: Shaped/molded > Ground		USA	California	Los Angeles County	San Clemente Island	San Clemente Island		Ford, James Bishop (Presenter/funding source); Doran, Edmond Leonard (Excavator); Doran, Edmond Leonard (Previous owner); Doran, Susannah Meek (Seller); Doran, Susannah Meek (Previous owner); Place, A. E. (MAI agent)		ORIGINAL OBJECT DESCRIPTION: Pestle. Slight Ridge Around Top. ACQUISITION INFO: E. L. Doran Collection; Presented by James B. Ford	SITE INFORMATION: from Catalog Card : California : San Clemente Island
076345.000 Pestle	1	Stone/Mineral/Rock > Stone	General: Shaped/molded > Ground		USA	California	Ventura County	San Nicolas Island	San Nicolas Island		Ford, James Bishop (Presenter/funding source); Doran, Edmond Leonard (Excavator); Doran, Edmond Leonard (Previous owner); Doran, Susannah Meek (Seller); Doran, Susannah Meek (Previous owner); Place, A. E. (MAI agent)		ORIGINAL OBJECT DESCRIPTION: Pestle with Ridge Below Top and Groove Across Top. ACQUISITION INFO: E. L. Doran Collection; Presented by James B. Ford	SITE INFORMATION: from Catalog Card : California : San Nicolas Island



<u>Identification</u>	<u>Count</u>	<u>Material</u>	<u>Techniques</u>	<u>Culture</u>	<u>Country</u>	<u>State</u>	<u>County</u>	<u>Town/Site</u>	<u>Provenience</u>	<u>Artist Name</u>	<u>Acquisition Source</u>	<u>Method and Date</u>	<u>Information from Catalog Card</u>	
076346.000 Pestle	1	Stone/Mineral/Rock > Stone	General: Shaped/molded > Ground		USA	California	Los Angeles County	San Clemente Island	San Clemente Island		Ford, James Bishop (Presenter/funding source); Doran, Edmond Leonard (Excavator); Doran, Edmond Leonard (Previous owner); Doran, Susannah Meek (Seller); Doran, Susannah Meek (Previous owner); Place, A. E. (MAI agent)		ORIGINAL OBJECT DESCRIPTION: Pestle, Slight Groove Below Top. ACQUISITION INFO: E. L. Doran Collection; Presented by James B. Ford	SITE INFORMATION: from Catalog Card : California : San Clemente Island



076347.000 Bowl	1	Stone/Mineral/Rock > Stone	General: Shaped/molded > Ground		USA	California	Los Angeles County	San Clemente Island	San Clemente Island		Ford, James Bishop (Presenter/funding source); Doran, Edmond Leonard (Excavator); Doran, Edmond Leonard (Previous owner); Doran, Susannah Meek (Seller); Doran, Susannah Meek (Previous owner); Place, A. E. (MAI agent)		ORIGINAL OBJECT DESCRIPTION: Circular Sandstone Dish ACQUISITION INFO: E. L. Doran Collection; Presented by James B. Ford	SITE INFORMATION: from Catalog Card : California : San Clemente Island
--------------------	---	-------------------------------	---------------------------------------	--	-----	------------	-----------------------	------------------------	------------------------	--	---	--	--	--



076348.000 Bowl/Dish	1	Stone/Mineral/Rock > Stone	General: Shaped/molded > Ground		USA	California	Ventura County	San Nicolas Island	San Nicolas Island		Ford, James Bishop (Presenter/funding source); Doran, Edmond Leonard (Excavator); Doran, Edmond Leonard (Previous owner); Doran, Susannah Meek (Seller); Doran, Susannah Meek (Previous owner); Place, A. E. (MAI agent)		ORIGINAL OBJECT DESCRIPTION: Small Sandstone Dish ACQUISITION INFO: E. L. Doran Collection; Presented by James B. Ford	SITE INFORMATION: from Catalog Card : California : San Nicolas Island
-------------------------	---	-------------------------------	---------------------------------------	--	-----	------------	-------------------	-----------------------	-----------------------	--	---	--	---	---



<u>Identification</u>	<u>Count</u>	<u>Material</u>	<u>Techniques</u>	<u>Culture</u>	<u>Country</u>	<u>State</u>	<u>County</u>	<u>Town/Site</u>	<u>Provenience</u>	<u>Artist Name</u>	<u>Acquisition Source</u>	<u>Method and Date</u>	<u>Information from Catalog Card</u>	
076349.000 Bowl/Dish	1	Stone/Mineral/Rock > Stone	General: Shaped/molded > Ground		USA	California	Los Angeles County	Santa Catalina Island	Santa Catalina Island		Ford, James Bishop (Presenter/funding source); Doran, Edmond Leonard (Excavator); Doran, Edmond Leonard (Previous owner); Doran, Susannah Meek (Seller); Doran, Susannah Meek (Previous owner); Place, A. E. (MAI agent)		ORIGINAL OBJECT DESCRIPTION: Small Stone Dish ACQUISITION INFO: E. L. Doran Collection; Presented by James B. Ford	SITE INFORMATION: from Catalog Card : California : Santa Catalina Island
076350.000 Bowl/Dish	1	Stone/Mineral/Rock > Stone	General: Shaped/molded > Ground		USA	California	Ventura County	San Nicolas Island	San Nicolas Island		Ford, James Bishop (Presenter/funding source); Doran, Edmond Leonard (Excavator); Doran, Edmond Leonard (Previous owner); Doran, Susannah Meek (Seller); Doran, Susannah Meek (Previous owner); Place, A. E. (MAI agent)		ORIGINAL OBJECT DESCRIPTION: Oval Stone Dish ACQUISITION INFO: E. L. Doran Collection; Presented by James B. Ford	SITE INFORMATION: from Catalog Card : California : San Nicolas Island
076351.000 Bowl/Dish	1	Stone/Mineral/Rock > Stone	General: Shaped/molded > Ground		USA	California	Los Angeles County	San Clemente Island	San Clemente Island		Ford, James Bishop (Presenter/funding source); Doran, Edmond Leonard (Excavator); Doran, Edmond Leonard (Previous owner); Doran, Susannah Meek (Seller); Doran, Susannah Meek (Previous owner); Place, A. E. (MAI agent)		ORIGINAL OBJECT DESCRIPTION: Small Circular Sandstone Dish ACQUISITION INFO: E. L. Doran Collection; Presented by James B. Ford	SITE INFORMATION: from Catalog Card : California : San Clemente Island

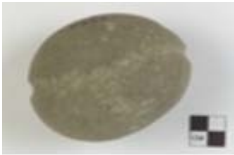

<u>Identification</u>	<u>Count</u>	<u>Material</u>	<u>Techniques</u>	<u>Culture</u>	<u>Country</u>	<u>State</u>	<u>County</u>	<u>Town/Site</u>	<u>Provenience</u>	<u>Artist Name</u>	<u>Acquisition Source</u>	<u>Method and Date</u>	<u>Information from Catalog Card</u>	
076352.000 Net weight/Netsi nker	1	Stone/Min eral/Rock > Stone	General: Shaped/mo lded > Ground General: Surface modificatio ns > Grooved		USA	California	Ventura County	San Nicolas Island	San Nicolas Island		Ford, James Bishop (Presenter/fundi ng source); Doran, Edmond Leonard (Excavator); Doran, Edmond Leonard (Previous owner); Doran, Susannah Meek (Seller); Doran, Susannah Meek (Previous owner); Place, A. E. (MAI agent)		ORIGINAL OBJECT DESCRIPTION: Grooved Oval Net Sinker ACQUISITION INFO: E. L. Doran Collection; Presented by James B. Ford	SITE INFORMATION: from Catalog Card : California : San Nicolas Island
076353.000 Net weight/Netsi nker	1	Stone/Min eral/Rock > Stone	General: Shaped/mo lded > Ground General: Surface modificatio ns > Grooved		USA	California	Ventura County	San Nicolas Island	San Nicolas Island		Ford, James Bishop (Presenter/fundi ng source); Doran, Edmond Leonard (Excavator); Doran, Edmond Leonard (Previous owner); Doran, Susannah Meek (Seller); Doran, Susannah Meek (Previous owner); Place, A. E. (MAI agent)		ORIGINAL OBJECT DESCRIPTION: Very Large Grooved Net Sinker ACQUISITION INFO: E. L. Doran Collection; Presented by James B. Ford	SITE INFORMATION: from Catalog Card : California : San Nicolas Island
076354.000 Net weight/Netsi nker	1	Stone/Min eral/Rock > Stone	General: Surface modificatio ns > Grooved		USA	California	Los Angeles County	San Clemente Island	San Clemente Island		Ford, James Bishop (Presenter/fundi ng source); Doran, Edmond Leonard (Excavator); Doran, Edmond Leonard (Previous owner); Doran, Susannah Meek (Seller); Doran, Susannah Meek (Previous owner); Place, A. E. (MAI agent)		ORIGINAL OBJECT DESCRIPTION: Large Grooved Net Sinker ACQUISITION INFO: E. L. Doran Collection; Presented by James B. Ford	SITE INFORMATION: from Catalog Card : California : San Clemente Island



<u>Identification</u>	<u>Count</u>	<u>Material</u>	<u>Techniques</u>	<u>Culture</u>	<u>Country</u>	<u>State</u>	<u>County</u>	<u>Town/Site</u>	<u>Provenience</u>	<u>Artist Name</u>	<u>Acquisition Source</u>	<u>Method and Date</u>	<u>Information from Catalog Card</u>	
076355.000 Bowl/Dish	1	Stone/Mineral/Rock > Stone	General: Shaped/molded > Ground		USA	California	Los Angeles County	Santa Catalina Island	Santa Catalina Island		Ford, James Bishop (Presenter/funding source); Doran, Edmond Leonard (Excavator); Doran, Edmond Leonard (Previous owner); Doran, Susannah Meek (Seller); Doran, Susannah Meek (Previous owner); Place, A. E. (MAI agent)		ORIGINAL OBJECT DESCRIPTION: Large Oval Flat Dish ACQUISITION INFO: E. L. Doran Collection; Presented by James B. Ford	SITE INFORMATION: from Catalog Card : California : Santa Catalina Island
076356.000 Bowl	1	Stone/Mineral/Rock > Stone	General: Shaped/molded > Ground		USA	California	Los Angeles County	San Clemente Island	San Clemente Island		Ford, James Bishop (Presenter/funding source); Doran, Edmond Leonard (Excavator); Doran, Edmond Leonard (Previous owner); Doran, Susannah Meek (Seller); Doran, Susannah Meek (Previous owner); Place, A. E. (MAI agent)		ORIGINAL OBJECT DESCRIPTION: Large Circular Stone Dish ACQUISITION INFO: E. L. Doran Collection; Presented by James B. Ford	SITE INFORMATION: from Catalog Card : California : San Clemente Island
076357.000 Bowl	1	Stone/Mineral/Rock > Stone	General: Shaped/molded > Ground		USA	California	Los Angeles County	San Clemente Island	San Clemente Island		Ford, James Bishop (Presenter/funding source); Doran, Edmond Leonard (Excavator); Doran, Edmond Leonard (Previous owner); Doran, Susannah Meek (Seller); Doran, Susannah Meek (Previous owner); Place, A. E. (MAI agent)		ORIGINAL OBJECT DESCRIPTION: Large Sandstone Dish with Hole in Bottom ACQUISITION INFO: E. L. Doran Collection; Presented by James B. Ford	SITE INFORMATION: from Catalog Card : California : San Clemente Island



<u>Identification</u>	<u>Count</u>	<u>Material</u>	<u>Techniques</u>	<u>Culture</u>	<u>Country</u>	<u>State</u>	<u>County</u>	<u>Town/Site</u>	<u>Provenience</u>	<u>Artist Name</u>	<u>Acquisition Source</u>	<u>Method and Date</u>	<u>Information from Catalog Card</u>	
076358.000 Bowl	1	Stone/Mineral/Rock > Stone	General: Shaped/molded > Ground		USA	California	Los Angeles County	San Clemente Island	San Clemente Island		Ford, James Bishop (Presenter/funding source); Doran, Edmond Leonard (Excavator); Doran, Edmond Leonard (Previous owner); Doran, Susannah Meek (Seller); Doran, Susannah Meek (Previous owner); Place, A. E. (MAI agent)		ORIGINAL OBJECT DESCRIPTION: Circular Sandstone Dish ACQUISITION INFO: E. L. Doran Collection; Presented by James B. Ford	SITE INFORMATION: from Catalog Card : California : San Clemente Island



076359.000 Bowl/Dish	1	Stone/Mineral/Rock > Stone	General: Shaped/molded > Ground		USA	California	Los Angeles County	San Clemente Island	San Clemente Island		Ford, James Bishop (Presenter/funding source); Doran, Edmond Leonard (Excavator); Doran, Edmond Leonard (Previous owner); Doran, Susannah Meek (Seller); Doran, Susannah Meek (Previous owner); Place, A. E. (MAI agent)		ORIGINAL OBJECT DESCRIPTION: Sandstone Dish ACQUISITION INFO: E. L. Doran Collection; Presented by James B. Ford	SITE INFORMATION: from Catalog Card : California : San Clemente Island
-------------------------	---	-------------------------------	---------------------------------------	--	-----	------------	-----------------------	------------------------	------------------------	--	---	--	---	--



076360.000 Bowl	1	Stone/Mineral/Rock > Stone	General: Shaped/molded > Ground		USA	California	Los Angeles County	San Clemente Island	San Clemente Island		Ford, James Bishop (Presenter/funding source); Doran, Edmond Leonard (Excavator); Doran, Edmond Leonard (Previous owner); Doran, Susannah Meek (Seller); Doran, Susannah Meek (Previous owner); Place, A. E. (MAI agent)		ORIGINAL OBJECT DESCRIPTION: Large Circular Scoria Dish ACQUISITION INFO: E. L. Doran Collection; Presented by James B. Ford	SITE INFORMATION: from Catalog Card : California : San Clemente Island
--------------------	---	-------------------------------	---------------------------------------	--	-----	------------	-----------------------	------------------------	------------------------	--	---	--	---	--





<u>Identification</u>	<u>Count</u>	<u>Material</u>	<u>Techniques</u>	<u>Culture</u>	<u>Country</u>	<u>State</u>	<u>County</u>	<u>Town/Site</u>	<u>Provenience</u>	<u>Artist Name</u>	<u>Acquisition Source</u>	<u>Method and Date</u>	<u>Information from Catalog Card</u>	
076361.000 Bowl	1	Stone/Mineral/Rock > Stone	General: Shaped/molded > Ground		USA	California	Los Angeles County	San Clemente Island	San Clemente Island		Ford, James Bishop (Presenter/funding source); Doran, Edmond Leonard (Excavator); Doran, Edmond Leonard (Previous owner); Doran, Susannah Meek (Seller); Doran, Susannah Meek (Previous owner); Place, A. E. (MAI agent)		ORIGINAL OBJECT DESCRIPTION: Circular Scoria Dish ACQUISITION INFO: E. L. Doran Collection; Presented by James B. Ford	SITE INFORMATION: from Catalog Card : California : San Clemente Island



076362.000 Bowl	1	Stone/Mineral/Rock > Stone	General: Shaped/molded > Ground		USA	California	Los Angeles County	Santa Catalina Island	Santa Catalina Island		Ford, James Bishop (Presenter/funding source); Doran, Edmond Leonard (Excavator); Doran, Edmond Leonard (Previous owner); Doran, Susannah Meek (Seller); Doran, Susannah Meek (Previous owner); Place, A. E. (MAI agent)		ORIGINAL OBJECT DESCRIPTION: Large Circular Scoria Dish with Flat Base ACQUISITION INFO: E. L. Doran Collection; Presented by James B. Ford	SITE INFORMATION: from Catalog Card : California : Santa Catalina Island
--------------------	---	-------------------------------	---------------------------------------	--	-----	------------	-----------------------	--------------------------	--------------------------	--	--	--	---	--



076363.000 Pestle	1	Stone/Mineral/Rock > Stone	General: Shaped/molded > Ground		USA	California	Los Angeles County	Santa Catalina Island	Santa Catalina Island		Ford, James Bishop (Presenter/funding source); Doran, Edmond Leonard (Excavator); Doran, Edmond Leonard (Previous owner); Doran, Susannah Meek (Seller); Doran, Susannah Meek (Previous owner); Place, A. E. (MAI agent)		ORIGINAL OBJECT DESCRIPTION: Short Heavy Pestle ACQUISITION INFO: E. L. Doran Collection; Presented by James B. Ford	SITE INFORMATION: from Catalog Card : California : Santa Catalina Island
----------------------	---	-------------------------------	---------------------------------------	--	-----	------------	-----------------------	--------------------------	--------------------------	--	--	--	---	--

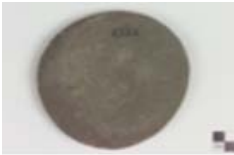

Identification	Count	Material	Techniques	Culture	Country	State	County	Town/Site	Provenience	Artist Name	Acquisition Source	Method and Date	Information from Catalog Card	
076364.000 Mano/Grinding stone	1	Stone/Mineral/Rock > Stone	General: Shaped/molded > Ground		USA	California	Los Angeles County	San Clemente Island	San Clemente Island		Ford, James Bishop (Presenter/funding source); Doran, Edmond Leonard (Excavator); Doran, Edmond Leonard (Previous owner); Doran, Susannah Meek (Seller); Doran, Susannah Meek (Previous owner); Place, A. E. (MAI agent)		ORIGINAL OBJECT DESCRIPTION: Circular Grinding Stone ACQUISITION INFO: E. L. Doran Collection; Presented by James B. Ford	SITE INFORMATION: from Catalog Card : California : San Clemente Island



076365.000 Pick	1	Stone/Mineral/Rock > Stone	General: Shaped/molded > Flaked/chipped		USA	California	Los Angeles County	Santa Catalina Island	Santa Catalina Island		Ford, James Bishop (Presenter/funding source); Doran, Edmond Leonard (Excavator); Doran, Edmond Leonard (Previous owner); Doran, Susannah Meek (Seller); Doran, Susannah Meek (Previous owner); Place, A. E. (MAI agent)		ORIGINAL OBJECT DESCRIPTION: Stone Pick Used for Steatite Working ACQUISITION INFO: E. L. Doran Collection; Presented by James B. Ford	SITE INFORMATION: from Catalog Card : California : Santa Catalina Island
--------------------	---	-------------------------------	---	--	-----	------------	--------------------	-----------------------	-----------------------	--	--	--	---	--



076366.000 Pick	1	Stone/Mineral/Rock > Stone	General: Shaped/molded > Flaked/chipped		USA	California	Los Angeles County	Santa Catalina Island	Santa Catalina Island		Ford, James Bishop (Presenter/funding source); Doran, Edmond Leonard (Excavator); Doran, Edmond Leonard (Previous owner); Doran, Susannah Meek (Seller); Doran, Susannah Meek (Previous owner); Place, A. E. (MAI agent)		ORIGINAL OBJECT DESCRIPTION: Stone Pick Used for Steatite Working ACQUISITION INFO: E. L. Doran Collection; Presented by James B. Ford	SITE INFORMATION: from Catalog Card : California : Santa Catalina Island
--------------------	---	-------------------------------	---	--	-----	------------	--------------------	-----------------------	-----------------------	--	--	--	---	--



<u>Identification</u>	<u>Count</u>	<u>Material</u>	<u>Techniques</u>	<u>Culture</u>	<u>Country</u>	<u>State</u>	<u>County</u>	<u>Town/Site</u>	<u>Provenience</u>	<u>Artist Name</u>	<u>Acquisition Source</u>	<u>Method and Date</u>	<u>Information from Catalog Card</u>	
076367.000 Pestle	1	Stone/Mineral/Rock > Stone	General: Shaped/molded > Ground		USA	California	Los Angeles County	San Clemente Island	San Clemente Island		Ford, James Bishop (Presenter/funding source); Doran, Edmond Leonard (Excavator); Doran, Edmond Leonard (Previous owner); Doran, Susannah Meek (Seller); Doran, Susannah Meek (Previous owner); Place, A. E. (MAI agent)		ORIGINAL OBJECT DESCRIPTION: Natural Stone. Bell-Shaped, Used as Grinder. ACQUISITION INFO: E. L. Doran Collection; Presented by James B. Ford	SITE INFORMATION: from Catalog Card : California : San Clemente Island
076368.000 Net weight/Netsinker	1	Stone/Mineral/Rock > Stone	General: Shaped/molded > Ground General: Surface modifications > Grooved		USA	California	Ventura County	San Nicolas Island	San Nicolas Island		Ford, James Bishop (Presenter/funding source); Doran, Edmond Leonard (Excavator); Doran, Edmond Leonard (Previous owner); Doran, Susannah Meek (Seller); Doran, Susannah Meek (Previous owner); Place, A. E. (MAI agent)		ORIGINAL OBJECT DESCRIPTION: Grooved Net Sinker ACQUISITION INFO: E. L. Doran Collection; Presented by James B. Ford	SITE INFORMATION: from Catalog Card : California : San Nicolas Island
076369.000 Pestle	1	Stone/Mineral/Rock > Stone	General: Shaped/molded > Ground		USA	California	Los Angeles County	Santa Catalina Island	Santa Catalina Island		Ford, James Bishop (Presenter/funding source); Doran, Edmond Leonard (Excavator); Doran, Edmond Leonard (Previous owner); Doran, Susannah Meek (Seller); Doran, Susannah Meek (Previous owner); Place, A. E. (MAI agent)		ORIGINAL OBJECT DESCRIPTION: Small Pestle with Ridge Around Top. ACQUISITION INFO: E. L. Doran Collection; Presented by James B. Ford	SITE INFORMATION: from Catalog Card : California : Santa Catalina Island



<u>Identification</u>	<u>Count</u>	<u>Material</u>	<u>Techniques</u>	<u>Culture</u>	<u>Country</u>	<u>State</u>	<u>County</u>	<u>Town/Site</u>	<u>Provenience</u>	<u>Artist Name</u>	<u>Acquisition Source</u>	<u>Method and Date</u>	<u>Information from Catalog Card</u>	
076370.000 Pestle	1	Stone/Mineral/Rock > Stone	General: Shaped/molded > Ground		USA	California	Los Angeles County	San Clemente Island	San Clemente Island		Ford, James Bishop (Presenter/funding source); Doran, Edmond Leonard (Excavator); Doran, Edmond Leonard (Previous owner); Doran, Susannah Meek (Seller); Doran, Susannah Meek (Previous owner); Place, A. E. (MAI agent)		ORIGINAL OBJECT DESCRIPTION: Pestle, Pointed End. ACQUISITION INFO: E. L. Doran Collection; Presented by James B. Ford	SITE INFORMATION: from Catalog Card : California : San Clemente Island
076371.000 Mano/Grinding stone	1	Stone/Mineral/Rock: Volcanic > Scoria	General: Shaped/molded > Ground		USA	California	Ventura County	San Nicolas Island	San Nicolas Island		Ford, James Bishop (Presenter/funding source); Doran, Edmond Leonard (Excavator); Doran, Edmond Leonard (Previous owner); Doran, Susannah Meek (Seller); Doran, Susannah Meek (Previous owner); Place, A. E. (MAI agent)		ORIGINAL OBJECT DESCRIPTION: Circular Scoria Grinding Stone ACQUISITION INFO: E. L. Doran Collection; Presented by James B. Ford	SITE INFORMATION: from Catalog Card : California : San Nicolas Island
076372.000 Net weight/Netsinker	1	Stone/Mineral/Rock > Stone	General: Shaped/molded > Ground General: Surface modifications > Grooved		USA	California	Los Angeles County	Santa Catalina Island	Santa Catalina Island		Ford, James Bishop (Presenter/funding source); Doran, Edmond Leonard (Excavator); Doran, Edmond Leonard (Previous owner); Doran, Susannah Meek (Seller); Doran, Susannah Meek (Previous owner); Place, A. E. (MAI agent)		ORIGINAL OBJECT DESCRIPTION: Grooved Net Sinker ACQUISITION INFO: E. L. Doran Collection; Presented by James B. Ford	SITE INFORMATION: from Catalog Card : California : Santa Catalina Island



<u>Identification</u>	<u>Count</u>	<u>Material</u>	<u>Techniques</u>	<u>Culture</u>	<u>Country</u>	<u>State</u>	<u>County</u>	<u>Town/Site</u>	<u>Provenience</u>	<u>Artist Name</u>	<u>Acquisition Source</u>	<u>Method and Date</u>	<u>Information from Catalog Card</u>	
076373.000 Net weight/Netsi nker	1	Stone/Min eral/Rock > Stone	General: Shaped/mo lded > Ground General: Surface modificatio ns > Grooved		USA	California	Los Angeles County	San Clemente Island	San Clemente Island		Ford, James Bishop (Presenter/fundi ng source); Doran, Edmond Leonard (Excavator); Doran, Edmond Leonard (Previous owner); Doran, Susannah Meek (Seller); Doran, Susannah Meek (Previous owner); Place, A. E. (MAI agent)		ORIGINAL OBJECT DESCRIPTION: Grooved Net Sinker ACQUISITION INFO: E. L. Doran Collection; Presented by James B. Ford	SITE INFORMATION: from Catalog Card : California : San Clemente Island
076374.000 Net weight/Netsi nker	1	Stone/Min eral/Rock > Stone	General: Surface modificatio ns > Grooved		USA	California	Ventura County	San Nicolas Island	San Nicolas Island		Ford, James Bishop (Presenter/fundi ng source); Doran, Edmond Leonard (Excavator); Doran, Edmond Leonard (Previous owner); Doran, Susannah Meek (Seller); Doran, Susannah Meek (Previous owner); Place, A. E. (MAI agent)		ORIGINAL OBJECT DESCRIPTION: Grooved Net Sinker ACQUISITION INFO: E. L. Doran Collection; Presented by James B. Ford	SITE INFORMATION: from Catalog Card : California : San Nicolas Island
076375.000 Digging stick weight	1	Stone/Min eral/Rock > Stone	General: Shaped/mo lded > Ground General: Shaped/mo lded > Drilled		USA	California	Los Angeles County	San Clemente Island	San Clemente Island		Ford, James Bishop (Presenter/fundi ng source); Doran, Edmond Leonard (Excavator); Doran, Edmond Leonard (Previous owner); Doran, Susannah Meek (Seller); Doran, Susannah Meek (Previous owner); Place, A. E. (MAI agent)		ORIGINAL OBJECT DESCRIPTION: Sandstone Circular Digging Weight ACQUISITION INFO: E. L. Doran Collection; Presented by James B. Ford	SITE INFORMATION: from Catalog Card : California : San Clemente Island



<u>Identification</u>	<u>Count</u>	<u>Material</u>	<u>Techniques</u>	<u>Culture</u>	<u>Country</u>	<u>State</u>	<u>County</u>	<u>Town/Site</u>	<u>Provenience</u>	<u>Artist Name</u>	<u>Acquisition Source</u>	<u>Method and Date</u>	<u>Information from Catalog Card</u>	
076376.000 Digging stick weight	1	Stone/Mineral/Rock > Stone	General: Shaped/molded > Ground General: Shaped/molded > Drilled		USA	California	Los Angeles County	San Clemente Island	San Clemente Island		Ford, James Bishop (Presenter/funding source); Doran, Edmond Leonard (Excavator); Doran, Edmond Leonard (Previous owner); Doran, Susannah Meek (Seller); Doran, Susannah Meek (Previous owner); Place, A. E. (MAI agent)		ORIGINAL OBJECT DESCRIPTION: Sandstone Circular Digging Weight ACQUISITION INFO: E. L. Doran Collection; Presented by James B. Ford	SITE INFORMATION: from Catalog Card : California : San Clemente Island
076377.000 Digging stick weight	1	Stone/Mineral/Rock > Stone	General: Shaped/molded > Ground General: Shaped/molded > Drilled		USA	California	Los Angeles County	San Clemente Island	San Clemente Island		Ford, James Bishop (Presenter/funding source); Doran, Edmond Leonard (Excavator); Doran, Edmond Leonard (Previous owner); Doran, Susannah Meek (Seller); Doran, Susannah Meek (Previous owner); Place, A. E. (MAI agent)		ORIGINAL OBJECT DESCRIPTION: Scoria Circular Digging Weight ACQUISITION INFO: E. L. Doran Collection; Presented by James B. Ford	SITE INFORMATION: from Catalog Card : California : San Clemente Island
076378.000 Digging stick weight	1	Stone/Mineral/Rock > Stone	General: Shaped/molded > Ground General: Shaped/molded > Drilled		USA	California	Los Angeles County	San Clemente Island	San Clemente Island		Ford, James Bishop (Presenter/funding source); Doran, Edmond Leonard (Excavator); Doran, Edmond Leonard (Previous owner); Doran, Susannah Meek (Seller); Doran, Susannah Meek (Previous owner); Place, A. E. (MAI agent)		ORIGINAL OBJECT DESCRIPTION: Sandstone Circular Digging Weight ACQUISITION INFO: E. L. Doran Collection; Presented by James B. Ford	SITE INFORMATION: from Catalog Card : California : San Clemente Island



<u>Identification</u>	<u>Count</u>	<u>Material</u>	<u>Techniques</u>	<u>Culture</u>	<u>Country</u>	<u>State</u>	<u>County</u>	<u>Town/Site</u>	<u>Provenience</u>	<u>Artist Name</u>	<u>Acquisition Source</u>	<u>Method and Date</u>	<u>Information from Catalog Card</u>	
076379.000 Digging stick weight (unfinished)	1	Stone/Mineral/Rock > Stone	General: Shaped/molded > Ground General: Shaped/molded > Drilled		USA	California	Los Angeles County	San Clemente Island	San Clemente Island		Ford, James Bishop (Presenter/funding source); Doran, Edmond Leonard (Excavator); Doran, Edmond Leonard (Previous owner); Doran, Susannah Meek (Seller); Doran, Susannah Meek (Previous owner); Place, A. E. (MAI agent)		ORIGINAL OBJECT DESCRIPTION: Crude Sandstone Circular Digging Weight, Unfinished. ACQUISITION INFO: E. L. Doran Collection; Presented by James B. Ford	SITE INFORMATION: from Catalog Card : California : San Clemente Island



076380.000 Digging stick weight	1	Stone/Mineral/Rock > Stone	General: Shaped/molded > Ground General: Shaped/molded > Drilled		USA	California	Los Angeles County	San Clemente Island	San Clemente Island		Ford, James Bishop (Presenter/funding source); Doran, Edmond Leonard (Excavator); Doran, Edmond Leonard (Previous owner); Doran, Susannah Meek (Seller); Doran, Susannah Meek (Previous owner); Place, A. E. (MAI agent)		ORIGINAL OBJECT DESCRIPTION: Sandstone Circular Digging Weight ACQUISITION INFO: E. L. Doran Collection; Presented by James B. Ford	SITE INFORMATION: from Catalog Card : California : San Clemente Island
---------------------------------------	---	-------------------------------	---	--	-----	------------	-----------------------	------------------------	------------------------	--	---	--	---	--



076381.000 Basket part/fragment	1	Fiber > Vegetal Fiber	Basketry: Body techniques > Plaited		USA	California	Ventura County	San Nicolas Island	San Nicolas Island		Ford, James Bishop (Presenter/funding source); Doran, Edmond Leonard (Excavator); Doran, Edmond Leonard (Previous owner); Doran, Susannah Meek (Seller); Doran, Susannah Meek (Previous owner); Place, A. E. (MAI agent)		ORIGINAL OBJECT DESCRIPTION: Fragment of Basketry ACQUISITION INFO: E. L. Doran Collection; Presented by James B. Ford	SITE INFORMATION: from Catalog Card : California : San Nicolas Island
---------------------------------------	---	--------------------------	--	--	-----	------------	-------------------	-----------------------	-----------------------	--	---	--	--	---



<u>Identification</u>	<u>Count</u>	<u>Material</u>	<u>Techniques</u>	<u>Culture</u>	<u>Country</u>	<u>State</u>	<u>County</u>	<u>Town/Site</u>	<u>Provenience</u>	<u>Artist Name</u>	<u>Acquisition Source</u>	<u>Method and Date</u>	<u>Information from Catalog Card</u>	
076382.000 Worked turtle shell	9	Animal shells > Turtle shell/carap ace	General: Shaped/mo lded > Drilled		USA	California	Ventura County	San Nicolas Island	San Nicolas Island		Ford, James Bishop (Presenter/fundi ng source); Doran, Edmond Leonard (Excavator); Doran, Edmond Leonard (Previous owner); Doran, Susannah Meek (Seller); Doran, Susannah Meek (Previous owner); Place, A. E. (MAI agent)		ORIGINAL OBJECT DESCRIPTION: Fragment of Drilled Turtle Shell ACQUISITION INFO: E. L. Doran Collection; Presented by James B. Ford	SITE INFORMATION: from Catalog Card : California : San Nicolas Island
076383.000 Mortar	1	Stone/Min eral/Rock > Stone	General: Shaped/mo lded > Ground		USA	California	Ventura County	San Nicolas Island	San Nicolas Island		Ford, James Bishop (Presenter/fundi ng source); Doran, Edmond Leonard (Excavator); Doran, Edmond Leonard (Previous owner); Doran, Susannah Meek (Seller); Doran, Susannah Meek (Previous owner); Place, A. E. (MAI agent)		ORIGINAL OBJECT DESCRIPTION: Sandstone Pot ACQUISITION INFO: E. L. Doran Collection; Presented by James B. Ford	SITE INFORMATION: from Catalog Card : California : San Nicolas Island
076384.000 Net weight/Netsi nker	1	Stone/Min eral/Rock > Stone	General: Surface modificatio ns > Grooved		USA	California	Ventura County	San Nicolas Island	San Nicolas Island		Ford, James Bishop (Presenter/fundi ng source); Doran, Edmond Leonard (Excavator); Doran, Edmond Leonard (Previous owner); Doran, Susannah Meek (Seller); Doran, Susannah Meek (Previous owner); Place, A. E. (MAI agent)		ORIGINAL OBJECT DESCRIPTION: Large Grooved Net Sinker ACQUISITION INFO: E. L. Doran Collection; Presented by James B. Ford	SITE INFORMATION: from Catalog Card : California : San Nicolas Island





<u>Identification</u>	<u>Count</u>	<u>Material</u>	<u>Techniques</u>	<u>Culture</u>	<u>Country</u>	<u>State</u>	<u>County</u>	<u>Town/Site</u>	<u>Provenience</u>	<u>Artist Name</u>	<u>Acquisition Source</u>	<u>Method and Date</u>	<u>Information from Catalog Card</u>	
076385.000 Pestle	1	Stone/Mineral/Rock > Stone	General: Shaped/molded > Ground		USA	California	Los Angeles County	San Clemente Island	San Clemente Island		Ford, James Bishop (Presenter/funding source); Doran, Edmond Leonard (Excavator); Doran, Edmond Leonard (Previous owner); Doran, Susannah Meek (Seller); Doran, Susannah Meek (Previous owner); Place, A. E. (MAI agent)		ORIGINAL OBJECT DESCRIPTION: Pestle with Large Ridge Around Top. ACQUISITION INFO: E. L. Doran Collection; Presented by James B. Ford	SITE INFORMATION: from Catalog Card : California : San Clemente Island



076386.000 Pestle	1	Stone/Mineral/Rock > Stone	General: Shaped/molded > Ground		USA	California	Ventura County	San Nicolas Island	San Nicolas Island		Ford, James Bishop (Presenter/funding source); Doran, Edmond Leonard (Excavator); Doran, Edmond Leonard (Previous owner); Doran, Susannah Meek (Seller); Doran, Susannah Meek (Previous owner); Place, A. E. (MAI agent)		ORIGINAL OBJECT DESCRIPTION: Pestle with Three Zig-Zag Ridges in Relief. ACQUISITION INFO: E. L. Doran Collection; Presented by James B. Ford	SITE INFORMATION: from Catalog Card : California : San Nicolas Island
----------------------	---	-------------------------------	---------------------------------------	--	-----	------------	-------------------	-----------------------	-----------------------	--	--	--	---	---



076387.000 Pick	1	Stone/Mineral/Rock > Stone	General: Shaped/molded > Flaked/chipped		USA	California	Los Angeles County	Santa Catalina Island	Santa Catalina Island		Ford, James Bishop (Presenter/funding source); Doran, Edmond Leonard (Excavator); Doran, Edmond Leonard (Previous owner); Doran, Susannah Meek (Seller); Doran, Susannah Meek (Previous owner); Place, A. E. (MAI agent)		ORIGINAL OBJECT DESCRIPTION: Pick for Working Steatite ACQUISITION INFO: E. L. Doran Collection; Presented by James B. Ford	SITE INFORMATION: from Catalog Card : California : Santa Catalina Island
--------------------	---	-------------------------------	---	--	-----	------------	-----------------------	--------------------------	--------------------------	--	--	--	---	--



<u>Identification</u>	<u>Count</u>	<u>Material</u>	<u>Techniques</u>	<u>Culture</u>	<u>Country</u>	<u>State</u>	<u>County</u>	<u>Town/Site</u>	<u>Provenience</u>	<u>Artist Name</u>	<u>Acquisition Source</u>	<u>Method and Date</u>	<u>Information from Catalog Card</u>	
076388.000 Pick	1	Stone/Mineral/Rock > Stone	General: Shaped/molded > Flaked/chipped		USA	California	Los Angeles County	Santa Catalina Island	Santa Catalina Island		Ford, James Bishop (Presenter/funding source); Doran, Edmond Leonard (Excavator); Doran, Edmond Leonard (Previous owner); Doran, Susannah Meek (Seller); Doran, Susannah Meek (Previous owner); Place, A. E. (MAI agent)		ORIGINAL OBJECT DESCRIPTION: Pick for Working Steatite ACQUISITION INFO: E. L. Doran Collection; Presented by James B. Ford	SITE INFORMATION: from Catalog Card : California : Santa Catalina Island
076389.000 Net weight/Netsinker	1	Stone/Mineral/Rock > Stone	General: Shaped/molded > Ground General: Surface modifications > Grooved		USA	California	Los Angeles County	San Clemente Island	San Clemente Island		Ford, James Bishop (Presenter/funding source); Doran, Edmond Leonard (Excavator); Doran, Edmond Leonard (Previous owner); Doran, Susannah Meek (Seller); Doran, Susannah Meek (Previous owner); Place, A. E. (MAI agent)		ORIGINAL OBJECT DESCRIPTION: Grooved Net Sinker ACQUISITION INFO: E. L. Doran Collection; Presented by James B. Ford	SITE INFORMATION: from Catalog Card : California : San Clemente Island
076390.000 Maul/Hammer head	1	Stone/Mineral/Rock > Stone	General: Shaped/molded > Ground General: Surface modifications > Grooved		USA	California	Los Angeles County	San Clemente Island	San Clemente Island		Ford, James Bishop (Presenter/funding source); Doran, Edmond Leonard (Excavator); Doran, Edmond Leonard (Previous owner); Doran, Susannah Meek (Seller); Doran, Susannah Meek (Previous owner); Place, A. E. (MAI agent)		ORIGINAL OBJECT DESCRIPTION: Grooved Maul ACQUISITION INFO: E. L. Doran Collection; Presented by James B. Ford	SITE INFORMATION: from Catalog Card : California : San Clemente Island



<u>Identification</u>	<u>Count</u>	<u>Material</u>	<u>Techniques</u>	<u>Culture</u>	<u>Country</u>	<u>State</u>	<u>County</u>	<u>Town/Site</u>	<u>Provenience</u>	<u>Artist Name</u>	<u>Acquisition Source</u>	<u>Method and Date</u>	<u>Information from Catalog Card</u>	
076391.000 Net weight/Netsi nker	1	Stone/Min eral/Rock > Stone	General: Surface modification ns > Grooved		USA	California	Ventura County	San Nicolas Island	San Nicolas Island		Ford, James Bishop (Presenter/fundi ng source); Doran, Edmond Leonard (Excavator); Doran, Edmond Leonard (Previous owner); Doran, Susannah Meek (Seller); Doran, Susannah Meek (Previous owner); Place, A. E. (MAI agent)		ORIGINAL OBJECT DESCRIPTION: Grooved Net Sinker ACQUISITION INFO: E. L. Doran Collection; Presented by James B. Ford	SITE INFORMATION: from Catalog Card : California : San Nicolas Island
076392.000 Abrader	1	Stone/Min eral/Rock: Volcanic > Scoria	General: Shaped/mo lded > Ground		USA	California	Ventura County	San Nicolas Island	San Nicolas Island		Ford, James Bishop (Presenter/fundi ng source); Doran, Edmond Leonard (Excavator); Doran, Edmond Leonard (Previous owner); Doran, Susannah Meek (Seller); Doran, Susannah Meek (Previous owner); Place, A. E. (MAI agent)		ORIGINAL OBJECT DESCRIPTION: Oval Scoria Rubbing Stone ACQUISITION INFO: E. L. Doran Collection; Presented by James B. Ford	SITE INFORMATION: from Catalog Card : California : San Nicolas Island
076393.000 Unidentifiabl e item	1	Nuts and nutshells > Nut/nuts	General: Shaped/mo lded > Abraded		USA	California	Ventura County	San Nicolas Island	San Nicolas Island		Ford, James Bishop (Presenter/fundi ng source); Doran, Edmond Leonard (Excavator); Doran, Edmond Leonard (Previous owner); Doran, Susannah Meek (Seller); Doran, Susannah Meek (Previous owner); Place, A. E. (MAI agent)		ORIGINAL OBJECT DESCRIPTION: Large Nut with Ground Sides and Textile Marks showing. ACQUISITION INFO: E. L. Doran Collection; Presented by James B. Ford	SITE INFORMATION: from Catalog Card : California : San Nicolas Island



<u>Identification</u>	<u>Count</u>	<u>Material</u>	<u>Techniques</u>	<u>Culture</u>	<u>Country</u>	<u>State</u>	<u>County</u>	<u>Town/Site</u>	<u>Provenience</u>	<u>Artist Name</u>	<u>Acquisition Source</u>	<u>Method and Date</u>	<u>Information from Catalog Card</u>	
076394.000 Pestle	1	Stone/Mineral/Rock > Stone	General: Shaped/molded > Ground		USA	California	Ventura County	San Nicolas Island	San Nicolas Island		Ford, James Bishop (Presenter/funding source); Doran, Edmond Leonard (Excavator); Doran, Edmond Leonard (Previous owner); Doran, Susannah Meek (Seller); Doran, Susannah Meek (Previous owner); Place, A. E. (MAI agent)		ORIGINAL OBJECT DESCRIPTION: Long Pestle with Two Ridges and Knob on End. ACQUISITION INFO: E. L. Doran Collection; Presented by James B. Ford	SITE INFORMATION: from Catalog Card : California : San Nicolas Island



076395.000 Bowl/Dish	1	Stone/Mineral/Rock > Stone	General: Shaped/molded > Ground		USA	California	Los Angeles County	San Clemente Island	San Clemente Island		Ford, James Bishop (Presenter/funding source); Doran, Edmond Leonard (Excavator); Doran, Edmond Leonard (Previous owner); Doran, Susannah Meek (Seller); Doran, Susannah Meek (Previous owner); Place, A. E. (MAI agent)		ORIGINAL OBJECT DESCRIPTION: Small Circular Sandstone Dish ACQUISITION INFO: E. L. Doran Collection; Presented by James B. Ford	SITE INFORMATION: from Catalog Card : California : San Clemente Island
-------------------------	---	-------------------------------	---------------------------------------	--	-----	------------	-----------------------	------------------------	------------------------	--	---	--	---	--



076396.000 Bowl/Dish	1	Stone/Mineral/Rock > Stone	General: Shaped/molded > Ground		USA	California	Los Angeles County	San Clemente Island	San Clemente Island		Ford, James Bishop (Presenter/funding source); Doran, Edmond Leonard (Excavator); Doran, Edmond Leonard (Previous owner); Doran, Susannah Meek (Seller); Doran, Susannah Meek (Previous owner); Place, A. E. (MAI agent)		ORIGINAL OBJECT DESCRIPTION: Small Circular Sandstone Dish ACQUISITION INFO: E. L. Doran Collection; Presented by James B. Ford	SITE INFORMATION: from Catalog Card : California : San Clemente Island
-------------------------	---	-------------------------------	---------------------------------------	--	-----	------------	-----------------------	------------------------	------------------------	--	---	--	---	--



<u>Identification</u>	<u>Count</u>	<u>Material</u>	<u>Techniques</u>	<u>Culture</u>	<u>Country</u>	<u>State</u>	<u>County</u>	<u>Town/Site</u>	<u>Provenience</u>	<u>Artist Name</u>	<u>Acquisition Source</u>	<u>Method and Date</u>	<u>Information from Catalog Card</u>	
076397.000 Bowl/Dish	1	Stone/Mineral/Rock > Stone	General: Shaped/molded > Ground		USA	California	Los Angeles County	San Clemente Island	San Clemente Island		Ford, James Bishop (Presenter/funding source); Doran, Edmond Leonard (Excavator); Doran, Edmond Leonard (Previous owner); Doran, Susannah Meek (Seller); Doran, Susannah Meek (Previous owner); Place, A. E. (MAI agent)		ORIGINAL OBJECT DESCRIPTION: Small Circular Sandstone Dish with Rough Base ACQUISITION INFO: E. L. Doran Collection; Presented by James B. Ford	SITE INFORMATION: from Catalog Card : California : San Clemente Island
076398.000 Digging stick weight	1	Stone/Mineral/Rock > Stone	General: Shaped/molded > Ground General: Shaped/molded > Drilled		USA	California	Los Angeles County	San Clemente Island	San Clemente Island		Ford, James Bishop (Presenter/funding source); Doran, Edmond Leonard (Excavator); Doran, Edmond Leonard (Previous owner); Doran, Susannah Meek (Seller); Doran, Susannah Meek (Previous owner); Place, A. E. (MAI agent)		ORIGINAL OBJECT DESCRIPTION: Large Scoria Digging Weight. ACQUISITION INFO: E. L. Doran Collection; Presented by James B. Ford	SITE INFORMATION: from Catalog Card : California : San Clemente Island
076399.000 Digging stick weight	1	Stone/Mineral/Rock > Stone	General: Shaped/molded > Ground General: Shaped/molded > Drilled		USA	California	Los Angeles County	San Clemente Island	San Clemente Island		Ford, James Bishop (Presenter/funding source); Doran, Edmond Leonard (Excavator); Doran, Edmond Leonard (Previous owner); Doran, Susannah Meek (Seller); Doran, Susannah Meek (Previous owner); Place, A. E. (MAI agent)		ORIGINAL OBJECT DESCRIPTION: Sandstone Digging Weight ACQUISITION INFO: E. L. Doran Collection; Presented by James B. Ford	SITE INFORMATION: from Catalog Card : California : San Clemente Island

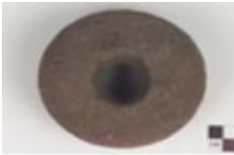

<u>Identification</u>	<u>Count</u>	<u>Material</u>	<u>Techniques</u>	<u>Culture</u>	<u>Country</u>	<u>State</u>	<u>County</u>	<u>Town/Site</u>	<u>Provenience</u>	<u>Artist Name</u>	<u>Acquisition Source</u>	<u>Method and Date</u>	<u>Information from Catalog Card</u>	
076400.000 Digging stick weight	1	Stone/Mineral/Rock > Stone	General: Shaped/molded > Ground		USA	California	Ventura County	San Nicolas Island	San Nicolas Island		Ford, James Bishop (Presenter/funding source); Doran, Edmond Leonard (Excavator); Doran, Edmond Leonard (Previous owner); Doran, Susannah Meek (Seller); Doran, Susannah Meek (Previous owner); Place, A. E. (MAI agent)		ORIGINAL OBJECT DESCRIPTION: Large Sandstone Digging Weight ACQUISITION INFO: E. L. Doran Collection; Presented by James B. Ford	SITE INFORMATION: from Catalog Card : California : San Nicolas Island



076401.000 Grinding stone	1	Stone/Mineral/Rock > Stone	General: Shaped/molded > Ground		USA	California	Los Angeles County	San Clemente Island	San Clemente Island		Ford, James Bishop (Presenter/funding source); Doran, Edmond Leonard (Excavator); Doran, Edmond Leonard (Previous owner); Doran, Susannah Meek (Seller); Doran, Susannah Meek (Previous owner); Place, A. E. (MAI agent)		ORIGINAL OBJECT DESCRIPTION: Oval Grinding Stone ACQUISITION INFO: E. L. Doran Collection; Presented by James B. Ford	SITE INFORMATION: from Catalog Card : California : San Clemente Island
---------------------------------	---	-------------------------------	---------------------------------------	--	-----	------------	--------------------------	---------------------------	---------------------------	--	--	--	--	--



076402.000 Hammerstone	1	Stone/Mineral/Rock > Stone	General: Shaped/molded > Pecked		USA	California	Ventura County	San Nicolas Island	San Nicolas Island		Ford, James Bishop (Presenter/funding source); Doran, Edmond Leonard (Excavator); Doran, Edmond Leonard (Previous owner); Doran, Susannah Meek (Seller); Doran, Susannah Meek (Previous owner); Place, A. E. (MAI agent)		ORIGINAL OBJECT DESCRIPTION: Hammer Stone ACQUISITION INFO: E. L. Doran Collection; Presented by James B. Ford	SITE INFORMATION: from Catalog Card : California : San Nicolas Island
---------------------------	---	-------------------------------	---------------------------------------	--	-----	------------	-------------------	--------------------------	-----------------------	--	--	--	---	---

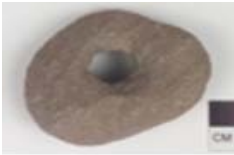

<u>Identification</u>	<u>Count</u>	<u>Material</u>	<u>Techniques</u>	<u>Culture</u>	<u>Country</u>	<u>State</u>	<u>County</u>	<u>Town/Site</u>	<u>Provenience</u>	<u>Artist Name</u>	<u>Acquisition Source</u>	<u>Method and Date</u>	<u>Information from Catalog Card</u>	
076403.000 Mano/Grinding stone	1	Stone/Mineral/Rock > Stone	General: Shaped/molded > Ground		USA	California	Los Angeles County	San Clemente Island	San Clemente Island		Ford, James Bishop (Presenter/funding source); Doran, Edmond Leonard (Excavator); Doran, Edmond Leonard (Previous owner); Doran, Susannah Meek (Seller); Doran, Susannah Meek (Previous owner); Place, A. E. (MAI agent)		ORIGINAL OBJECT DESCRIPTION: Flat Oval Grinding Stone ACQUISITION INFO: E. L. Doran Collection; Presented by James B. Ford	SITE INFORMATION: from Catalog Card : California : San Clemente Island
076404.000 Digging stick weight	2	Stone/Mineral/Rock > Stone	General: Shaped/molded > Ground General: Shaped/molded > Drilled		USA	California	Los Angeles County	San Clemente Island	San Clemente Island		Ford, James Bishop (Presenter/funding source); Doran, Edmond Leonard (Excavator); Doran, Edmond Leonard (Previous owner); Doran, Susannah Meek (Seller); Doran, Susannah Meek (Previous owner); Place, A. E. (MAI agent)		ORIGINAL OBJECT DESCRIPTION: Small Digging Weight ACQUISITION INFO: E. L. Doran Collection; Presented by James B. Ford	SITE INFORMATION: from Catalog Card : California : San Clemente Island
076405.000 Digging stick weight	1	Stone/Mineral/Rock > Stone	General: Shaped/molded > Ground General: Shaped/molded > Drilled		USA	California	Los Angeles County	San Clemente Island	San Clemente Island		Ford, James Bishop (Presenter/funding source); Doran, Edmond Leonard (Excavator); Doran, Edmond Leonard (Previous owner); Doran, Susannah Meek (Seller); Doran, Susannah Meek (Previous owner); Place, A. E. (MAI agent)		ORIGINAL OBJECT DESCRIPTION: Small Digging Weight ACQUISITION INFO: E. L. Doran Collection; Presented by James B. Ford	SITE INFORMATION: from Catalog Card : California : San Clemente Island



<u>Identification</u>	<u>Count</u>	<u>Material</u>	<u>Techniques</u>	<u>Culture</u>	<u>Country</u>	<u>State</u>	<u>County</u>	<u>Town/Site</u>	<u>Provenience</u>	<u>Artist Name</u>	<u>Acquisition Source</u>	<u>Method and Date</u>	<u>Information from Catalog Card</u>	
076406.000 Net weight/Netsi nker	1	Stone/Min eral/Rock > Stone	General: Surface modification ns > Grooved		USA	California	Ventura County	San Nicolas Island	San Nicolas Island		Ford, James Bishop (Presenter/fundi ng source); Doran, Edmond Leonard (Excavator); Doran, Edmond Leonard (Previous owner); Doran, Susannah Meek (Seller); Doran, Susannah Meek (Previous owner); Place, A. E. (MAI agent)		ORIGINAL OBJECT DESCRIPTION: Grooved Net Sinker ACQUISITION INFO: E. L. Doran Collection; Presented by James B. Ford	SITE INFORMATION: from Catalog Card : California : San Nicolas Island
076407.000 Net weight/Netsi nker	1	Stone/Min eral/Rock > Stone	General: Shaped/mo lded > Ground General: Surface modification ns > Grooved		USA	California	Los Angeles County	San Clemente Island	San Clemente Island		Ford, James Bishop (Presenter/fundi ng source); Doran, Edmond Leonard (Excavator); Doran, Edmond Leonard (Previous owner); Doran, Susannah Meek (Seller); Doran, Susannah Meek (Previous owner); Place, A. E. (MAI agent)		ORIGINAL OBJECT DESCRIPTION: Grooved Net Sinker ACQUISITION INFO: E. L. Doran Collection; Presented by James B. Ford	SITE INFORMATION: from Catalog Card : California : San Clemente Island
076408.000 Pick	1	Stone/Min eral/Rock > Steatite/so apstone	General: Shaped/mo lded > Ground		USA	California	Los Angeles County	San Clemente Island	San Clemente Island		Ford, James Bishop (Presenter/fundi ng source); Doran, Edmond Leonard (Excavator); Doran, Edmond Leonard (Previous owner); Doran, Susannah Meek (Seller); Doran, Susannah Meek (Previous owner); Place, A. E. (MAI agent)		ORIGINAL OBJECT DESCRIPTION: Small Stone Pick Used for Steatite Working ACQUISITION INFO: E. L. Doran Collection; Presented by James B. Ford	SITE INFORMATION: from Catalog Card : California : San Clemente Island





<u>Identification</u>	<u>Count</u>	<u>Material</u>	<u>Techniques</u>	<u>Culture</u>	<u>Country</u>	<u>State</u>	<u>County</u>	<u>Town/Site</u>	<u>Provenience</u>	<u>Artist Name</u>	<u>Acquisition Source</u>	<u>Method and Date</u>	<u>Information from Catalog Card</u>	
076409.000 Pick	1	Stone/Mineral/Rock > Stone	General: Shaped/molded > Flaked/chipped		USA	California	Los Angeles County	Santa Catalina Island	Santa Catalina Island		Ford, James Bishop (Presenter/funding source); Doran, Edmond Leonard (Excavator); Doran, Edmond Leonard (Previous owner); Doran, Susannah Meek (Seller); Doran, Susannah Meek (Previous owner); Place, A. E. (MAI agent)		ORIGINAL OBJECT DESCRIPTION: Small Stone Pick Used for Steatite Working ACQUISITION INFO: E. L. Doran Collection; Presented by James B. Ford	SITE INFORMATION: from Catalog Card : California : Santa Catalina Island
076410.000 Pick	1	Stone/Mineral/Rock > Stone	General: Shaped/molded > Ground		USA	California	Los Angeles County	San Clemente Island	San Clemente Island		Ford, James Bishop (Presenter/funding source); Doran, Edmond Leonard (Excavator); Doran, Edmond Leonard (Previous owner); Doran, Susannah Meek (Seller); Doran, Susannah Meek (Previous owner); Place, A. E. (MAI agent)		ORIGINAL OBJECT DESCRIPTION: Sandstone Pick Used for Steatite Working ACQUISITION INFO: E. L. Doran Collection; Presented by James B. Ford	SITE INFORMATION: from Catalog Card : California : San Clemente Island
076411.000 Pestle	1	Stone/Mineral/Rock > Stone	General: Shaped/molded > Ground		USA	California	Los Angeles County	Santa Catalina Island	Santa Catalina Island		Ford, James Bishop (Presenter/funding source); Doran, Edmond Leonard (Excavator); Doran, Edmond Leonard (Previous owner); Doran, Susannah Meek (Seller); Doran, Susannah Meek (Previous owner); Place, A. E. (MAI agent)		ORIGINAL OBJECT DESCRIPTION: Small Pestle ACQUISITION INFO: E. L. Doran Collection; Presented by James B. Ford	SITE INFORMATION: from Catalog Card : California : Santa Catalina Island



<u>Identification</u>	<u>Count</u>	<u>Material</u>	<u>Techniques</u>	<u>Culture</u>	<u>Country</u>	<u>State</u>	<u>County</u>	<u>Town/Site</u>	<u>Provenience</u>	<u>Artist Name</u>	<u>Acquisition Source</u>	<u>Method and Date</u>	<u>Information from Catalog Card</u>	
076412.000 Digging stick weight	1	Stone/Mineral/Rock > Stone	General: Shaped/molded > Ground		USA	California	Los Angeles County	San Clemente Island	San Clemente Island		Ford, James Bishop (Presenter/funding source); Doran, Edmond Leonard (Excavator); Doran, Edmond Leonard (Previous owner); Doran, Susannah Meek (Seller); Doran, Susannah Meek (Previous owner); Place, A. E. (MAI agent)		ORIGINAL OBJECT DESCRIPTION: Small Digging Weight ACQUISITION INFO: E. L. Doran Collection; Presented by James B. Ford	SITE INFORMATION: from Catalog Card : California : San Clemente Island
076413.000 Hammerstone	1	Stone/Mineral/Rock > Stone	General: Shaped/molded > Ground		USA	California	Ventura County	San Nicolas Island	San Nicolas Island		Ford, James Bishop (Presenter/funding source); Doran, Edmond Leonard (Excavator); Doran, Edmond Leonard (Previous owner); Doran, Susannah Meek (Seller); Doran, Susannah Meek (Previous owner); Place, A. E. (MAI agent)		ORIGINAL OBJECT DESCRIPTION: Small Rectangular Pitted Red Scoria Hammer Stone ACQUISITION INFO: E. L. Doran Collection; Presented by James B. Ford	SITE INFORMATION: from Catalog Card : California : San Nicolas Island
076414.000 Hammerstone	1	Stone/Mineral/Rock > Stone	General: Shaped/molded > Ground		USA	California	Ventura County	San Nicolas Island	San Nicolas Island		Ford, James Bishop (Presenter/funding source); Doran, Edmond Leonard (Excavator); Doran, Edmond Leonard (Previous owner); Doran, Susannah Meek (Seller); Doran, Susannah Meek (Previous owner); Place, A. E. (MAI agent)		ORIGINAL OBJECT DESCRIPTION: Pitted <change: Hammerstone> ACQUISITION INFO: E. L. Doran Collection; Presented by James B. Ford	SITE INFORMATION: from Catalog Card : California : San Nicolas Island

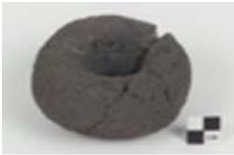

<u>Identification</u>	<u>Count</u>	<u>Material</u>	<u>Techniques</u>	<u>Culture</u>	<u>Country</u>	<u>State</u>	<u>County</u>	<u>Town/Site</u>	<u>Provenience</u>	<u>Artist Name</u>	<u>Acquisition Source</u>	<u>Method and Date</u>	<u>Information from Catalog Card</u>	
076415.000 Digging stick weight	1	Stone/Mineral/Rock > Stone	General: Shaped/molded > Ground General: Shaped/molded > Drilled		USA	California	Los Angeles County	San Clemente Island	San Clemente Island		Ford, James Bishop (Presenter/funding source); Doran, Edmond Leonard (Excavator); Doran, Edmond Leonard (Previous owner); Doran, Susannah Meek (Seller); Doran, Susannah Meek (Previous owner); Place, A. E. (MAI agent)		ORIGINAL OBJECT DESCRIPTION: Scoria Digging Weight ACQUISITION INFO: E. L. Doran Collection; Presented by James B. Ford	SITE INFORMATION: from Catalog Card : California : San Clemente Island
076416.000 Net weight/Netsinker	1	Stone/Mineral/Rock > Stone	General: Surface modifications > Grooved		USA	California	Ventura County	San Nicolas Island	San Nicolas Island		Ford, James Bishop (Presenter/funding source); Doran, Edmond Leonard (Excavator); Doran, Edmond Leonard (Previous owner); Doran, Susannah Meek (Seller); Doran, Susannah Meek (Previous owner); Place, A. E. (MAI agent)		ORIGINAL OBJECT DESCRIPTION: Small Grooved Net Sinker ACQUISITION INFO: E. L. Doran Collection; Presented by James B. Ford	SITE INFORMATION: from Catalog Card : California : San Nicolas Island
076417.000 Net weight/Netsinker	1	Stone/Mineral/Rock > Stone	General: Surface modifications > Grooved		USA	California	Ventura County	San Nicolas Island	San Nicolas Island		Ford, James Bishop (Presenter/funding source); Doran, Edmond Leonard (Excavator); Doran, Edmond Leonard (Previous owner); Doran, Susannah Meek (Seller); Doran, Susannah Meek (Previous owner); Place, A. E. (MAI agent)		ORIGINAL OBJECT DESCRIPTION: Grooved Net Sinker ACQUISITION INFO: E. L. Doran Collection; Presented by James B. Ford	SITE INFORMATION: from Catalog Card : California : San Nicolas Island



<u>Identification</u>	<u>Count</u>	<u>Material</u>	<u>Techniques</u>	<u>Culture</u>	<u>Country</u>	<u>State</u>	<u>County</u>	<u>Town/Site</u>	<u>Provenience</u>	<u>Artist Name</u>	<u>Acquisition Source</u>	<u>Method and Date</u>	<u>Information from Catalog Card</u>	
076418.000 Net weight/Netsi nker	1	Stone/Min eral/Rock > Stone	General: Shaped/mo lded > Ground General: Surface modificatio ns > Grooved		USA	California	Ventura County	San Nicolas Island	San Nicolas Island		Ford, James Bishop (Presenter/fundi ng source); Doran, Edmond Leonard (Excavator); Doran, Edmond Leonard (Previous owner); Doran, Susannah Meek (Seller); Doran, Susannah Meek (Previous owner); Place, A. E. (MAI agent)		ORIGINAL OBJECT DESCRIPTION: Small Grooved Net Sinker ACQUISITION INFO: E. L. Doran Collection; Presented by James B. Ford	SITE INFORMATION: from Catalog Card : California : San Nicolas Island
076419.000 Net weight/Netsi nker	1	Stone/Min eral/Rock > Stone	General: Shaped/mo lded > Ground General: Surface modificatio ns > Grooved		USA	California	Los Angeles County	San Clemente Island	San Clemente Island		Ford, James Bishop (Presenter/fundi ng source); Doran, Edmond Leonard (Excavator); Doran, Edmond Leonard (Previous owner); Doran, Susannah Meek (Seller); Doran, Susannah Meek (Previous owner); Place, A. E. (MAI agent)		ORIGINAL OBJECT DESCRIPTION: Small Grooved Net Sinker ACQUISITION INFO: E. L. Doran Collection; Presented by James B. Ford	SITE INFORMATION: from Catalog Card : California : San Clemente Island
076420.000 Net weight/Netsi nker	1	Stone/Min eral/Rock > Stone	General: Surface modificatio ns > Grooved		USA	California	Ventura County	San Nicolas Island	San Nicolas Island		Ford, James Bishop (Presenter/fundi ng source); Doran, Edmond Leonard (Excavator); Doran, Edmond Leonard (Previous owner); Doran, Susannah Meek (Seller); Doran, Susannah Meek (Previous owner); Place, A. E. (MAI agent)		ORIGINAL OBJECT DESCRIPTION: Small Grooved Net Sinker ACQUISITION INFO: E. L. Doran Collection; Presented by James B. Ford	SITE INFORMATION: from Catalog Card : California : San Nicolas Island



<u>Identification</u>	<u>Count</u>	<u>Material</u>	<u>Techniques</u>	<u>Culture</u>	<u>Country</u>	<u>State</u>	<u>County</u>	<u>Town/Site</u>	<u>Provenience</u>	<u>Artist Name</u>	<u>Acquisition Source</u>	<u>Method and Date</u>	<u>Information from Catalog Card</u>	
076421.000 Net weight/Netsi nker	1	Stone/Min eral/Rock > Stone	General: Surface modification ns > Grooved		USA	California	Ventura County	San Nicolas Island	San Nicolas Island		Ford, James Bishop (Presenter/fundi ng source); Doran, Edmond Leonard (Excavator); Doran, Edmond Leonard (Previous owner); Doran, Susannah Meek (Seller); Doran, Susannah Meek (Previous owner); Place, A. E. (MAI agent)		ORIGINAL OBJECT DESCRIPTION: Oval Grooved Net Sinker ACQUISITION INFO: E. L. Doran Collection; Presented by James B. Ford	SITE INFORMATION: from Catalog Card : California : San Nicolas Island
076422.000 Net weight/Netsi nker	1	Stone/Min eral/Rock > Stone	General: Shaped/mo lded > Ground General: Surface modification ns > Grooved		USA	California	Los Angeles County	Santa Catalina Island	Santa Catalina Island		Ford, James Bishop (Presenter/fundi ng source); Doran, Edmond Leonard (Excavator); Doran, Edmond Leonard (Previous owner); Doran, Susannah Meek (Seller); Doran, Susannah Meek (Previous owner); Place, A. E. (MAI agent)		ORIGINAL OBJECT DESCRIPTION: Small Grooved Net Sinker ACQUISITION INFO: E. L. Doran Collection; Presented by James B. Ford	SITE INFORMATION: from Catalog Card : California : Santa Catalina Island
076423.000 Net weight/Netsi nker	1	Stone/Min eral/Rock > Stone	General: Surface modification ns > Grooved		USA	California	Ventura County	San Nicolas Island	San Nicolas Island		Ford, James Bishop (Presenter/fundi ng source); Doran, Edmond Leonard (Excavator); Doran, Edmond Leonard (Previous owner); Doran, Susannah Meek (Seller); Doran, Susannah Meek (Previous owner); Place, A. E. (MAI agent)		ORIGINAL OBJECT DESCRIPTION: Small Grooved Net Sinker ACQUISITION INFO: E. L. Doran Collection; Presented by James B. Ford	SITE INFORMATION: from Catalog Card : California : San Nicolas Island



<u>Identification</u>	<u>Count</u>	<u>Material</u>	<u>Techniques</u>	<u>Culture</u>	<u>Country</u>	<u>State</u>	<u>County</u>	<u>Town/Site</u>	<u>Provenience</u>	<u>Artist Name</u>	<u>Acquisition Source</u>	<u>Method and Date</u>	<u>Information from Catalog Card</u>	
076424.000 Net weight/Netsi nker	1	Stone/Min eral/Rock > Stone	General: Shaped/mo lded > Ground General: Surface modificatio ns > Grooved		USA	California	Ventura County	San Nicolas Island	San Nicolas Island		Ford, James Bishop (Presenter/fundi ng source); Doran, Edmond Leonard (Excavator); Doran, Edmond Leonard (Previous owner); Doran, Susannah Meek (Seller); Doran, Susannah Meek (Previous owner); Place, A. E. (MAI agent)		ORIGINAL OBJECT DESCRIPTION: Small Grooved Net Sinker ACQUISITION INFO: E. L. Doran Collection; Presented by James B. Ford	SITE INFORMATION: from Catalog Card : California : San Nicolas Island



076425.000 Net weight/Netsi nker	1	Stone/Min eral/Rock > Stone	General: Shaped/mo lded > Ground General: Surface modificatio ns > Grooved		USA	California	Ventura County	San Nicolas Island	San Nicolas Island		Ford, James Bishop (Presenter/fundi ng source); Doran, Edmond Leonard (Excavator); Doran, Edmond Leonard (Previous owner); Doran, Susannah Meek (Seller); Doran, Susannah Meek (Previous owner); Place, A. E. (MAI agent)		ORIGINAL OBJECT DESCRIPTION: Small Grooved Net Sinker ACQUISITION INFO: E. L. Doran Collection; Presented by James B. Ford	SITE INFORMATION: from Catalog Card : California : San Nicolas Island
---	---	-----------------------------------	--	--	-----	------------	-------------------	--------------------------	-----------------------	--	--	--	---	---



076426.000 Net weight/Netsi nker	1	Stone/Min eral/Rock > Stone	General: Surface modificatio ns > Grooved		USA	California	Ventura County	San Nicolas Island	San Nicolas Island		Ford, James Bishop (Presenter/fundi ng source); Doran, Edmond Leonard (Excavator); Doran, Edmond Leonard (Previous owner); Doran, Susannah Meek (Seller); Doran, Susannah Meek (Previous owner); Place, A. E. (MAI agent)		ORIGINAL OBJECT DESCRIPTION: Small Grooved Net Sinker ACQUISITION INFO: E. L. Doran Collection; Presented by James B. Ford	SITE INFORMATION: from Catalog Card : California : San Nicolas Island
---	---	-----------------------------------	---	--	-----	------------	-------------------	--------------------------	-----------------------	--	--	--	---	---



<u>Identification</u>	<u>Count</u>	<u>Material</u>	<u>Techniques</u>	<u>Culture</u>	<u>Country</u>	<u>State</u>	<u>County</u>	<u>Town/Site</u>	<u>Provenience</u>	<u>Artist Name</u>	<u>Acquisition Source</u>	<u>Method and Date</u>	<u>Information from Catalog Card</u>	
076427.000 Net weight/Netsi nker	1	Stone/Min eral/Rock > Stone	General: Surface modification ns > Grooved		USA	California	Ventura County	San Nicolas Island	San Nicolas Island		Ford, James Bishop (Presenter/fundi ng source); Doran, Edmond Leonard (Excavator); Doran, Edmond Leonard (Previous owner); Doran, Susannah Meek (Seller); Doran, Susannah Meek (Previous owner); Place, A. E. (MAI agent)		ORIGINAL OBJECT DESCRIPTION: Small Grooved Net Sinker ACQUISITION INFO: E. L. Doran Collection; Presented by James B. Ford	SITE INFORMATION: from Catalog Card : California : San Nicolas Island
076428.000 Net weight/Netsi nker	1	Stone/Min eral/Rock > Stone	General: Surface modification ns > Grooved		USA	California	Ventura County	San Nicolas Island	San Nicolas Island		Ford, James Bishop (Presenter/fundi ng source); Doran, Edmond Leonard (Excavator); Doran, Edmond Leonard (Previous owner); Doran, Susannah Meek (Seller); Doran, Susannah Meek (Previous owner); Place, A. E. (MAI agent)		ORIGINAL OBJECT DESCRIPTION: Small Grooved Net Sinker ACQUISITION INFO: E. L. Doran Collection; Presented by James B. Ford	SITE INFORMATION: from Catalog Card : California : San Nicolas Island
076429.000 Digging stick weight	1	Stone/Min eral/Rock > Stone	General: Shaped/mo lded > Ground General: Surface modification ns > Grooved		USA	California	Los Angeles County	San Clemente Island	San Clemente Island		Ford, James Bishop (Presenter/fundi ng source); Doran, Edmond Leonard (Excavator); Doran, Edmond Leonard (Previous owner); Doran, Susannah Meek (Seller); Doran, Susannah Meek (Previous owner); Place, A. E. (MAI agent)		ORIGINAL OBJECT DESCRIPTION: Small Digging Weight ACQUISITION INFO: E. L. Doran Collection; Presented by James B. Ford	SITE INFORMATION: from Catalog Card : California : San Clemente Island



<u>Identification</u>	<u>Count</u>	<u>Material</u>	<u>Techniques</u>	<u>Culture</u>	<u>Country</u>	<u>State</u>	<u>County</u>	<u>Town/Site</u>	<u>Provenience</u>	<u>Artist Name</u>	<u>Acquisition Source</u>	<u>Method and Date</u>	<u>Information from Catalog Card</u>	
076430.000 Net weight/Netsi nker	1	Stone/Min eral/Rock > Stone	General: Surface modification ns > Grooved		USA	California	Ventura County	San Nicolas Island	San Nicolas Island		Ford, James Bishop (Presenter/fundi ng source); Doran, Edmond Leonard (Excavator); Doran, Edmond Leonard (Previous owner); Doran, Susannah Meek (Seller); Doran, Susannah Meek (Previous owner); Place, A. E. (MAI agent)		ORIGINAL OBJECT DESCRIPTION: Grooved Net Sinker ACQUISITION INFO: E. L. Doran Collection; Presented by James B. Ford	SITE INFORMATION: from Catalog Card : California : San Nicolas Island
076431.000 Net weight/Netsi nker	1	Stone/Min eral/Rock > Stone	General: Surface modification ns > Grooved		USA	California	Ventura County	San Nicolas Island	San Nicolas Island		Ford, James Bishop (Presenter/fundi ng source); Doran, Edmond Leonard (Excavator); Doran, Edmond Leonard (Previous owner); Doran, Susannah Meek (Seller); Doran, Susannah Meek (Previous owner); Place, A. E. (MAI agent)		ORIGINAL OBJECT DESCRIPTION: Grooved Net Sinker ACQUISITION INFO: E. L. Doran Collection; Presented by James B. Ford	SITE INFORMATION: from Catalog Card : California : San Nicolas Island
076432.000 Net weight/Netsi nker	1	Stone/Min eral/Rock > Stone	General: Shaped/mo lded > Ground General: Surface modification ns > Grooved		USA	California	Ventura County	San Nicolas Island	San Nicolas Island		Ford, James Bishop (Presenter/fundi ng source); Doran, Edmond Leonard (Excavator); Doran, Edmond Leonard (Previous owner); Doran, Susannah Meek (Seller); Doran, Susannah Meek (Previous owner); Place, A. E. (MAI agent)		ORIGINAL OBJECT DESCRIPTION: Grooved Net Sinker ACQUISITION INFO: E. L. Doran Collection; Presented by James B. Ford	SITE INFORMATION: from Catalog Card : California : San Nicolas Island





<u>Identification</u>	<u>Count</u>	<u>Material</u>	<u>Techniques</u>	<u>Culture</u>	<u>Country</u>	<u>State</u>	<u>County</u>	<u>Town/Site</u>	<u>Provenience</u>	<u>Artist Name</u>	<u>Acquisition Source</u>	<u>Method and Date</u>	<u>Information from Catalog Card</u>	
076433.000 Net weight/Netsi nker	1	Stone/Min eral/Rock > Stone	General: Surface modification ns > Grooved		USA	California	Ventura County	San Nicolas Island	San Nicolas Island		Ford, James Bishop (Presenter/fundi ng source); Doran, Edmond Leonard (Excavator); Doran, Edmond Leonard (Previous owner); Doran, Susannah Meek (Seller); Doran, Susannah Meek (Previous owner); Place, A. E. (MAI agent)		ORIGINAL OBJECT DESCRIPTION: Grooved Net Sinker ACQUISITION INFO: E. L. Doran Collection; Presented by James B. Ford	SITE INFORMATION: from Catalog Card : California : San Nicolas Island
076434.000 Net weight/Netsi nker	1	Stone/Min eral/Rock > Stone	General: Shaped/mo lded > Ground General: Surface modification ns > Grooved		USA	California	Los Angeles County	San Clemente Island	San Clemente Island		Ford, James Bishop (Presenter/fundi ng source); Doran, Edmond Leonard (Excavator); Doran, Edmond Leonard (Previous owner); Doran, Susannah Meek (Seller); Doran, Susannah Meek (Previous owner); Place, A. E. (MAI agent)		ORIGINAL OBJECT DESCRIPTION: Grooved Net Sinker ACQUISITION INFO: E. L. Doran Collection; Presented by James B. Ford	SITE INFORMATION: from Catalog Card : California : San Clemente Island
076435.000 Net weight/Netsi nker	1	Stone/Min eral/Rock > Stone	General: Shaped/mo lded > Ground General: Surface modification ns > Grooved		USA	California	Los Angeles County	San Clemente Island	San Clemente Island		Ford, James Bishop (Presenter/fundi ng source); Doran, Edmond Leonard (Excavator); Doran, Edmond Leonard (Previous owner); Doran, Susannah Meek (Seller); Doran, Susannah Meek (Previous owner); Place, A. E. (MAI agent)		ORIGINAL OBJECT DESCRIPTION: Grooved Net Sinker ACQUISITION INFO: E. L. Doran Collection; Presented by James B. Ford	SITE INFORMATION: from Catalog Card : California : San Clemente Island





<u>Identification</u>	<u>Count</u>	<u>Material</u>	<u>Techniques</u>	<u>Culture</u>	<u>Country</u>	<u>State</u>	<u>County</u>	<u>Town/Site</u>	<u>Provenience</u>	<u>Artist Name</u>	<u>Acquisition Source</u>	<u>Method and Date</u>	<u>Information from Catalog Card</u>	
076436.000 Net weight/Netsi nker	1	Stone/Min eral/Rock > Stone	General: Shaped/mo lded > Ground General: Surface modificatio ns > Grooved		USA	California	Los Angeles County	San Clemente Island	San Clemente Island		Ford, James Bishop (Presenter/fundi ng source); Doran, Edmond Leonard (Excavator); Doran, Edmond Leonard (Previous owner); Doran, Susannah Meek (Seller); Doran, Susannah Meek (Previous owner); Place, A. E. (MAI agent)		ORIGINAL OBJECT DESCRIPTION: Grooved Net Sinker ACQUISITION INFO: E. L. Doran Collection; Presented by James B. Ford	SITE INFORMATION: from Catalog Card : California : San Clemente Island



076437.000 Net weight/Netsi nker	1	Stone/Min eral/Rock > Stone	General: Shaped/mo lded > Ground General: Surface modificatio ns > Grooved		USA	California	Los Angeles County	San Clemente Island	San Clemente Island		Ford, James Bishop (Presenter/fundi ng source); Doran, Edmond Leonard (Excavator); Doran, Edmond Leonard (Previous owner); Doran, Susannah Meek (Seller); Doran, Susannah Meek (Previous owner); Place, A. E. (MAI agent)		ORIGINAL OBJECT DESCRIPTION: Grooved Net Sinker ACQUISITION INFO: E. L. Doran Collection; Presented by James B. Ford	SITE INFORMATION: from Catalog Card : California : San Clemente Island
---	---	-----------------------------------	--	--	-----	------------	--------------------------	---------------------------	---------------------------	--	--	--	---	--



076438.000 Net weight/Netsi nker	1	Stone/Min eral/Rock > Stone	General: Shaped/mo lded > Ground General: Surface modificatio ns > Grooved		USA	California	Los Angeles County	San Clemente Island	San Clemente Island		Ford, James Bishop (Presenter/fundi ng source); Doran, Edmond Leonard (Excavator); Doran, Edmond Leonard (Previous owner); Doran, Susannah Meek (Seller); Doran, Susannah Meek (Previous owner); Place, A. E. (MAI agent)		ORIGINAL OBJECT DESCRIPTION: Grooved Net Sinker ACQUISITION INFO: E. L. Doran Collection; Presented by James B. Ford	SITE INFORMATION: from Catalog Card : California : San Clemente Island
---	---	-----------------------------------	--	--	-----	------------	--------------------------	---------------------------	---------------------------	--	--	--	---	--



<u>Identification</u>	<u>Count</u>	<u>Material</u>	<u>Techniques</u>	<u>Culture</u>	<u>Country</u>	<u>State</u>	<u>County</u>	<u>Town/Site</u>	<u>Provenience</u>	<u>Artist Name</u>	<u>Acquisition Source</u>	<u>Method and Date</u>	<u>Information from Catalog Card</u>	
076439.000 Net weight/Netsi nker	1	Stone/Min eral/Rock > Stone	General: Shaped/mo lded > Ground General: Surface modificatio ns > Grooved		USA	California	Los Angeles County	San Clemente Island	San Clemente Island		Ford, James Bishop (Presenter/fundi ng source); Doran, Edmond Leonard (Excavator); Doran, Edmond Leonard (Previous owner); Doran, Susannah Meek (Seller); Doran, Susannah Meek (Previous owner); Place, A. E. (MAI agent)		ORIGINAL OBJECT DESCRIPTION: Grooved Net Sinker ACQUISITION INFO: E. L. Doran Collection; Presented by James B. Ford	SITE INFORMATION: from Catalog Card : California : San Clemente Island
076440.000 Net weight/Netsi nker	1	Stone/Min eral/Rock > Stone	General: Shaped/mo lded > Ground General: Surface modificatio ns > Grooved		USA	California	Los Angeles County	San Clemente Island	San Clemente Island		Ford, James Bishop (Presenter/fundi ng source); Doran, Edmond Leonard (Excavator); Doran, Edmond Leonard (Previous owner); Doran, Susannah Meek (Seller); Doran, Susannah Meek (Previous owner); Place, A. E. (MAI agent)		ORIGINAL OBJECT DESCRIPTION: Grooved Net Sinker ACQUISITION INFO: E. L. Doran Collection; Presented by James B. Ford	SITE INFORMATION: from Catalog Card : California : San Clemente Island
076441.000 Hammerston e	1	Stone/Min eral/Rock > Stone	General: Shaped/mo lded > Ground		USA	California	Los Angeles County	Santa Catalina Island	Santa Catalina Island		Ford, James Bishop (Presenter/fundi ng source); Doran, Edmond Leonard (Excavator); Doran, Edmond Leonard (Previous owner); Doran, Susannah Meek (Seller); Doran, Susannah Meek (Previous owner); Place, A. E. (MAI agent)		ORIGINAL OBJECT DESCRIPTION: Small Hammer Stone ACQUISITION INFO: E. L. Doran Collection; Presented by James B. Ford	SITE INFORMATION: from Catalog Card : California : Santa Catalina Island



<u>Identification</u>	<u>Count</u>	<u>Material</u>	<u>Techniques</u>	<u>Culture</u>	<u>Country</u>	<u>State</u>	<u>County</u>	<u>Town/Site</u>	<u>Provenience</u>	<u>Artist Name</u>	<u>Acquisition Source</u>	<u>Method and Date</u>	<u>Information from Catalog Card</u>	
076442.000 Digging stick weight	1	Stone/Mineral/Rock > Stone	General: Shaped/molded > Ground		USA	California	Ventura County	San Nicolas Island	San Nicolas Island		Ford, James Bishop (Presenter/funding source); Doran, Edmond Leonard (Excavator); Doran, Edmond Leonard (Previous owner); Doran, Susannah Meek (Seller); Doran, Susannah Meek (Previous owner); Place, A. E. (MAI agent)		ORIGINAL OBJECT DESCRIPTION: Very Large Limestone Digging Weight ACQUISITION INFO: E. L. Doran Collection; Presented by James B. Ford	SITE INFORMATION: from Catalog Card : California : San Nicolas Island
076443.000 Pick	1	Stone/Mineral/Rock > Stone	General: Shaped/molded > Flaked/chipped		USA	California	Los Angeles County	Santa Catalina Island	Santa Catalina Island		Ford, James Bishop (Presenter/funding source); Doran, Edmond Leonard (Excavator); Doran, Edmond Leonard (Previous owner); Doran, Susannah Meek (Seller); Doran, Susannah Meek (Previous owner); Place, A. E. (MAI agent)		ORIGINAL OBJECT DESCRIPTION: Large Pick For Steatite Working ACQUISITION INFO: E. L. Doran Collection; Presented by James B. Ford	SITE INFORMATION: from Catalog Card : California : Santa Catalina Island
076445.000 Pestle	1	Stone/Mineral/Rock > Stone	General: Shaped/molded > Ground		USA	California	Los Angeles County	Santa Catalina Island	Santa Catalina Island		Ford, James Bishop (Presenter/funding source); Doran, Edmond Leonard (Excavator); Doran, Edmond Leonard (Previous owner); Doran, Susannah Meek (Seller); Doran, Susannah Meek (Previous owner); Place, A. E. (MAI agent)		ORIGINAL OBJECT DESCRIPTION: Long Pointed Scoria Pestle ACQUISITION INFO: E. L. Doran Collection; Presented by James B. Ford	SITE INFORMATION: from Catalog Card : California : Santa Catalina Island



<u>Identification</u>	<u>Count</u>	<u>Material</u>	<u>Techniques</u>	<u>Culture</u>	<u>Country</u>	<u>State</u>	<u>County</u>	<u>Town/Site</u>	<u>Provenience</u>	<u>Artist Name</u>	<u>Acquisition Source</u>	<u>Method and Date</u>	<u>Information from Catalog Card</u>	
076446.000 Worked stone	1	Stone/Min eral/Rock > Steatite/so apstone	General: Shaped/mo lded > Ground		USA	California	Los Angeles County	Empire Landing, Santa Catalina Island	Santa Catalina Island		Ford, James Bishop (Presenter/fundi ng source); Doran, Edmond Leonard (Excavator); Doran, Edmond Leonard (Previous owner); Doran, Susannah Meek (Seller); Doran, Susannah Meek (Previous owner); Place, A. E. (MAI agent)		ORIGINAL OBJECT DESCRIPTION: Fragment of Worked Steatite from Empire Quarry ACQUISITION INFO: E. L. Doran Collection; Presented by James B. Ford	SITE INFORMATION: from Catalog Card : California : Santa Catalina Island, Empire Quarry
076447.000 Pestle	1	Stone/Min eral/Rock > Stone	General: Shaped/mo lded > Ground		USA	California	Ventura County	San Nicolas Island	San Nicolas Island		Ford, James Bishop (Presenter/fundi ng source); Doran, Edmond Leonard (Excavator); Doran, Edmond Leonard (Previous owner); Doran, Susannah Meek (Seller); Doran, Susannah Meek (Previous owner); Place, A. E. (MAI agent)		ORIGINAL OBJECT DESCRIPTION: Small Pestle ACQUISITION INFO: E. L. Doran Collection; Presented by James B. Ford	SITE INFORMATION: from Catalog Card : California : San Nicolas Island
076448.000 Pestle	1	Stone/Min eral/Rock > Stone	General: Shaped/mo lded > Ground		USA	California	Ventura County	San Nicolas Island	San Nicolas Island		Ford, James Bishop (Presenter/fundi ng source); Doran, Edmond Leonard (Excavator); Doran, Edmond Leonard (Previous owner); Doran, Susannah Meek (Seller); Doran, Susannah Meek (Previous owner); Place, A. E. (MAI agent)		ORIGINAL OBJECT DESCRIPTION: Very Long Pestle with Two Ridges Below Broken Top ACQUISITION INFO: E. L. Doran Collection; Presented by James B. Ford	SITE INFORMATION: from Catalog Card : California : San Nicolas Island



<u>Identification</u>	<u>Count</u>	<u>Material</u>	<u>Techniques</u>	<u>Culture</u>	<u>Country</u>	<u>State</u>	<u>County</u>	<u>Town/Site</u>	<u>Provenience</u>	<u>Artist Name</u>	<u>Acquisition Source</u>	<u>Method and Date</u>	<u>Information from Catalog Card</u>	
076450.000 Pick	1	Stone/Mineral/Rock > Steatite/soapstone	General: Shaped/molded > Flaked/chipped		USA	California	Los Angeles County	San Clemente Island	San Clemente Island		Ford, James Bishop (Presenter/funding source); Doran, Edmond Leonard (Excavator); Doran, Edmond Leonard (Previous owner); Doran, Susannah Meek (Seller); Doran, Susannah Meek (Previous owner); Place, A. E. (MAI agent)		ORIGINAL OBJECT DESCRIPTION: Large Double Ended Pick for Steatite Working ACQUISITION INFO: E. L. Doran Collection; Presented by James B. Ford	SITE INFORMATION: from Catalog Card : California : San Clemente Island



076451.000 Pick	1	Stone/Mineral/Rock > Stone	General: Shaped/molded > Flaked/chipped		USA	California	Los Angeles County	Santa Catalina Island	Santa Catalina Island		Ford, James Bishop (Presenter/funding source); Doran, Edmond Leonard (Excavator); Doran, Edmond Leonard (Previous owner); Doran, Susannah Meek (Seller); Doran, Susannah Meek (Previous owner); Place, A. E. (MAI agent)		ORIGINAL OBJECT DESCRIPTION: Very Large Heavy Pick for Steatite Working ACQUISITION INFO: E. L. Doran Collection; Presented by James B. Ford	SITE INFORMATION: from Catalog Card : California : Santa Catalina Island
--------------------	---	-------------------------------	---	--	-----	------------	--------------------	-----------------------	-----------------------	--	--	--	--	--



076452.000 Pestle	1	Stone/Mineral/Rock > Stone	General: Shaped/molded > Ground		USA	California	Los Angeles County	Santa Catalina Island	Santa Catalina Island		Ford, James Bishop (Presenter/funding source); Doran, Edmond Leonard (Excavator); Doran, Edmond Leonard (Previous owner); Doran, Susannah Meek (Seller); Doran, Susannah Meek (Previous owner); Place, A. E. (MAI agent)		ORIGINAL OBJECT DESCRIPTION: Small Pointed Pestle ACQUISITION INFO: E. L. Doran Collection; Presented by James B. Ford	SITE INFORMATION: from Catalog Card : California : Santa Catalina Island
----------------------	---	-------------------------------	---------------------------------------	--	-----	------------	--------------------	-----------------------	-----------------------	--	--	--	--	--



<u>Identification</u>	<u>Count</u>	<u>Material</u>	<u>Techniques</u>	<u>Culture</u>	<u>Country</u>	<u>State</u>	<u>County</u>	<u>Town/Site</u>	<u>Provenience</u>	<u>Artist Name</u>	<u>Acquisition Source</u>	<u>Method and Date</u>	<u>Information from Catalog Card</u>	
076453.000 Pestle	1	Stone/Mineral/Rock > Stone	General: Shaped/molded > Ground		USA	California	Los Angeles County	San Clemente Island	San Clemente Island		Ford, James Bishop (Presenter/funding source); Doran, Edmond Leonard (Excavator); Doran, Edmond Leonard (Previous owner); Doran, Susannah Meek (Seller); Doran, Susannah Meek (Previous owner); Place, A. E. (MAI agent)		ORIGINAL OBJECT DESCRIPTION: Small Pestle with Ridge Below Top ACQUISITION INFO: E. L. Doran Collection; Presented by James B. Ford	SITE INFORMATION: from Catalog Card : California : San Clemente Island
076454.000 Pestle	1	Stone/Mineral/Rock > Stone	General: Shaped/molded > Ground		USA	California	Ventura County	San Nicolas Island	San Nicolas Island		Ford, James Bishop (Presenter/funding source); Doran, Edmond Leonard (Excavator); Doran, Edmond Leonard (Previous owner); Doran, Susannah Meek (Seller); Doran, Susannah Meek (Previous owner); Place, A. E. (MAI agent)		ORIGINAL OBJECT DESCRIPTION: Small Pestle with Groove Below Top ACQUISITION INFO: E. L. Doran Collection; Presented by James B. Ford	SITE INFORMATION: from Catalog Card : California : San Nicolas Island
076455.000 Pestle	1	Stone/Mineral/Rock > Stone	General: Shaped/molded > Ground		USA	California	Los Angeles County	Santa Catalina Island	Santa Catalina Island		Ford, James Bishop (Presenter/funding source); Doran, Edmond Leonard (Excavator); Doran, Edmond Leonard (Previous owner); Doran, Susannah Meek (Seller); Doran, Susannah Meek (Previous owner); Place, A. E. (MAI agent)		ORIGINAL OBJECT DESCRIPTION: Curved Pestle with Pointed Top ACQUISITION INFO: E. L. Doran Collection; Presented by James B. Ford	SITE INFORMATION: from Catalog Card : California : Santa Catalina Island



<u>Identification</u>	<u>Count</u>	<u>Material</u>	<u>Techniques</u>	<u>Culture</u>	<u>Country</u>	<u>State</u>	<u>County</u>	<u>Town/Site</u>	<u>Provenience</u>	<u>Artist Name</u>	<u>Acquisition Source</u>	<u>Method and Date</u>	<u>Information from Catalog Card</u>	
076456.000 Pestle	1	Stone/Mineral/Rock > Stone	General: Shaped/molded > Ground		USA	California	Los Angeles County	Santa Catalina Island	Santa Catalina Island		Ford, James Bishop (Presenter/funding source); Doran, Edmond Leonard (Excavator); Doran, Edmond Leonard (Previous owner); Doran, Susannah Meek (Seller); Doran, Susannah Meek (Previous owner); Place, A. E. (MAI agent)		ORIGINAL OBJECT DESCRIPTION: Pestle with Pointed Top ACQUISITION INFO: E. L. Doran Collection; Presented by James B. Ford	SITE INFORMATION: from Catalog Card : California : Santa Catalina Island
076457.000 Net weight/Netsinker	1	Stone/Mineral/Rock > Stone	General: Surface modifications > Grooved		USA	California	Los Angeles County	Santa Catalina Island	Santa Catalina Island		Ford, James Bishop (Presenter/funding source); Doran, Edmond Leonard (Excavator); Doran, Edmond Leonard (Previous owner); Doran, Susannah Meek (Seller); Doran, Susannah Meek (Previous owner); Place, A. E. (MAI agent)		ORIGINAL OBJECT DESCRIPTION: Very Large Grooved Net Sinker ACQUISITION INFO: E. L. Doran Collection; Presented by James B. Ford	SITE INFORMATION: from Catalog Card : California : Santa Catalina Island
076458.000 Net weight/Netsinker	1	Stone/Mineral/Rock > Stone	General: Shaped/molded > Ground General: Surface modifications > Grooved		USA	California	Ventura County	San Nicolas Island	San Nicolas Island		Ford, James Bishop (Presenter/funding source); Doran, Edmond Leonard (Excavator); Doran, Edmond Leonard (Previous owner); Doran, Susannah Meek (Seller); Doran, Susannah Meek (Previous owner); Place, A. E. (MAI agent)		ORIGINAL OBJECT DESCRIPTION: Grooved Net Sinker ACQUISITION INFO: E. L. Doran Collection; Presented by James B. Ford	SITE INFORMATION: from Catalog Card : California : San Nicolas Island





<u>Identification</u>	<u>Count</u>	<u>Material</u>	<u>Techniques</u>	<u>Culture</u>	<u>Country</u>	<u>State</u>	<u>County</u>	<u>Town/Site</u>	<u>Provenience</u>	<u>Artist Name</u>	<u>Acquisition Source</u>	<u>Method and Date</u>	<u>Information from Catalog Card</u>	
076459.000 Net weight/Netsinker	1	Stone/Mineral/Rock > Stone	General: Shaped/molded > Ground General: Surface modifications > Grooved		USA	California	Los Angeles County	San Clemente Island	San Clemente Island		Ford, James Bishop (Presenter/funding source); Doran, Edmond Leonard (Excavator); Doran, Edmond Leonard (Previous owner); Doran, Susannah Meek (Seller); Doran, Susannah Meek (Previous owner); Place, A. E. (MAI agent)		ORIGINAL OBJECT DESCRIPTION: Grooved Net Sinker ACQUISITION INFO: E. L. Doran Collection; Presented by James B. Ford	SITE INFORMATION: from Catalog Card : California : San Clemente Island
076460.000 Bowl/Dish	1	Stone/Mineral/Rock > Stone	General: Shaped/molded > Ground		USA	California	Los Angeles County	Santa Catalina Island	Santa Catalina Island		Ford, James Bishop (Presenter/funding source); Doran, Edmond Leonard (Excavator); Doran, Edmond Leonard (Previous owner); Doran, Susannah Meek (Seller); Doran, Susannah Meek (Previous owner); Place, A. E. (MAI agent)		ORIGINAL OBJECT DESCRIPTION: Oval Stone Dish ACQUISITION INFO: E. L. Doran Collection; Presented by James B. Ford	SITE INFORMATION: from Catalog Card : California : Santa Catalina Island
076461.000 Bowl	1	Stone/Mineral/Rock > Stone	General: Shaped/molded > Ground		USA	California	Los Angeles County	Santa Catalina Island	Santa Catalina Island		Ford, James Bishop (Presenter/funding source); Doran, Edmond Leonard (Excavator); Doran, Edmond Leonard (Previous owner); Doran, Susannah Meek (Seller); Doran, Susannah Meek (Previous owner); Place, A. E. (MAI agent)		ORIGINAL OBJECT DESCRIPTION: Stone Dish in Course of Construction ACQUISITION INFO: E. L. Doran Collection; Presented by James B. Ford	SITE INFORMATION: from Catalog Card : California : Santa Catalina Island



<u>Identification</u>	<u>Count</u>	<u>Material</u>	<u>Techniques</u>	<u>Culture</u>	<u>Country</u>	<u>State</u>	<u>County</u>	<u>Town/Site</u>	<u>Provenience</u>	<u>Artist Name</u>	<u>Acquisition Source</u>	<u>Method and Date</u>	<u>Information from Catalog Card</u>	
076462.000 Pick	1	Stone/Mineral/Rock > Stone	General: Shaped/molded > Flaked/chipped		USA	California	Los Angeles County	San Clemente Island	San Clemente Island		Ford, James Bishop (Presenter/funding source); Doran, Edmond Leonard (Excavator); Doran, Edmond Leonard (Previous owner); Doran, Susannah Meek (Seller); Doran, Susannah Meek (Previous owner); Place, A. E. (MAI agent)		ORIGINAL OBJECT DESCRIPTION: Stone Pick for Steatite Working ACQUISITION INFO: E. L. Doran Collection; Presented by James B. Ford	SITE INFORMATION: from Catalog Card : California : San Clemente Island



076463.000 Pestle	1	Stone/Mineral/Rock > Stone	General: Shaped/molded > Ground		USA	California	Los Angeles County	Santa Catalina Island	Santa Catalina Island		Ford, James Bishop (Presenter/funding source); Doran, Edmond Leonard (Excavator); Doran, Edmond Leonard (Previous owner); Doran, Susannah Meek (Seller); Doran, Susannah Meek (Previous owner); Place, A. E. (MAI agent)		ORIGINAL OBJECT DESCRIPTION: Small Pestle. Slight groove at Top. ACQUISITION INFO: E. L. Doran Collection; Presented by James B. Ford	SITE INFORMATION: from Catalog Card : California : Santa Catalina Island
----------------------	---	-------------------------------	---------------------------------------	--	-----	------------	--------------------	-----------------------	-----------------------	--	--	--	--	--



076464.000 Biface/Chopper	1	Stone/Mineral/Rock > Steatite/soapstone	General: Shaped/molded > Flaked/chipped		USA	California	Los Angeles County	Santa Catalina Island	Santa Catalina Island		Ford, James Bishop (Presenter/funding source); Doran, Edmond Leonard (Excavator); Doran, Edmond Leonard (Previous owner); Doran, Susannah Meek (Seller); Doran, Susannah Meek (Previous owner); Place, A. E. (MAI agent)		ORIGINAL OBJECT DESCRIPTION: Chipped Implement for Steatite Working ACQUISITION INFO: E. L. Doran Collection; Presented by James B. Ford	SITE INFORMATION: from Catalog Card : California : Santa Catalina Island
------------------------------	---	--	---	--	-----	------------	--------------------	-----------------------	-----------------------	--	--	--	---	--



<u>Identification</u>	<u>Count</u>	<u>Material</u>	<u>Techniques</u>	<u>Culture</u>	<u>Country</u>	<u>State</u>	<u>County</u>	<u>Town/Site</u>	<u>Provenience</u>	<u>Artist Name</u>	<u>Acquisition Source</u>	<u>Method and Date</u>	<u>Information from Catalog Card</u>	
076465.000 Digging stick weight	1	Stone/Mineral/Rock > Stone	General: Shaped/molded > Ground General: Shaped/molded > Drilled		USA	California	Los Angeles County	San Clemente Island	San Clemente Island		Ford, James Bishop (Presenter/funding source); Doran, Edmond Leonard (Excavator); Doran, Edmond Leonard (Previous owner); Doran, Susannah Meek (Seller); Doran, Susannah Meek (Previous owner); Place, A. E. (MAI agent)		ORIGINAL OBJECT DESCRIPTION: Digging Weight ACQUISITION INFO: E. L. Doran Collection; Presented by James B. Ford	SITE INFORMATION: from Catalog Card : California : San Clemente Island
076466.000 Net weight/Netsinker	1	Stone/Mineral/Rock > Stone	General: Shaped/molded > Ground General: Surface modifications > Grooved		USA	California	Ventura County	San Nicolas Island	San Nicolas Island		Ford, James Bishop (Presenter/funding source); Doran, Edmond Leonard (Excavator); Doran, Edmond Leonard (Previous owner); Doran, Susannah Meek (Seller); Doran, Susannah Meek (Previous owner); Place, A. E. (MAI agent)		ORIGINAL OBJECT DESCRIPTION: Grooved Net Sinker ACQUISITION INFO: E. L. Doran Collection; Presented by James B. Ford	SITE INFORMATION: from Catalog Card : California : San Nicolas Island
076467.000 Bowl/Dish	1	Stone/Mineral/Rock > Stone	General: Shaped/molded > Ground		USA	California	Ventura County	San Nicolas Island	San Nicolas Island		Ford, James Bishop (Presenter/funding source); Doran, Edmond Leonard (Excavator); Doran, Edmond Leonard (Previous owner); Doran, Susannah Meek (Seller); Doran, Susannah Meek (Previous owner); Place, A. E. (MAI agent)		ORIGINAL OBJECT DESCRIPTION: Very Large Massive Circular Stone Dish ACQUISITION INFO: E. L. Doran Collection; Presented by James B. Ford	SITE INFORMATION: from Catalog Card : California : San Nicolas Island



<u>Identification</u>	<u>Count</u>	<u>Material</u>	<u>Techniques</u>	<u>Culture</u>	<u>Country</u>	<u>State</u>	<u>County</u>	<u>Town/Site</u>	<u>Provenience</u>	<u>Artist Name</u>	<u>Acquisition Source</u>	<u>Method and Date</u>	<u>Information from Catalog Card</u>	
076468.000 Net weight/Netsi nker	1	Stone/Min eral/Rock > Stone	General: Surface modification ns > Grooved		USA	California	Los Angeles County	San Clemente Island	San Clemente Island		Ford, James Bishop (Presenter/fundi ng source); Doran, Edmond Leonard (Excavator); Doran, Edmond Leonard (Previous owner); Doran, Susannah Meek (Seller); Doran, Susannah Meek (Previous owner); Place, A. E. (MAI agent)		ORIGINAL OBJECT DESCRIPTION: Figure "8"-Shaped Stone, Naturally Grooved. Used as Net Sinker ACQUISITION INFO: E. L. Doran Collection; Presented by James B. Ford	SITE INFORMATION: from Catalog Card : California : San Clemente Island
076469.000 Digging stick weight	1	Stone/Min eral/Rock > Stone	General: Shaped/mo lded > Ground General: Shaped/mo lded > Drilled		USA	California	Los Angeles County	San Clemente Island	San Clemente Island		Ford, James Bishop (Presenter/fundi ng source); Doran, Edmond Leonard (Excavator); Doran, Edmond Leonard (Previous owner); Doran, Susannah Meek (Seller); Doran, Susannah Meek (Previous owner); Place, A. E. (MAI agent)		ORIGINAL OBJECT DESCRIPTION: Scoria Digging Weight ACQUISITION INFO: E. L. Doran Collection; Presented by James B. Ford	SITE INFORMATION: from Catalog Card : California : San Clemente Island
076470.000 Net weight/Netsi nker	1	Stone/Min eral/Rock > Stone	General: Shaped/mo lded > Ground General: Surface modification ns > Grooved		USA	California	Ventura County	San Nicolas Island	San Nicolas Island		Ford, James Bishop (Presenter/fundi ng source); Doran, Edmond Leonard (Excavator); Doran, Edmond Leonard (Previous owner); Doran, Susannah Meek (Seller); Doran, Susannah Meek (Previous owner); Place, A. E. (MAI agent)		ORIGINAL OBJECT DESCRIPTION: Grooved Net Sinker ACQUISITION INFO: E. L. Doran Collection; Presented by James B. Ford	SITE INFORMATION: from Catalog Card : California : San Nicolas Island



<u>Identification</u>	<u>Count</u>	<u>Material</u>	<u>Techniques</u>	<u>Culture</u>	<u>Country</u>	<u>State</u>	<u>County</u>	<u>Town/Site</u>	<u>Provenience</u>	<u>Artist Name</u>	<u>Acquisition Source</u>	<u>Method and Date</u>	<u>Information from Catalog Card</u>	
076471.000 Pick	1	Stone/Mineral/Rock > Stone	General: Shaped/molded > Flaked/chipped		USA	California	Los Angeles County	San Clemente Island	San Clemente Island		Ford, James Bishop (Presenter/funding source); Doran, Edmond Leonard (Excavator); Doran, Edmond Leonard (Previous owner); Doran, Susannah Meek (Seller); Doran, Susannah Meek (Previous owner); Place, A. E. (MAI agent)		ORIGINAL OBJECT DESCRIPTION: Small Pick for Steatite Working ACQUISITION INFO: E. L. Doran Collection; Presented by James B. Ford	SITE INFORMATION: from Catalog Card : California : San Clemente Island
076472.000 Pick	1	Stone/Mineral/Rock > Stone	General: Shaped/molded > Flaked/chipped		USA	California	Los Angeles County	San Clemente Island	San Clemente Island		Ford, James Bishop (Presenter/funding source); Doran, Edmond Leonard (Excavator); Doran, Edmond Leonard (Previous owner); Doran, Susannah Meek (Seller); Doran, Susannah Meek (Previous owner); Place, A. E. (MAI agent)		ORIGINAL OBJECT DESCRIPTION: Small Pick for Steatite Working ACQUISITION INFO: E. L. Doran Collection; Presented by James B. Ford	SITE INFORMATION: from Catalog Card : California : San Clemente Island
076473.000 Pick	1	Stone/Mineral/Rock > Stone	General: Shaped/molded > Flaked/chipped		USA	California	Ventura County	San Nicolas Island	San Nicolas Island		Ford, James Bishop (Presenter/funding source); Doran, Edmond Leonard (Excavator); Doran, Edmond Leonard (Previous owner); Doran, Susannah Meek (Seller); Doran, Susannah Meek (Previous owner); Place, A. E. (MAI agent)		ORIGINAL OBJECT DESCRIPTION: Small Pick for Steatite Working ACQUISITION INFO: E. L. Doran Collection; Presented by James B. Ford	SITE INFORMATION: from Catalog Card : California : San Nicolas Island





<u>Identification</u>	<u>Count</u>	<u>Material</u>	<u>Techniques</u>	<u>Culture</u>	<u>Country</u>	<u>State</u>	<u>County</u>	<u>Town/Site</u>	<u>Provenience</u>	<u>Artist Name</u>	<u>Acquisition Source</u>	<u>Method and Date</u>	<u>Information from Catalog Card</u>	
076474.000 Pick	1	Stone/Mineral/Rock > Stone	General: Shaped/molded > Flaked/chipped		USA	California	Los Angeles County	San Clemente Island	San Clemente Island		Ford, James Bishop (Presenter/funding source); Doran, Edmond Leonard (Excavator); Doran, Edmond Leonard (Previous owner); Doran, Susannah Meek (Seller); Doran, Susannah Meek (Previous owner); Place, A. E. (MAI agent)		ORIGINAL OBJECT DESCRIPTION: Small Pick for Steatite Working ACQUISITION INFO: E. L. Doran Collection; Presented by James B. Ford	SITE INFORMATION: from Catalog Card : California : San Clemente Island
076475.000 Vessel	1	Stone/Mineral/Rock > Stone	General: Shaped/molded > Ground		USA	California	Los Angeles County	Santa Catalina Island	Santa Catalina Island		Ford, James Bishop (Presenter/funding source); Doran, Edmond Leonard (Excavator); Doran, Edmond Leonard (Previous owner); Doran, Susannah Meek (Seller); Doran, Susannah Meek (Previous owner); Place, A. E. (MAI agent)		ORIGINAL OBJECT DESCRIPTION: Small, Long Steatite Dish ACQUISITION INFO: E. L. Doran Collection; Presented by James B. Ford	SITE INFORMATION: from Catalog Card : California : Santa Catalina Island
076476.000 Pestle	1	Stone/Mineral/Rock > Stone	General: Shaped/molded > Ground		USA	California	Los Angeles County	Santa Catalina Island	Santa Catalina Island		Ford, James Bishop (Presenter/funding source); Doran, Edmond Leonard (Excavator); Doran, Edmond Leonard (Previous owner); Doran, Susannah Meek (Seller); Doran, Susannah Meek (Previous owner); Place, A. E. (MAI agent)		ORIGINAL OBJECT DESCRIPTION: Small Pestle with Ridge Around Top ACQUISITION INFO: E. L. Doran Collection; Presented by James B. Ford	SITE INFORMATION: from Catalog Card : California : Santa Catalina Island



<u>Identification</u>	<u>Count</u>	<u>Material</u>	<u>Techniques</u>	<u>Culture</u>	<u>Country</u>	<u>State</u>	<u>County</u>	<u>Town/Site</u>	<u>Provenience</u>	<u>Artist Name</u>	<u>Acquisition Source</u>	<u>Method and Date</u>	<u>Information from Catalog Card</u>	
076477.000 Pestle	1	Stone/Mineral/Rock > Stone	General: Shaped/molded > Ground		USA	California	Los Angeles County	San Clemente Island	San Clemente Island		Ford, James Bishop (Presenter/funding source); Doran, Edmond Leonard (Excavator); Doran, Edmond Leonard (Previous owner); Doran, Susannah Meek (Seller); Doran, Susannah Meek (Previous owner); Place, A. E. (MAI agent)		ORIGINAL OBJECT DESCRIPTION: Small Slate Pestle. Ridged at Base, Grooved at top. ACQUISITION INFO: E. L. Doran Collection; Presented by James B. Ford	SITE INFORMATION: from Catalog Card : California : San <Reg: Santa> Clemente Island



076478.000 Pestle	1	Stone/Mineral/Rock > Stone	General: Shaped/molded > Ground		USA	California	Los Angeles County	San Clemente Island	San Clemente Island		Ford, James Bishop (Presenter/funding source); Doran, Edmond Leonard (Excavator); Doran, Edmond Leonard (Previous owner); Doran, Susannah Meek (Seller); Doran, Susannah Meek (Previous owner); Place, A. E. (MAI agent)		ORIGINAL OBJECT DESCRIPTION: Sandstone Pestle ACQUISITION INFO: E. L. Doran Collection; Presented by James B. Ford	SITE INFORMATION: from Catalog Card : California : San Clemente Island
----------------------	---	-------------------------------	---------------------------------------	--	-----	------------	-----------------------	------------------------	------------------------	--	--	--	--	--



076479.000 Pestle	1	Stone/Mineral/Rock > Stone	General: Shaped/molded > Ground		USA	California	Los Angeles County	San Clemente Island	San Clemente Island		Ford, James Bishop (Presenter/funding source); Doran, Edmond Leonard (Excavator); Doran, Edmond Leonard (Previous owner); Doran, Susannah Meek (Seller); Doran, Susannah Meek (Previous owner); Place, A. E. (MAI agent)		ORIGINAL OBJECT DESCRIPTION: Pestle, Ridge Around Top. ACQUISITION INFO: E. L. Doran Collection; Presented by James B. Ford	SITE INFORMATION: from Catalog Card : California : San Clemente Island
----------------------	---	-------------------------------	---------------------------------------	--	-----	------------	-----------------------	------------------------	------------------------	--	--	--	---	--



<u>Identification</u>	<u>Count</u>	<u>Material</u>	<u>Techniques</u>	<u>Culture</u>	<u>Country</u>	<u>State</u>	<u>County</u>	<u>Town/Site</u>	<u>Provenience</u>	<u>Artist Name</u>	<u>Acquisition Source</u>	<u>Method and Date</u>	<u>Information from Catalog Card</u>	
076480.000 Pestle	1	Stone/Mineral/Rock > Stone	General: Shaped/molded > Ground		USA	California	Los Angeles County	Santa Catalina Island	Santa Catalina Island		Ford, James Bishop (Presenter/funding source); Doran, Edmond Leonard (Excavator); Doran, Edmond Leonard (Previous owner); Doran, Susannah Meek (Seller); Doran, Susannah Meek (Previous owner); Place, A. E. (MAI agent)		ORIGINAL OBJECT DESCRIPTION: Pointed Scoria Pestle ACQUISITION INFO: E. L. Doran Collection; Presented by James B. Ford	SITE INFORMATION: from Catalog Card : California : Santa Catalina Island



076481.000 Pestle	1	Stone/Mineral/Rock > Stone	General: Shaped/molded > Ground		USA	California	Los Angeles County	San Clemente Island	San Clemente Island		Ford, James Bishop (Presenter/funding source); Doran, Edmond Leonard (Excavator); Doran, Edmond Leonard (Previous owner); Doran, Susannah Meek (Seller); Doran, Susannah Meek (Previous owner); Place, A. E. (MAI agent)		ORIGINAL OBJECT DESCRIPTION: Pointed Pestle ACQUISITION INFO: E. L. Doran Collection; Presented by James B. Ford	SITE INFORMATION: from Catalog Card : California : San Clemente Island
----------------------	---	-------------------------------	---------------------------------------	--	-----	------------	-----------------------	------------------------	------------------------	--	--	--	---	--



076482.000 Bowl	1	Stone/Mineral/Rock > Stone	General: Shaped/molded > Ground		USA	California	Los Angeles County	San Clemente Island	San Clemente Island		Ford, James Bishop (Presenter/funding source); Doran, Edmond Leonard (Excavator); Doran, Edmond Leonard (Previous owner); Doran, Susannah Meek (Seller); Doran, Susannah Meek (Previous owner); Place, A. E. (MAI agent)		ORIGINAL OBJECT DESCRIPTION: Circular Sandstone Dish ACQUISITION INFO: E. L. Doran Collection; Presented by James B. Ford	SITE INFORMATION: from Catalog Card : California : San Clemente Island
--------------------	---	-------------------------------	---------------------------------------	--	-----	------------	-----------------------	------------------------	------------------------	--	--	--	--	--





<u>Identification</u>	<u>Count</u>	<u>Material</u>	<u>Techniques</u>	<u>Culture</u>	<u>Country</u>	<u>State</u>	<u>County</u>	<u>Town/Site</u>	<u>Provenience</u>	<u>Artist Name</u>	<u>Acquisition Source</u>	<u>Method and Date</u>	<u>Information from Catalog Card</u>	
076483.000 Hook stone	1	Stone/Mineral/Rock > Steatite/solapstone	General: Shaped/molded > Ground		USA	California	Ventura County	San Nicolas Island	San Nicolas Island		Ford, James Bishop (Presenter/funding source); Doran, Edmond Leonard (Excavator); Doran, Edmond Leonard (Previous owner); Doran, Susannah Meek (Seller); Doran, Susannah Meek (Previous owner); Place, A. E. (MAI agent)		ORIGINAL OBJECT DESCRIPTION: Large Steatite Hook Stone ACQUISITION INFO: E. L. Doran Collection; Presented by James B. Ford	SITE INFORMATION: from Catalog Card : California : San Nicolas Island
076484.000 Digging stick weight	1	Stone/Mineral/Rock > Stone	General: Shaped/molded > Ground General: Shaped/molded > Drilled		USA	California	Los Angeles County	San Clemente Island	San Clemente Island		Ford, James Bishop (Presenter/funding source); Doran, Edmond Leonard (Excavator); Doran, Edmond Leonard (Previous owner); Doran, Susannah Meek (Seller); Doran, Susannah Meek (Previous owner); Place, A. E. (MAI agent)		ORIGINAL OBJECT DESCRIPTION: Circular Digging Weight ACQUISITION INFO: E. L. Doran Collection; Presented by James B. Ford	SITE INFORMATION: from Catalog Card : California : San Clemente Island
076485.000 Digging stick weight (unfinished)	1	Stone/Mineral/Rock > Stone	General: Shaped/molded > Ground		USA	California	Los Angeles County	San Clemente Island	San Clemente Island		Ford, James Bishop (Presenter/funding source); Doran, Edmond Leonard (Excavator); Doran, Edmond Leonard (Previous owner); Doran, Susannah Meek (Seller); Doran, Susannah Meek (Previous owner); Place, A. E. (MAI agent)		ORIGINAL OBJECT DESCRIPTION: Digging Weight in Course of Construction ACQUISITION INFO: E. L. Doran Collection; Presented by James B. Ford	SITE INFORMATION: from Catalog Card : California : San Clemente Island



<u>Identification</u>	<u>Count</u>	<u>Material</u>	<u>Techniques</u>	<u>Culture</u>	<u>Country</u>	<u>State</u>	<u>County</u>	<u>Town/Site</u>	<u>Provenience</u>	<u>Artist Name</u>	<u>Acquisition Source</u>	<u>Method and Date</u>	<u>Information from Catalog Card</u>	
076486.000 Polishing stone	1	Stone/Mineral/Rock > Stone	General: Shaped/molded > Ground		USA	California	Ventura County	San Nicolas Island	San Nicolas Island		Ford, James Bishop (Presenter/funding source); Doran, Edmond Leonard (Excavator); Doran, Edmond Leonard (Previous owner); Doran, Susannah Meek (Seller); Doran, Susannah Meek (Previous owner); Place, A. E. (MAI agent)		ORIGINAL OBJECT DESCRIPTION: Polishing Stone ACQUISITION INFO: E. L. Doran Collection; Presented by James B. Ford	SITE INFORMATION: from Catalog Card : California : San Nicolas Island
076487.000 Digging stick weight	1	Stone/Mineral/Rock > Stone	General: Shaped/molded > Ground General: Shaped/molded > Drilled		USA	California	Los Angeles County	San Clemente Island	San Clemente Island		Ford, James Bishop (Presenter/funding source); Doran, Edmond Leonard (Excavator); Doran, Edmond Leonard (Previous owner); Doran, Susannah Meek (Seller); Doran, Susannah Meek (Previous owner); Place, A. E. (MAI agent)		ORIGINAL OBJECT DESCRIPTION: Circular Digging Weight ACQUISITION INFO: E. L. Doran Collection; Presented by James B. Ford	SITE INFORMATION: from Catalog Card : California : San Clemente Island
076488.000 Perforated object	1	Stone/Mineral/Rock > Stone Stone/Mineral/Rock > Concretion	General: Shaped/molded > Drilled		USA	California	Los Angeles County	San Clemente Island	San Clemente Island		Ford, James Bishop (Presenter/funding source); Doran, Edmond Leonard (Excavator); Doran, Edmond Leonard (Previous owner); Doran, Susannah Meek (Seller); Doran, Susannah Meek (Previous owner); Place, A. E. (MAI agent)		ORIGINAL OBJECT DESCRIPTION: Natural Concretion. Perforated. ACQUISITION INFO: E. L. Doran Collection; Presented by James B. Ford	SITE INFORMATION: from Catalog Card : California : San Clemente Island



<u>Identification</u>	<u>Count</u>	<u>Material</u>	<u>Techniques</u>	<u>Culture</u>	<u>Country</u>	<u>State</u>	<u>County</u>	<u>Town/Site</u>	<u>Provenience</u>	<u>Artist Name</u>	<u>Acquisition Source</u>	<u>Method and Date</u>	<u>Information from Catalog Card</u>	
076489.000 Ring-shaped object	1	Stone/Mineral/Rock > Stone Stone/Mineral/Rock > Concretion	General: Shaped/molded > Drilled		USA	California	Los Angeles County	San Clemente Island	San Clemente Island		Ford, James Bishop (Presenter/funding source); Doran, Edmond Leonard (Excavator); Doran, Edmond Leonard (Previous owner); Doran, Susannah Meek (Seller); Doran, Susannah Meek (Previous owner); Place, A. E. (MAI agent)		ORIGINAL OBJECT DESCRIPTION: Small Circular Natural Concretion. Perforated. ACQUISITION INFO: E. L. Doran Collection; Presented by James B. Ford	SITE INFORMATION: from Catalog Card : California : San Clemente Island
076490.000 Digging stick weight	1	Stone/Mineral/Rock > Stone	General: Shaped/molded > Ground General: Shaped/molded > Drilled General: Surface modifications > Grooved		USA	California	Ventura County	San Nicolas Island	San Nicolas Island		Ford, James Bishop (Presenter/funding source); Doran, Edmond Leonard (Excavator); Doran, Edmond Leonard (Previous owner); Doran, Susannah Meek (Seller); Doran, Susannah Meek (Previous owner); Place, A. E. (MAI agent)		ORIGINAL OBJECT DESCRIPTION: Cylindrical Steatite Digging Weight. Incised line around center. ACQUISITION INFO: E. L. Doran Collection; Presented by James B. Ford	SITE INFORMATION: from Catalog Card : California : San Nicolas Island
076491.000 Mortar	1	Stone/Mineral/Rock > Stone	General: Shaped/molded > Ground		USA	California	Los Angeles County	San Clemente Island	San Clemente Island		Ford, James Bishop (Presenter/funding source); Doran, Edmond Leonard (Excavator); Doran, Edmond Leonard (Previous owner); Doran, Susannah Meek (Seller); Doran, Susannah Meek (Previous owner); Place, A. E. (MAI agent)		ORIGINAL OBJECT DESCRIPTION: Small Circular Sandstone Pot ACQUISITION INFO: E. L. Doran Collection; Presented by James B. Ford	SITE INFORMATION: from Catalog Card : California : San Clemente Island





<u>Identification</u>	<u>Count</u>	<u>Material</u>	<u>Techniques</u>	<u>Culture</u>	<u>Country</u>	<u>State</u>	<u>County</u>	<u>Town/Site</u>	<u>Provenience</u>	<u>Artist Name</u>	<u>Acquisition Source</u>	<u>Method and Date</u>	<u>Information from Catalog Card</u>	
076492.000 Polishing stone	1	Stone/Mineral/Rock > Stone	General: Shaped/molded > Ground		USA	California	Ventura County	San Nicolas Island	San Nicolas Island		Ford, James Bishop (Presenter/funding source); Doran, Edmond Leonard (Excavator); Doran, Edmond Leonard (Previous owner); Doran, Susannah Meek (Seller); Doran, Susannah Meek (Previous owner); Place, A. E. (MAI agent)		ORIGINAL OBJECT DESCRIPTION: Long Polishing Stone ACQUISITION INFO: E. L. Doran Collection; Presented by James B. Ford	SITE INFORMATION: from Catalog Card : California : San Nicolas Island
076493.000 Pestle	1	Stone/Mineral/Rock > Stone	General: Shaped/molded > Ground		USA	California	Los Angeles County	Santa Catalina Island	Santa Catalina Island		Ford, James Bishop (Presenter/funding source); Doran, Edmond Leonard (Excavator); Doran, Edmond Leonard (Previous owner); Doran, Susannah Meek (Seller); Doran, Susannah Meek (Previous owner); Place, A. E. (MAI agent)		ORIGINAL OBJECT DESCRIPTION: Small Pestle ACQUISITION INFO: E. L. Doran Collection; Presented by James B. Ford	SITE INFORMATION: from Catalog Card : California : Santa Catalina Island
076494.000 Digging stick weight	1	Stone/Mineral/Rock > Stone	General: Shaped/molded > Ground		USA	California	Ventura County	San Nicolas Island	San Nicolas Island		Ford, James Bishop (Presenter/funding source); Doran, Edmond Leonard (Excavator); Doran, Edmond Leonard (Previous owner); Doran, Susannah Meek (Seller); Doran, Susannah Meek (Previous owner); Place, A. E. (MAI agent)		ORIGINAL OBJECT DESCRIPTION: Large Steatite Digging Weight ACQUISITION INFO: E. L. Doran Collection; Presented by James B. Ford	SITE INFORMATION: from Catalog Card : California : San Nicolas Island



<u>Identification</u>	<u>Count</u>	<u>Material</u>	<u>Techniques</u>	<u>Culture</u>	<u>Country</u>	<u>State</u>	<u>County</u>	<u>Town/Site</u>	<u>Provenience</u>	<u>Artist Name</u>	<u>Acquisition Source</u>	<u>Method and Date</u>	<u>Information from Catalog Card</u>	
076495.000 Digging stick weight	1	Stone/Mineral/Rock > Stone	General: Shaped/molded > Ground General: Shaped/molded > Drilled		USA	California	Los Angeles County	San Clemente Island	San Clemente Island		Ford, James Bishop (Presenter/funding source); Doran, Edmond Leonard (Excavator); Doran, Edmond Leonard (Previous owner); Doran, Susannah Meek (Seller); Doran, Susannah Meek (Previous owner); Place, A. E. (MAI agent)		ORIGINAL OBJECT DESCRIPTION: Small Steatite Digging Weight ACQUISITION INFO: E. L. Doran Collection; Presented by James B. Ford	SITE INFORMATION: from Catalog Card : California : San Clemente Island
076496.000 Hammerstone	1	Stone/Mineral/Rock > Stone	General: Shaped/molded > Ground		USA	California	Los Angeles County	Santa Catalina Island	Santa Catalina Island		Ford, James Bishop (Presenter/funding source); Doran, Edmond Leonard (Excavator); Doran, Edmond Leonard (Previous owner); Doran, Susannah Meek (Seller); Doran, Susannah Meek (Previous owner); Place, A. E. (MAI agent)		ORIGINAL OBJECT DESCRIPTION: Hammer Stone ACQUISITION INFO: E. L. Doran Collection; Presented by James B. Ford	SITE INFORMATION: from Catalog Card : California : Santa Catalina Island
076497.000 Pestle fragment	1	Stone/Mineral/Rock > Stone	General: Shaped/molded > Ground		USA	California	Los Angeles County	San Clemente Island	San Clemente Island		Ford, James Bishop (Presenter/funding source); Doran, Edmond Leonard (Excavator); Doran, Edmond Leonard (Previous owner); Doran, Susannah Meek (Seller); Doran, Susannah Meek (Previous owner); Place, A. E. (MAI agent)		ORIGINAL OBJECT DESCRIPTION: Top of Pestle with Ridge Around It. ACQUISITION INFO: E. L. Doran Collection; Presented by James B. Ford	SITE INFORMATION: from Catalog Card : California : San Clemente Island



<u>Identification</u>	<u>Count</u>	<u>Material</u>	<u>Techniques</u>	<u>Culture</u>	<u>Country</u>	<u>State</u>	<u>County</u>	<u>Town/Site</u>	<u>Provenience</u>	<u>Artist Name</u>	<u>Acquisition Source</u>	<u>Method and Date</u>	<u>Information from Catalog Card</u>	
076498.000 Digging stick weight	1	Stone/Mineral/Rock > Stone	General: Shaped/molded > Ground General: Shaped/molded > Drilled		USA	California	Los Angeles County	San Clemente Island	San Clemente Island		Ford, James Bishop (Presenter/funding source); Doran, Edmond Leonard (Excavator); Doran, Edmond Leonard (Previous owner); Doran, Susannah Meek (Seller); Doran, Susannah Meek (Previous owner); Place, A. E. (MAI agent)		ORIGINAL OBJECT DESCRIPTION: Steatite Digging Weight ACQUISITION INFO: E. L. Doran Collection; Presented by James B. Ford	SITE INFORMATION: from Catalog Card : California : San Clemente Island
076499.000 Digging stick weight (unfinished)	1	Stone/Mineral/Rock > Stone	General: Shaped/molded > Ground		USA	California	Los Angeles County	San Clemente Island	San Clemente Island		Ford, James Bishop (Presenter/funding source); Doran, Edmond Leonard (Excavator); Doran, Edmond Leonard (Previous owner); Doran, Susannah Meek (Seller); Doran, Susannah Meek (Previous owner); Place, A. E. (MAI agent)		ORIGINAL OBJECT DESCRIPTION: Start of Sandstone Digging Weight ACQUISITION INFO: E. L. Doran Collection; Presented by James B. Ford	SITE INFORMATION: from Catalog Card : California : San Clemente Island
076500.000 Grinding stone	1	Stone/Mineral/Rock > Stone Gemstones /semi-precious > Coral	General: Shaped/molded > Ground		USA	California	Ventura County	San Nicolas Island	San Nicolas Island		Ford, James Bishop (Presenter/funding source); Doran, Edmond Leonard (Excavator); Doran, Edmond Leonard (Previous owner); Doran, Susannah Meek (Seller); Doran, Susannah Meek (Previous owner); Place, A. E. (MAI agent)		ORIGINAL OBJECT DESCRIPTION: Rectangular Coral Rock Grinding Stone ACQUISITION INFO: E. L. Doran Collection; Presented by James B. Ford	SITE INFORMATION: from Catalog Card : California : San Nicolas Island



<u>Identification</u>	<u>Count</u>	<u>Material</u>	<u>Techniques</u>	<u>Culture</u>	<u>Country</u>	<u>State</u>	<u>County</u>	<u>Town/Site</u>	<u>Provenience</u>	<u>Artist Name</u>	<u>Acquisition Source</u>	<u>Method and Date</u>	<u>Information from Catalog Card</u>	
076501.000 Grinding stone fragment	1	Stone/Mineral/Rock > Stone Gemstones /semi-precious > Coral	General: Shaped/molded > Ground		USA	California	Ventura County	San Nicolas Island	San Nicolas Island		Ford, James Bishop (Presenter/funding source); Doran, Edmond Leonard (Excavator); Doran, Edmond Leonard (Previous owner); Doran, Susannah Meek (Seller); Doran, Susannah Meek (Previous owner); Place, A. E. (MAI agent)		ORIGINAL OBJECT DESCRIPTION: Fragment of Coral Grinding Stone ACQUISITION INFO: E. L. Doran Collection; Presented by James B. Ford	SITE INFORMATION: from Catalog Card : California : San Nicolas Island



076502.000 Pick	1	Gemstones /semi-precious > Coral	General: Shaped/molded > Flaked/chipped		USA	California	Ventura County	San Nicolas Island	San Nicolas Island		Ford, James Bishop (Presenter/funding source); Doran, Edmond Leonard (Excavator); Doran, Edmond Leonard (Previous owner); Doran, Susannah Meek (Seller); Doran, Susannah Meek (Previous owner); Place, A. E. (MAI agent)		ORIGINAL OBJECT DESCRIPTION: Coral Rock Pick ACQUISITION INFO: E. L. Doran Collection; Presented by James B. Ford	SITE INFORMATION: from Catalog Card : California : San Nicolas Island
--------------------	---	--	---	--	-----	------------	-------------------	--------------------------	-----------------------	--	---	--	--	---



076503.000 Disc-shaped object	1	Stone/Mineral/Rock > Stone	General: Shaped/molded > Ground		USA	California	Ventura County	San Nicolas Island	San Nicolas Island		Ford, James Bishop (Presenter/funding source); Doran, Edmond Leonard (Excavator); Doran, Edmond Leonard (Previous owner); Doran, Susannah Meek (Seller); Doran, Susannah Meek (Previous owner); Place, A. E. (MAI agent)		ORIGINAL OBJECT DESCRIPTION: Circular Stone ACQUISITION INFO: E. L. Doran Collection; Presented by James B. Ford	SITE INFORMATION: from Catalog Card : California : San Nicolas Island
-------------------------------------	---	-------------------------------	---------------------------------------	--	-----	------------	-------------------	--------------------------	-----------------------	--	---	--	---	---

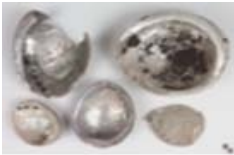

<u>Identification</u>	<u>Count</u>	<u>Material</u>	<u>Techniques</u>	<u>Culture</u>	<u>Country</u>	<u>State</u>	<u>County</u>	<u>Town/Site</u>	<u>Provenience</u>	<u>Artist Name</u>	<u>Acquisition Source</u>	<u>Method and Date</u>	<u>Information from Catalog Card</u>	
076504.000 Worked stone	1	Stone/Mineral/Rock > Stone	General: Shaped/molded > Ground General: Surface modifications > Grooved General: Shaped/molded > Cut		USA	California	Ventura County	San Nicolas Island	San Nicolas Island		Ford, James Bishop (Presenter/funding source); Doran, Edmond Leonard (Excavator); Doran, Edmond Leonard (Previous owner); Doran, Susannah Meek (Seller); Doran, Susannah Meek (Previous owner); Place, A. E. (MAI agent)		ORIGINAL OBJECT DESCRIPTION: Pebble Showing Cutting ACQUISITION INFO: E. L. Doran Collection; Presented by James B. Ford	SITE INFORMATION: from Catalog Card : California : San Nicolas Island
076505.000 Whetstone	1	Stone/Mineral/Rock > Stone	General: Shaped/molded > Ground		USA	California	Ventura County	San Nicolas Island	San Nicolas Island		Ford, James Bishop (Presenter/funding source); Doran, Edmond Leonard (Excavator); Doran, Edmond Leonard (Previous owner); Doran, Susannah Meek (Seller); Doran, Susannah Meek (Previous owner); Place, A. E. (MAI agent)		ORIGINAL OBJECT DESCRIPTION: Small Flat Oval Stone, Showing Use on Edge as Sharpening Stone ACQUISITION INFO: E. L. Doran Collection; Presented by James B. Ford	SITE INFORMATION: from Catalog Card : California : San Nicolas Island
076506.000 Asphaltum mixing container	11	Shells > Abalone/Haliotis shell Stone/Mineral/Rock > Asphaltum/bitumen	Painted/Tinted/Coated > Coated		USA	California	Ventura County	San Nicolas Island	San Nicolas Island		Ford, James Bishop (Presenter/funding source); Doran, Edmond Leonard (Excavator); Doran, Edmond Leonard (Previous owner); Doran, Susannah Meek (Seller); Doran, Susannah Meek (Previous owner); Place, A. E. (MAI agent)		ORIGINAL OBJECT DESCRIPTION: Haliotis Shell with Bitumen in the Holes Showing use as bitumen Containers CATALOG CARD COUNT: (12 specimens) ACQUISITION INFO: E. L. Doran Collection; Presented by James B. Ford	SITE INFORMATION: from Catalog Card : California : San Nicolas Island





<u>Identification</u>	<u>Count</u>	<u>Material</u>	<u>Techniques</u>	<u>Culture</u>	<u>Country</u>	<u>State</u>	<u>County</u>	<u>Town/Site</u>	<u>Provenience</u>	<u>Artist Name</u>	<u>Acquisition Source</u>	<u>Method and Date</u>	<u>Information from Catalog Card</u>	
076507.000 Asphaltum mixing container	1	Shells > Abalone/H aliotis shell	General: Shaped/mo lded > Ground		USA	California	Ventura County	San Nicolas Island	San Nicolas Island		Ford, James Bishop (Presenter/fundi ng source); Doran, Edmond Leonard (Excavator); Doran, Edmond Leonard (Previous owner); Doran, Susannah Meek (Seller); Doran, Susannah Meek (Previous owner); Place, A. E. (MAI agent)		NOTE: POST-ACQUISITION INFO.: February 1929 - Exchanged 3 with Gotenborg Museum, Gotenborg, Sweden ORIGINAL OBJECT DESCRIPTION: Haliotis Shell, Showing Grinding and Used to contain bitumen. CATALOG CARD COUNT: (45 specimens) ACQUISITION INFO: E. L. Doran Collection; Presented by James B. Ford	SITE INFORMATION: from Catalog Card : California : San Nicolas Island
076507.001 Asphaltum mixing container	13	Shells > Abalone/H aliotis shell	General: Shaped/mo lded > Ground		USA	California	Ventura County	San Nicolas Island	San Nicolas Island		Ford, James Bishop (Presenter/fundi ng source); Doran, Edmond Leonard (Excavator); Doran, Edmond Leonard (Previous owner); Doran, Susannah Meek (Seller); Doran, Susannah Meek (Previous owner); Place, A. E. (MAI agent)		NOTE: POST-ACQUISITION INFO.: February 1929 - Exchanged 3 with Gotenborg Museum, Gotenborg, Sweden ORIGINAL OBJECT DESCRIPTION: Haliotis Shell, Showing Grinding and Used to contain bitumen. ACQUISITION INFO: E. L. Doran Collection; Presented by James B. Ford	SITE INFORMATION: from Catalog Card : California : San Nicolas Island
076507.002 Asphaltum mixing container	3	Shells > Abalone/H aliotis shell	General: Shaped/mo lded > Ground		USA	California	Ventura County	San Nicolas Island	San Nicolas Island		Ford, James Bishop (Presenter/fundi ng source); Doran, Edmond Leonard (Excavator); Doran, Edmond Leonard (Previous owner); Doran, Susannah Meek (Seller); Doran, Susannah Meek (Previous owner); Place, A. E. (MAI agent)		NOTE: POST-ACQUISITION INFO.: February 1929 - Exchanged 3 with Gotenborg Museum, Gotenborg, Sweden ORIGINAL OBJECT DESCRIPTION: Haliotis Shell, Showing Grinding and Used to contain bitumen. ACQUISITION INFO: E. L. Doran Collection; Presented by James B. Ford	SITE INFORMATION: from Catalog Card : California : San Nicolas Island



<u>Identification</u>	<u>Count</u>	<u>Material</u>	<u>Techniques</u>	<u>Culture</u>	<u>Country</u>	<u>State</u>	<u>County</u>	<u>Town/Site</u>	<u>Provenience</u>	<u>Artist Name</u>	<u>Acquisition Source</u>	<u>Method and Date</u>	<u>Information from Catalog Card</u>	
076507.003 Asphaltum mixing container	18	Shells > Abalone/H aliotis shell	General: Shaped/mo lded > Ground		USA	California	Ventura County	San Nicolas Island	San Nicolas Island		Ford, James Bishop (Presenter/fundi ng source); Doran, Edmond Leonard (Excavator); Doran, Edmond Leonard (Previous owner); Doran, Susannah Meek (Seller); Doran, Susannah Meek (Previous owner); Place, A. E. (MAI agent)		NOTE: POST-ACQUISITION INFO.: February 1929 - Exchanged 3 with Gotenborg Museum, Gotenborg, Sweden ORIGINAL OBJECT DESCRIPTION: Haliotis Shell, Showing Grinding and Used to contain bitumen. ACQUISITION INFO: E. L. Doran Collection; Presented by James B. Ford	SITE INFORMATION: from Catalog Card : California : San Nicolas Island
076507.004 Asphaltum mixing container	2	Shells > Abalone/H aliotis shell	General: Shaped/mo lded > Ground		USA	California	Ventura County	San Nicolas Island	San Nicolas Island		Ford, James Bishop (Presenter/fundi ng source); Doran, Edmond Leonard (Excavator); Doran, Edmond Leonard (Previous owner); Doran, Susannah Meek (Seller); Doran, Susannah Meek (Previous owner); Place, A. E. (MAI agent)		NOTE: POST-ACQUISITION INFO.: February 1929 - Exchanged 3 with Gotenborg Museum, Gotenborg, Sweden ORIGINAL OBJECT DESCRIPTION: Haliotis Shell, Showing Grinding and Used to contain bitumen. ACQUISITION INFO: E. L. Doran Collection; Presented by James B. Ford	SITE INFORMATION: from Catalog Card : California : San Nicolas Island
076507.005 Asphaltum mixing container	6	Shells > Abalone/H aliotis shell	General: Shaped/mo lded > Ground		USA	California	Ventura County	San Nicolas Island	San Nicolas Island		Ford, James Bishop (Presenter/fundi ng source); Doran, Edmond Leonard (Excavator); Doran, Edmond Leonard (Previous owner); Doran, Susannah Meek (Seller); Doran, Susannah Meek (Previous owner); Place, A. E. (MAI agent)		NOTE: POST-ACQUISITION INFO.: February 1929 - Exchanged 3 with Gotenborg Museum, Gotenborg, Sweden ORIGINAL OBJECT DESCRIPTION: Haliotis Shell, Showing Grinding and Used to contain bitumen. ACQUISITION INFO: E. L. Doran Collection; Presented by James B. Ford	SITE INFORMATION: from Catalog Card : California : San Nicolas Island



<u>Identification</u>	<u>Count</u>	<u>Material</u>	<u>Techniques</u>	<u>Culture</u>	<u>Country</u>	<u>State</u>	<u>County</u>	<u>Town/Site</u>	<u>Provenience</u>	<u>Artist Name</u>	<u>Acquisition Source</u>	<u>Method and Date</u>	<u>Information from Catalog Card</u>	
076508.000 Asphaltum mixing container	18	Shells > Abalone/H aliotis shell	Painted/Tin ted/Coated > Coated		USA	California	Ventura County	San Nicolas Island	San Nicolas Island		Ford, James Bishop (Presenter/fundi ng source); Doran, Edmond Leonard (Excavator); Doran, Edmond Leonard (Previous owner); Doran, Susannah Meek (Seller); Doran, Susannah Meek (Previous owner); Place, A. E. (MAI agent)		ORIGINAL OBJECT DESCRIPTION: Small Smooth Shell, Haliotis, Used as Bitumen container. CATALOG CARD COUNT: (19 specimens) ACQUISITION INFO: E. L. Doran Collection; Presented by James B. Ford	SITE INFORMATION: from Catalog Card : California : San Nicolas Island
076509.000 Celt	1	Stone/Min eral/Rock > Stone	General: Shaped/mo lded > Ground		USA	California	Ventura County	San Nicolas Island	San Nicolas Island		Ford, James Bishop (Presenter/fundi ng source); Doran, Edmond Leonard (Excavator); Doran, Edmond Leonard (Previous owner); Doran, Susannah Meek (Seller); Doran, Susannah Meek (Previous owner); Place, A. E. (MAI agent)		ORIGINAL OBJECT DESCRIPTION: Flat Roughly Chipped Celt ACQUISITION INFO: E. L. Doran Collection; Presented by James B. Ford	SITE INFORMATION: from Catalog Card : California : San Nicolas Island
076510.000 Digging stick weight (unfinished)	1	Stone/Min eral/Rock > Stone	General: Shaped/mo lded > Ground		USA	California	Los Angeles County	San Clemente Island	San Clemente Island		Ford, James Bishop (Presenter/fundi ng source); Doran, Edmond Leonard (Excavator); Doran, Edmond Leonard (Previous owner); Doran, Susannah Meek (Seller); Doran, Susannah Meek (Previous owner); Place, A. E. (MAI agent)		ORIGINAL OBJECT DESCRIPTION: Unfinished Digging Weight ACQUISITION INFO: E. L. Doran Collection; Presented by James B. Ford	SITE INFORMATION: from Catalog Card : California : San Clemente Island



<u>Identification</u>	<u>Count</u>	<u>Material</u>	<u>Techniques</u>	<u>Culture</u>	<u>Country</u>	<u>State</u>	<u>County</u>	<u>Town/Site</u>	<u>Provenience</u>	<u>Artist Name</u>	<u>Acquisition Source</u>	<u>Method and Date</u>	<u>Information from Catalog Card</u>	
076511.000 Pestle	1	Stone/Mineral/Rock > Stone	General: Shaped/molded > Ground		USA	California	Los Angeles County	Santa Catalina Island	Santa Catalina Island		Ford, James Bishop (Presenter/funding source); Doran, Edmond Leonard (Excavator); Doran, Edmond Leonard (Previous owner); Doran, Susannah Meek (Seller); Doran, Susannah Meek (Previous owner); Place, A. E. (MAI agent)		ORIGINAL OBJECT DESCRIPTION: Small Pestle ACQUISITION INFO: E. L. Doran Collection; Presented by James B. Ford	SITE INFORMATION: from Catalog Card : California : Santa Catalina Island
076512.000 Pestle	1	Stone/Mineral/Rock > Stone	General: Shaped/molded > Ground		USA	California	Los Angeles County	Santa Catalina Island	Santa Catalina Island		Ford, James Bishop (Presenter/funding source); Doran, Edmond Leonard (Excavator); Doran, Edmond Leonard (Previous owner); Doran, Susannah Meek (Seller); Doran, Susannah Meek (Previous owner); Place, A. E. (MAI agent)		ORIGINAL OBJECT DESCRIPTION: Small Pestle with Slight Groove Below Top ACQUISITION INFO: E. L. Doran Collection; Presented by James B. Ford	SITE INFORMATION: from Catalog Card : California : Santa Catalina Island
076513.000 Digging stick weight	1	Stone/Mineral/Rock > Stone	General: Shaped/molded > Ground General: Shaped/molded > Drilled		USA	California	Los Angeles County	San Clemente Island	San Clemente Island		Ford, James Bishop (Presenter/funding source); Doran, Edmond Leonard (Excavator); Doran, Edmond Leonard (Previous owner); Doran, Susannah Meek (Seller); Doran, Susannah Meek (Previous owner); Place, A. E. (MAI agent)		ORIGINAL OBJECT DESCRIPTION: Small Oval Digging Weight ACQUISITION INFO: E. L. Doran Collection; Presented by James B. Ford	SITE INFORMATION: from Catalog Card : California : San Clemente Island



Identification	Count	Material	Techniques	Culture	Country	State	County	Town/Site	Provenience	Artist Name	Acquisition Source	Method and Date	Information from Catalog Card	
076514.000 Digging stick weight	1	Stone/Mineral/Rock > Stone	General: Shaped/molded > Ground General: Shaped/molded > Drilled		USA	California	Los Angeles County	San Clemente Island	San Clemente Island		Ford, James Bishop (Presenter/funding source); Doran, Edmond Leonard (Excavator); Doran, Edmond Leonard (Previous owner); Doran, Susannah Meek (Seller); Doran, Susannah Meek (Previous owner); Place, A. E. (MAI agent)		ORIGINAL OBJECT DESCRIPTION: Circular Digging Weight ACQUISITION INFO: E. L. Doran Collection; Presented by James B. Ford	SITE INFORMATION: from Catalog Card : California : San Clemente Island



076515.000 Digging stick weight (unfinished)	1	Stone/Mineral/Rock > Stone	General: Shaped/molded > Ground		USA	California	Los Angeles County	San Clemente Island	San Clemente Island		Ford, James Bishop (Presenter/funding source); Doran, Edmond Leonard (Excavator); Doran, Edmond Leonard (Previous owner); Doran, Susannah Meek (Seller); Doran, Susannah Meek (Previous owner); Place, A. E. (MAI agent)		ORIGINAL OBJECT DESCRIPTION: Start of Small Digging Weight ACQUISITION INFO: E. L. Doran Collection; Presented by James B. Ford	SITE INFORMATION: from Catalog Card : California : San Clemente Island
---	---	-------------------------------	---------------------------------------	--	-----	------------	--------------------	---------------------	---------------------	--	--	--	---	--



076516.000 Digging stick weight	1	Stone/Mineral/Rock > Stone	General: Shaped/molded > Ground General: Shaped/molded > Drilled		USA	California	Los Angeles County	San Clemente Island	San Clemente Island		Ford, James Bishop (Presenter/funding source); Doran, Edmond Leonard (Excavator); Doran, Edmond Leonard (Previous owner); Doran, Susannah Meek (Seller); Doran, Susannah Meek (Previous owner); Place, A. E. (MAI agent)		ORIGINAL OBJECT DESCRIPTION: Small Circular Digging Weight ACQUISITION INFO: E. L. Doran Collection; Presented by James B. Ford	SITE INFORMATION: from Catalog Card : California : San Clemente Island
---------------------------------------	---	-------------------------------	---	--	-----	------------	--------------------	---------------------	---------------------	--	--	--	---	--



<u>Identification</u>	<u>Count</u>	<u>Material</u>	<u>Techniques</u>	<u>Culture</u>	<u>Country</u>	<u>State</u>	<u>County</u>	<u>Town/Site</u>	<u>Provenience</u>	<u>Artist Name</u>	<u>Acquisition Source</u>	<u>Method and Date</u>	<u>Information from Catalog Card</u>	
076517.000 Digging stick weight (unfinished)	1	Stone/Mineral/Rock > Stone	General: Shaped/molded > Flaked/chipped		USA	California	Los Angeles County	San Clemente Island	San Clemente Island		Ford, James Bishop (Presenter/funding source); Doran, Edmond Leonard (Excavator); Doran, Edmond Leonard (Previous owner); Doran, Susannah Meek (Seller); Doran, Susannah Meek (Previous owner); Place, A. E. (MAI agent)		ORIGINAL OBJECT DESCRIPTION: Start of Steatite Digging Weight ACQUISITION INFO: E. L. Doran Collection; Presented by James B. Ford	SITE INFORMATION: from Catalog Card : California : San Clemente Island



076518.000 Hammerstone	1	Stone/Mineral/Rock > Stone	General: Shaped/molded > Ground		USA	California	Los Angeles County	Santa Catalina Island	Santa Catalina Island		Ford, James Bishop (Presenter/funding source); Doran, Edmond Leonard (Excavator); Doran, Edmond Leonard (Previous owner); Doran, Susannah Meek (Seller); Doran, Susannah Meek (Previous owner); Place, A. E. (MAI agent)		ORIGINAL OBJECT DESCRIPTION: Pitted Hammer Stone ACQUISITION INFO: E. L. Doran Collection; Presented by James B. Ford	SITE INFORMATION: from Catalog Card : California : Santa Catalina Island
---------------------------	---	-------------------------------	---------------------------------------	--	-----	------------	-----------------------	--------------------------	--------------------------	--	---	--	--	--



076519.000 Abrader	1	Stone/Mineral/Rock > Stone	General: Shaped/molded > Ground		USA	California	Los Angeles County	San Clemente Island	San Clemente Island		Ford, James Bishop (Presenter/funding source); Doran, Edmond Leonard (Excavator); Doran, Edmond Leonard (Previous owner); Doran, Susannah Meek (Seller); Doran, Susannah Meek (Previous owner); Place, A. E. (MAI agent)		NOTE: POST-ACQUISITION INFO.: Nov. 24, 1920. Exchanged with Field Museum of Natural History, Chicago ORIGINAL OBJECT DESCRIPTION: Ovate Rubbing Stone ACQUISITION INFO: E. L. Doran Collection; Presented by James B. Ford	SITE INFORMATION: from Catalog Card : California : San Clemente Island
-----------------------	---	-------------------------------	---------------------------------------	--	-----	------------	-----------------------	------------------------	------------------------	--	---	--	--	--

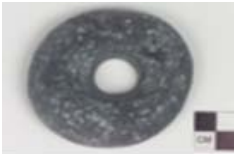

<u>Identification</u>	<u>Count</u>	<u>Material</u>	<u>Techniques</u>	<u>Culture</u>	<u>Country</u>	<u>State</u>	<u>County</u>	<u>Town/Site</u>	<u>Provenience</u>	<u>Artist Name</u>	<u>Acquisition Source</u>	<u>Method and Date</u>	<u>Information from Catalog Card</u>	
076520.000 Digging stick weight	1	Stone/Mineral/Rock > Stone	General: Shaped/molded > Ground General: Shaped/molded > Drilled		USA	California	Los Angeles County	Santa Catalina Island	Santa Catalina Island		Ford, James Bishop (Presenter/funding source); Doran, Edmond Leonard (Excavator); Doran, Edmond Leonard (Previous owner); Doran, Susannah Meek (Seller); Doran, Susannah Meek (Previous owner); Place, A. E. (MAI agent)		ORIGINAL OBJECT DESCRIPTION: Circular Digging Weight ACQUISITION INFO: E. L. Doran Collection; Presented by James B. Ford	SITE INFORMATION: from Catalog Card : California : Santa Catalina Island
076521.000 Digging stick weight	1	Stone/Mineral/Rock > Stone	General: Shaped/molded > Ground General: Shaped/molded > Drilled		USA	California	Los Angeles County	San Clemente Island	San Clemente Island		Ford, James Bishop (Presenter/funding source); Doran, Edmond Leonard (Excavator); Doran, Edmond Leonard (Previous owner); Doran, Susannah Meek (Seller); Doran, Susannah Meek (Previous owner); Place, A. E. (MAI agent)		ORIGINAL OBJECT DESCRIPTION: Circular Steatite Digging Weight ACQUISITION INFO: E. L. Doran Collection; Presented by James B. Ford	SITE INFORMATION: from Catalog Card : California : San Clemente Island
076522.000 Digging stick weight fragment	1	Stone/Mineral/Rock > Stone	General: Shaped/molded > Ground General: Shaped/molded > Drilled		USA	California	Ventura County	San Nicolas Island	San Nicolas Island		Ford, James Bishop (Presenter/funding source); Doran, Edmond Leonard (Excavator); Doran, Edmond Leonard (Previous owner); Doran, Susannah Meek (Seller); Doran, Susannah Meek (Previous owner); Place, A. E. (MAI agent)		ORIGINAL OBJECT DESCRIPTION: Fragment of hard Stone Digging Weight ACQUISITION INFO: E. L. Doran Collection; Presented by James B. Ford	SITE INFORMATION: from Catalog Card : California : San Nicolas Island



<u>Identification</u>	<u>Count</u>	<u>Material</u>	<u>Techniques</u>	<u>Culture</u>	<u>Country</u>	<u>State</u>	<u>County</u>	<u>Town/Site</u>	<u>Provenience</u>	<u>Artist Name</u>	<u>Acquisition Source</u>	<u>Method and Date</u>	<u>Information from Catalog Card</u>	
076524.000 Abrader	1	Stone/Mineral/Rock > Stone	General: Shaped/molded > Ground General: Shaped/molded > Drilled		USA	California	Ventura County	San Nicolas Island	San Nicolas Island		Ford, James Bishop (Presenter/funding source); Doran, Edmond Leonard (Excavator); Doran, Edmond Leonard (Previous owner); Doran, Susannah Meek (Seller); Doran, Susannah Meek (Previous owner); Place, A. E. (MAI agent)		ORIGINAL OBJECT DESCRIPTION: Small Round Rubbing Stone ACQUISITION INFO: E. L. Doran Collection; Presented by James B. Ford	SITE INFORMATION: from Catalog Card : California : San Nicolas Island



076525.000 Pestle	1	Stone/Mineral/Rock > Stone	General: Shaped/molded > Ground		USA	California	Los Angeles County	San Clemente Island	San Clemente Island		Ford, James Bishop (Presenter/funding source); Doran, Edmond Leonard (Excavator); Doran, Edmond Leonard (Previous owner); Doran, Susannah Meek (Seller); Doran, Susannah Meek (Previous owner); Place, A. E. (MAI agent)		ORIGINAL OBJECT DESCRIPTION: Small Pestle with Groove Below Top. ACQUISITION INFO: E. L. Doran Collection; Presented by James B. Ford	SITE INFORMATION: from Catalog Card : California : San Clemente Island
----------------------	---	-------------------------------	---------------------------------------	--	-----	------------	--------------------------	---------------------------	---------------------------	--	---	--	--	--



076526.000 Digging stick weight (unfinished)	1	Stone/Mineral/Rock > Stone	General: Shaped/molded > Ground		USA	California	Los Angeles County	San Clemente Island	San Clemente Island		Ford, James Bishop (Presenter/funding source); Doran, Edmond Leonard (Excavator); Doran, Edmond Leonard (Previous owner); Doran, Susannah Meek (Seller); Doran, Susannah Meek (Previous owner); Place, A. E. (MAI agent)		ORIGINAL OBJECT DESCRIPTION: Small Unfinished Circular Digging Weight ACQUISITION INFO: E. L. Doran Collection; Presented by James B. Ford	SITE INFORMATION: from Catalog Card : California : San Clemente Island
---	---	-------------------------------	---------------------------------------	--	-----	------------	--------------------------	---------------------------	---------------------------	--	---	--	--	--





<u>Identification</u>	<u>Count</u>	<u>Material</u>	<u>Techniques</u>	<u>Culture</u>	<u>Country</u>	<u>State</u>	<u>County</u>	<u>Town/Site</u>	<u>Provenience</u>	<u>Artist Name</u>	<u>Acquisition Source</u>	<u>Method and Date</u>	<u>Information from Catalog Card</u>	
076527.000 Abrader	1	Stone/Mineral/Rock > Stone	General: Shaped/molded > Ground General: Shaped/molded > Drilled		USA	California	Ventura County	San Nicolas Island	San Nicolas Island		Ford, James Bishop (Presenter/funding source); Doran, Edmond Leonard (Excavator); Doran, Edmond Leonard (Previous owner); Doran, Susannah Meek (Seller); Doran, Susannah Meek (Previous owner); Place, A. E. (MAI agent)		ORIGINAL OBJECT DESCRIPTION: Small Globular Rubbing Stone ACQUISITION INFO: E. L. Doran Collection; Presented by James B. Ford	SITE INFORMATION: from Catalog Card : California : San Nicolas Island



076528.000 Polishing stone	1	Stone/Mineral/Rock > Stone	General: Shaped/molded > Ground		USA	California	Ventura County	San Nicolas Island	San Nicolas Island		Ford, James Bishop (Presenter/funding source); Doran, Edmond Leonard (Excavator); Doran, Edmond Leonard (Previous owner); Doran, Susannah Meek (Seller); Doran, Susannah Meek (Previous owner); Place, A. E. (MAI agent)		ORIGINAL OBJECT DESCRIPTION: Red Polishing Stone ACQUISITION INFO: E. L. Doran Collection; Presented by James B. Ford	SITE INFORMATION: from Catalog Card : California : San Nicolas Island
-------------------------------	---	-------------------------------	---------------------------------------	--	-----	------------	-------------------	--------------------------	-----------------------	--	---	--	--	---



076529.000 Hammerstone	1	Stone/Mineral/Rock > Stone	General: Shaped/molded > Ground General: Shaped/molded > Pecked		USA	California	Los Angeles County	San Clemente Island	San Clemente Island		Ford, James Bishop (Presenter/funding source); Doran, Edmond Leonard (Excavator); Doran, Edmond Leonard (Previous owner); Doran, Susannah Meek (Seller); Doran, Susannah Meek (Previous owner); Place, A. E. (MAI agent)		ORIGINAL OBJECT DESCRIPTION: Pitted Hammer Stone ACQUISITION INFO: E. L. Doran Collection; Presented by James B. Ford	SITE INFORMATION: from Catalog Card : California : San Clemente Island
---------------------------	---	-------------------------------	--	--	-----	------------	--------------------------	---------------------------	---------------------------	--	---	--	--	--



<u>Identification</u>	<u>Count</u>	<u>Material</u>	<u>Techniques</u>	<u>Culture</u>	<u>Country</u>	<u>State</u>	<u>County</u>	<u>Town/Site</u>	<u>Provenience</u>	<u>Artist Name</u>	<u>Acquisition Source</u>	<u>Method and Date</u>	<u>Information from Catalog Card</u>	
076530.000 Tube/tubular object	1	Stone/Min eral/Rock > Stone	General: Shaped/mo lded > Ground General: Shaped/mo lded > Drilled		USA	California	Los Angeles County	Santa Catalina Island	Santa Catalina Island		Ford, James Bishop (Presenter/fundi ng source); Doran, Edmond Leonard (Excavator); Doran, Edmond Leonard (Previous owner); Doran, Susannah Meek (Seller); Doran, Susannah Meek (Previous owner); Place, A. E. (MAI agent)		ORIGINAL OBJECT DESCRIPTION: Steatite Tube Partially Drilled from Both Ends. ACQUISITION INFO: E. L. Doran Collection; Presented by James B. Ford	SITE INFORMATION: from Catalog Card : California : Santa Catalina Island
076531.000 Pestle	1	Stone/Min eral/Rock > Stone	General: Shaped/mo lded > Ground		USA	California	Los Angeles County	San Clemente Island	San Clemente Island		Ford, James Bishop (Presenter/fundi ng source); Doran, Edmond Leonard (Excavator); Doran, Edmond Leonard (Previous owner); Doran, Susannah Meek (Seller); Doran, Susannah Meek (Previous owner); Place, A. E. (MAI agent)		ORIGINAL OBJECT DESCRIPTION: Small Pestle with Incurving Sides ACQUISITION INFO: E. L. Doran Collection; Presented by James B. Ford	SITE INFORMATION: from Catalog Card : California : San Clemente Island
076532.000 Digging stick weight	1	Stone/Min eral/Rock > Stone	General: Shaped/mo lded > Ground General: Shaped/mo lded > Drilled		USA	California	Los Angeles County	San Clemente Island	San Clemente Island		Ford, James Bishop (Presenter/fundi ng source); Doran, Edmond Leonard (Excavator); Doran, Edmond Leonard (Previous owner); Doran, Susannah Meek (Seller); Doran, Susannah Meek (Previous owner); Place, A. E. (MAI agent)		ORIGINAL OBJECT DESCRIPTION: Small Digging Weight ACQUISITION INFO: E. L. Doran Collection; Presented by James B. Ford	SITE INFORMATION: from Catalog Card : California : San Clemente Island



<u>Identification</u>	<u>Count</u>	<u>Material</u>	<u>Techniques</u>	<u>Culture</u>	<u>Country</u>	<u>State</u>	<u>County</u>	<u>Town/Site</u>	<u>Provenience</u>	<u>Artist Name</u>	<u>Acquisition Source</u>	<u>Method and Date</u>	<u>Information from Catalog Card</u>	
076533.000 Digging stick weight (unfinished)	1	Stone/Min eral/Rock > Stone	General: Shaped/mo lded > Ground		USA	California	Los Angeles County	San Clemente Island	San Clemente Island		Ford, James Bishop (Presenter/fundi ng source); Doran, Edmond Leonard (Excavator); Doran, Edmond Leonard (Previous owner); Doran, Susannah Meek (Seller); Doran, Susannah Meek (Previous owner); Place, A. E. (MAI agent)		ORIGINAL OBJECT DESCRIPTION: Unfinished Digging Weight ACQUISITION INFO: E. L. Doran Collection; Presented by James B. Ford	SITE INFORMATION: from Catalog Card : California : San Clemente Island



076534.000 Shaft straightener/ smoother	1	Stone/Min eral/Rock > Steatite/so apstone	General: Shaped/mo lded > Ground General: Surface modificatio ns > Grooved		USA	California	Los Angeles County	Santa Catalina Island	Santa Catalina Island		Ford, James Bishop (Presenter/fundi ng source); Doran, Edmond Leonard (Excavator); Doran, Edmond Leonard (Previous owner); Doran, Susannah Meek (Seller); Doran, Susannah Meek (Previous owner); Place, A. E. (MAI agent)		ORIGINAL OBJECT DESCRIPTION: Grooved Steatite Arrow Straightener ACQUISITION INFO: E. L. Doran Collection; Presented by James B. Ford	SITE INFORMATION: from Catalog Card : California : Santa Catalina Island
--	---	---	--	--	-----	------------	--------------------------	-----------------------------	-----------------------------	--	--	--	--	--



076535.000 Pestle	1	Stone/Min eral/Rock > Stone	General: Shaped/mo lded > Ground		USA	California	Los Angeles County	San Clemente Island	San Clemente Island		Ford, James Bishop (Presenter/fundi ng source); Doran, Edmond Leonard (Excavator); Doran, Edmond Leonard (Previous owner); Doran, Susannah Meek (Seller); Doran, Susannah Meek (Previous owner); Place, A. E. (MAI agent)		ORIGINAL OBJECT DESCRIPTION: Small Pestle ACQUISITION INFO: E. L. Doran Collection; Presented by James B. Ford	SITE INFORMATION: from Catalog Card : California : San Clemente Island
----------------------	---	-----------------------------------	---	--	-----	------------	--------------------------	---------------------------	---------------------------	--	--	--	---	--



<u>Identification</u>	<u>Count</u>	<u>Material</u>	<u>Techniques</u>	<u>Culture</u>	<u>Country</u>	<u>State</u>	<u>County</u>	<u>Town/Site</u>	<u>Provenience</u>	<u>Artist Name</u>	<u>Acquisition Source</u>	<u>Method and Date</u>	<u>Information from Catalog Card</u>	
076536.000 Digging stick weight (unfinished)	1	Stone/Mineral/Rock > Stone	General: Shaped/molded > Ground		USA	California	Los Angeles County	San Clemente Island	San Clemente Island		Ford, James Bishop (Presenter/funding source); Doran, Edmond Leonard (Excavator); Doran, Edmond Leonard (Previous owner); Doran, Susannah Meek (Seller); Doran, Susannah Meek (Previous owner); Place, A. E. (MAI agent)		ORIGINAL OBJECT DESCRIPTION: Unfinished Digging Weight ACQUISITION INFO: E. L. Doran Collection; Presented by James B. Ford	SITE INFORMATION: from Catalog Card : California : San Clemente Island
076537.000 Digging stick weight	1	Stone/Mineral/Rock > Steatite/solapstone	General: Shaped/molded > Ground General: Shaped/molded > Drilled		USA	California	Los Angeles County	San Clemente Island	San Clemente Island		Ford, James Bishop (Presenter/funding source); Doran, Edmond Leonard (Excavator); Doran, Edmond Leonard (Previous owner); Doran, Susannah Meek (Seller); Doran, Susannah Meek (Previous owner); Place, A. E. (MAI agent)		ORIGINAL OBJECT DESCRIPTION: Steatite Digging Weight. Oval Perforation. ACQUISITION INFO: E. L. Doran Collection; Presented by James B. Ford	SITE INFORMATION: from Catalog Card : California : San Clemente Island
076538.000 Digging stick weight	1	Stone/Mineral/Rock > Steatite/solapstone	General: Shaped/molded > Ground General: Shaped/molded > Drilled		USA	California	Los Angeles County	Santa Catalina Island	Santa Catalina Island		Ford, James Bishop (Presenter/funding source); Doran, Edmond Leonard (Excavator); Doran, Edmond Leonard (Previous owner); Doran, Susannah Meek (Seller); Doran, Susannah Meek (Previous owner); Place, A. E. (MAI agent)		ORIGINAL OBJECT DESCRIPTION: Steatite Digging Weight. ACQUISITION INFO: E. L. Doran Collection; Presented by James B. Ford	SITE INFORMATION: from Catalog Card : California : Santa Catalina Island





<u>Identification</u>	<u>Count</u>	<u>Material</u>	<u>Techniques</u>	<u>Culture</u>	<u>Country</u>	<u>State</u>	<u>County</u>	<u>Town/Site</u>	<u>Provenience</u>	<u>Artist Name</u>	<u>Acquisition Source</u>	<u>Method and Date</u>	<u>Information from Catalog Card</u>	
076539.000 Digging stick weight (unfinished)	1	Stone/Mineral/Rock > Stone	General: Shaped/molded > Ground		USA	California	Los Angeles County	San Clemente Island	San Clemente Island		Ford, James Bishop (Presenter/funding source); Doran, Edmond Leonard (Excavator); Doran, Edmond Leonard (Previous owner); Doran, Susannah Meek (Seller); Doran, Susannah Meek (Previous owner); Place, A. E. (MAI agent)		ORIGINAL OBJECT DESCRIPTION: Unfinished Digging Weight ACQUISITION INFO: E. L. Doran Collection; Presented by James B. Ford	SITE INFORMATION: from Catalog Card : California : San Clemente Island
076540.000 Abrader	1	Stone/Mineral/Rock > Concretion Stone/Mineral/Rock > Stone	General: Shaped/molded > Abraded		USA	California	Los Angeles County	San Clemente Island	San Clemente Island		Ford, James Bishop (Presenter/funding source); Doran, Edmond Leonard (Excavator); Doran, Edmond Leonard (Previous owner); Doran, Susannah Meek (Seller); Doran, Susannah Meek (Previous owner); Place, A. E. (MAI agent)		ORIGINAL OBJECT DESCRIPTION: Natural Concretion Used as Smoothing Stone ACQUISITION INFO: E. L. Doran Collection; Presented by James B. Ford	SITE INFORMATION: from Catalog Card : California : San Clemente Island
076541.000 Pestle fragment	1	Stone/Mineral/Rock > Stone	General: Shaped/molded > Ground		USA	California	Los Angeles County	San Clemente Island	San Clemente Island		Ford, James Bishop (Presenter/funding source); Doran, Edmond Leonard (Excavator); Doran, Edmond Leonard (Previous owner); Doran, Susannah Meek (Seller); Doran, Susannah Meek (Previous owner); Place, A. E. (MAI agent)		ORIGINAL OBJECT DESCRIPTION: Top of Pestle with Ridge Around It ACQUISITION INFO: E. L. Doran Collection; Presented by James B. Ford	SITE INFORMATION: from Catalog Card : California : San Clemente Island



<u>Identification</u>	<u>Count</u>	<u>Material</u>	<u>Techniques</u>	<u>Culture</u>	<u>Country</u>	<u>State</u>	<u>County</u>	<u>Town/Site</u>	<u>Provenience</u>	<u>Artist Name</u>	<u>Acquisition Source</u>	<u>Method and Date</u>	<u>Information from Catalog Card</u>	
076542.000 Hook stone	1	Stone/Mineral/Rock > Steatite/soapstone	General: Shaped/molded > Ground		USA	California	Ventura County	San Nicolas Island	San Nicolas Island		Ford, James Bishop (Presenter/funding source); Doran, Edmond Leonard (Excavator); Doran, Edmond Leonard (Previous owner); Doran, Susannah Meek (Seller); Doran, Susannah Meek (Previous owner); Place, A. E. (MAI agent)		ORIGINAL OBJECT DESCRIPTION: Large Steatite Hook Stone ACQUISITION INFO: E. L. Doran Collection; Presented by James B. Ford	SITE INFORMATION: from Catalog Card : California : San Nicolas Island
076543.000 Boiling stone/ball	1	Stone/Mineral/Rock > Steatite/soapstone	General: Shaped/molded > Ground General: Shaped/molded > Drilled		USA	California	Los Angeles County	Santa Catalina Island	Santa Catalina Island		Ford, James Bishop (Presenter/funding source); Doran, Edmond Leonard (Excavator); Doran, Edmond Leonard (Previous owner); Doran, Susannah Meek (Seller); Doran, Susannah Meek (Previous owner); Place, A. E. (MAI agent)		ORIGINAL OBJECT DESCRIPTION: Large Oval Perforated Steatite Heating Stone ACQUISITION INFO: E. L. Doran Collection; Presented by James B. Ford	SITE INFORMATION: from Catalog Card : California : Santa Catalina Island
076544.000 Pestle	1	Stone/Mineral/Rock > Stone	General: Shaped/molded > Ground		USA	California	Los Angeles County	Santa Catalina Island	Santa Catalina Island		Ford, James Bishop (Presenter/funding source); Doran, Edmond Leonard (Excavator); Doran, Edmond Leonard (Previous owner); Doran, Susannah Meek (Seller); Doran, Susannah Meek (Previous owner); Place, A. E. (MAI agent)		ORIGINAL OBJECT DESCRIPTION: Small Pestle with Slight Ridge Around Top ACQUISITION INFO: E. L. Doran Collection; Presented by James B. Ford	SITE INFORMATION: from Catalog Card : California : Santa Catalina Island



<u>Identification</u>	<u>Count</u>	<u>Material</u>	<u>Techniques</u>	<u>Culture</u>	<u>Country</u>	<u>State</u>	<u>County</u>	<u>Town/Site</u>	<u>Provenience</u>	<u>Artist Name</u>	<u>Acquisition Source</u>	<u>Method and Date</u>	<u>Information from Catalog Card</u>	
076545.000 Fishing line sinker or net weight/sinker	1	Stone/Mineral/Rock > Concretion Stone/Mineral/Rock > Stone	General: Shaped/molded > Drilled		USA	California	Los Angeles County	San Clemente Island	San Clemente Island		Ford, James Bishop (Presenter/funding source); Doran, Edmond Leonard (Excavator); Doran, Edmond Leonard (Previous owner); Doran, Susannah Meek (Seller); Doran, Susannah Meek (Previous owner); Place, A. E. (MAI agent)		ORIGINAL OBJECT DESCRIPTION: Long Natural Concretion. Perforated. Used as Sinker. ACQUISITION INFO: E. L. Doran Collection; Presented by James B. Ford	SITE INFORMATION: from Catalog Card : California : San Clemente Island



076546.000 Digging stick weight (unfinished)	1	Stone/Mineral/Rock > Steatite/solapstone	General: Shaped/molded > Ground		USA	California	Ventura County	San Nicolas Island	San Nicolas Island		Ford, James Bishop (Presenter/funding source); Doran, Edmond Leonard (Excavator); Doran, Edmond Leonard (Previous owner); Doran, Susannah Meek (Seller); Doran, Susannah Meek (Previous owner); Place, A. E. (MAI agent)		ORIGINAL OBJECT DESCRIPTION: Small Oval Unfinished Steatite Digging Weight ACQUISITION INFO: E. L. Doran Collection; Presented by James B. Ford	SITE INFORMATION: from Catalog Card : California : San Nicolas Island
---	---	--	---------------------------------------	--	-----	------------	-------------------	-----------------------	-----------------------	--	---	--	---	---



076547.000 Asphaltum mixing tool	1	Stone/Mineral/Rock > Stone	General: Shaped/molded > Ground		USA	California	Los Angeles County	Santa Catalina Island	Santa Catalina Island		Ford, James Bishop (Presenter/funding source); Doran, Edmond Leonard (Excavator); Doran, Edmond Leonard (Previous owner); Doran, Susannah Meek (Seller); Doran, Susannah Meek (Previous owner); Place, A. E. (MAI agent)		ORIGINAL OBJECT DESCRIPTION: Long Flat Stone Used for Working Bitumen ACQUISITION INFO: E. L. Doran Collection; Presented by James B. Ford	SITE INFORMATION: from Catalog Card : California : Santa Catalina Island
--	---	-------------------------------	---------------------------------------	--	-----	------------	-----------------------	--------------------------	--------------------------	--	---	--	--	--



<u>Identification</u>	<u>Count</u>	<u>Material</u>	<u>Techniques</u>	<u>Culture</u>	<u>Country</u>	<u>State</u>	<u>County</u>	<u>Town/Site</u>	<u>Provenience</u>	<u>Artist Name</u>	<u>Acquisition Source</u>	<u>Method and Date</u>	<u>Information from Catalog Card</u>	
076548.000 Pestle fragment	1	Stone/Mineral/Rock > Stone	General: Shaped/molded > Ground General: Surface modifications > Grooved		USA	California	Los Angeles County	San Clemente Island	San Clemente Island		Ford, James Bishop (Presenter/funding source); Doran, Edmond Leonard (Excavator); Doran, Edmond Leonard (Previous owner); Doran, Susannah Meek (Seller); Doran, Susannah Meek (Previous owner); Place, A. E. (MAI agent)		ORIGINAL OBJECT DESCRIPTION: Head of Pestle Representing Bird ACQUISITION INFO: E. L. Doran Collection; Presented by James B. Ford	SITE INFORMATION: from Catalog Card : California : San Clemente Island



076549.000 Pestle	1	Stone/Mineral/Rock > Stone	General: Shaped/molded > Ground		USA	California	Los Angeles County	San Clemente Island	San Clemente Island		Ford, James Bishop (Presenter/funding source); Doran, Edmond Leonard (Excavator); Doran, Edmond Leonard (Previous owner); Doran, Susannah Meek (Seller); Doran, Susannah Meek (Previous owner); Place, A. E. (MAI agent)		ORIGINAL OBJECT DESCRIPTION: Pestle with Slight Ridge Around Top ACQUISITION INFO: E. L. Doran Collection; Presented by James B. Ford	SITE INFORMATION: from Catalog Card : California : San Clemente Island
----------------------	---	-------------------------------	---------------------------------------	--	-----	------------	-----------------------	------------------------	------------------------	--	---	--	--	--



076550.000 Bowl/Dish	1	Stone/Mineral/Rock > Sandstone	General: Shaped/molded > Ground		USA	California	Los Angeles County	San Clemente Island	San Clemente Island		Ford, James Bishop (Presenter/funding source); Doran, Edmond Leonard (Excavator); Doran, Edmond Leonard (Previous owner); Doran, Susannah Meek (Seller); Doran, Susannah Meek (Previous owner); Place, A. E. (MAI agent)		ORIGINAL OBJECT DESCRIPTION: Small Sandstone Dish ACQUISITION INFO: E. L. Doran Collection; Presented by James B. Ford	SITE INFORMATION: from Catalog Card : California : San Clemente Island
-------------------------	---	-----------------------------------	---------------------------------------	--	-----	------------	-----------------------	------------------------	------------------------	--	---	--	---	--





<u>Identification</u>	<u>Count</u>	<u>Material</u>	<u>Techniques</u>	<u>Culture</u>	<u>Country</u>	<u>State</u>	<u>County</u>	<u>Town/Site</u>	<u>Provenience</u>	<u>Artist Name</u>	<u>Acquisition Source</u>	<u>Method and Date</u>	<u>Information from Catalog Card</u>	
076551.000 Abrader	1	Stone/Mineral/Rock > Stone	General: Shaped/molded > Ground		USA	California	Los Angeles County	Santa Catalina Island	Santa Catalina Island		Ford, James Bishop (Presenter/funding source); Doran, Edmond Leonard (Excavator); Doran, Edmond Leonard (Previous owner); Doran, Susannah Meek (Seller); Doran, Susannah Meek (Previous owner); Place, A. E. (MAI agent)		ORIGINAL OBJECT DESCRIPTION: Crescent-Shaped Hammer <addition: and> Rubbing Stone ACQUISITION INFO: E. L. Doran Collection; Presented by James B. Ford	SITE INFORMATION: from Catalog Card : California : Santa Catalina Island
076552.000 Disc-shaped object	1	Stone/Mineral/Rock > Sandstone	General: Shaped/molded > Ground		USA	California	Ventura County	San Nicolas Island	San Nicolas Island		Ford, James Bishop (Presenter/funding source); Doran, Edmond Leonard (Excavator); Doran, Edmond Leonard (Previous owner); Doran, Susannah Meek (Seller); Doran, Susannah Meek (Previous owner); Place, A. E. (MAI agent)		ORIGINAL OBJECT DESCRIPTION: Sandstone Disc ACQUISITION INFO: E. L. Doran Collection; Presented by James B. Ford	SITE INFORMATION: from Catalog Card : California : San Nicolas Island
076553.000 Pestle	1	Stone/Mineral/Rock > Stone	General: Shaped/molded > Ground		USA	California	Los Angeles County	Santa Catalina Island	Santa Catalina Island		Ford, James Bishop (Presenter/funding source); Doran, Edmond Leonard (Excavator); Doran, Edmond Leonard (Previous owner); Doran, Susannah Meek (Seller); Doran, Susannah Meek (Previous owner); Place, A. E. (MAI agent)		ORIGINAL OBJECT DESCRIPTION: Small Pestle with Knob at base ACQUISITION INFO: E. L. Doran Collection; Presented by James B. Ford	SITE INFORMATION: from Catalog Card : California : Santa Catalina Island



<u>Identification</u>	<u>Count</u>	<u>Material</u>	<u>Techniques</u>	<u>Culture</u>	<u>Country</u>	<u>State</u>	<u>County</u>	<u>Town/Site</u>	<u>Provenience</u>	<u>Artist Name</u>	<u>Acquisition Source</u>	<u>Method and Date</u>	<u>Information from Catalog Card</u>	
076554.000 Pestle	1	Stone/Mineral/Rock > Stone	General: Shaped/molded > Ground		USA	California	Ventura County	San Nicolas Island	San Nicolas Island		Ford, James Bishop (Presenter/funding source); Doran, Edmond Leonard (Excavator); Doran, Edmond Leonard (Previous owner); Doran, Susannah Meek (Seller); Doran, Susannah Meek (Previous owner); Place, A. E. (MAI agent)		ORIGINAL OBJECT DESCRIPTION: Small Pestle Ground Below Top ACQUISITION INFO: E. L. Doran Collection; Presented by James B. Ford	SITE INFORMATION: from Catalog Card : California : San Nicolas Island
076555.000 Hammerstone	1	Stone/Mineral/Rock: Volcanic > Scoria	General: Shaped/molded > Ground General: Shaped/molded > Pecked		USA	California	Los Angeles County	San Clemente Island	San Clemente Island		Ford, James Bishop (Presenter/funding source); Doran, Edmond Leonard (Excavator); Doran, Edmond Leonard (Previous owner); Doran, Susannah Meek (Seller); Doran, Susannah Meek (Previous owner); Place, A. E. (MAI agent)		ORIGINAL OBJECT DESCRIPTION: Pitted Scoria Hammer Stone ACQUISITION INFO: E. L. Doran Collection; Presented by James B. Ford	SITE INFORMATION: from Catalog Card : California : San Clemente Island
076556.000 Disc-shaped object	1	Stone/Mineral/Rock > Steatite/sopstone	General: Shaped/molded > Ground General: Shaped/molded > Drilled General: Surface modifications > Incised		USA	California	Ventura County	San Nicolas Island	San Nicolas Island		Ford, James Bishop (Presenter/funding source); Doran, Edmond Leonard (Excavator); Doran, Edmond Leonard (Previous owner); Doran, Susannah Meek (Seller); Doran, Susannah Meek (Previous owner); Place, A. E. (MAI agent)		ORIGINAL OBJECT DESCRIPTION: Flat Steatite Disc. Perforated. Incised Decoration. ACQUISITION INFO: E. L. Doran Collection; Presented by James B. Ford	SITE INFORMATION: from Catalog Card : California : San Nicolas Island



Identification	Count	Material	Techniques	Culture	Country	State	County	Town/Site	Provenience	Artist Name	Acquisition Source	Method and Date	Information from Catalog Card	
076557.000 Perforated object	1	Stone/Mineral/Rock > Concretion	General: Shaped/molded > Ground		USA	California	Los Angeles County	San Clemente Island	San Clemente Island		Ford, James Bishop (Presenter/funding source); Doran, Edmond Leonard (Excavator); Doran, Edmond Leonard (Previous owner); Doran, Susannah Meek (Seller); Doran, Susannah Meek (Previous owner); Place, A. E. (MAI agent)		ORIGINAL OBJECT DESCRIPTION: Natural Concretion. Perforated. ACQUISITION INFO: E. L. Doran Collection; Presented by James B. Ford	SITE INFORMATION: from Catalog Card : California : San Clemente Island



076558.000 Digging stick weight (unfinished)	1	Stone/Mineral/Rock > Stone	General: Shaped/molded > Ground		USA	California	Los Angeles County	San Clemente Island	San Clemente Island		Ford, James Bishop (Presenter/funding source); Doran, Edmond Leonard (Excavator); Doran, Edmond Leonard (Previous owner); Doran, Susannah Meek (Seller); Doran, Susannah Meek (Previous owner); Place, A. E. (MAI agent)		ORIGINAL OBJECT DESCRIPTION: Unfinished Digging Weight ACQUISITION INFO: E. L. Doran Collection; Presented by James B. Ford	SITE INFORMATION: from Catalog Card : California : San Clemente Island
---	---	----------------------------	---------------------------------	--	-----	------------	--------------------	---------------------	---------------------	--	--	--	---	--



076559.000 Digging stick weight	1	Stone/Mineral/Rock > Steatite/apstone	General: Shaped/molded > Ground		USA	California	Los Angeles County	San Clemente Island	San Clemente Island		Ford, James Bishop (Presenter/funding source); Doran, Edmond Leonard (Excavator); Doran, Edmond Leonard (Previous owner); Doran, Susannah Meek (Seller); Doran, Susannah Meek (Previous owner); Place, A. E. (MAI agent)		ORIGINAL OBJECT DESCRIPTION: Small Irregular Steatite Digging Weight ACQUISITION INFO: E. L. Doran Collection; Presented by James B. Ford	SITE INFORMATION: from Catalog Card : California : San Clemente Island
------------------------------------	---	---------------------------------------	---------------------------------	--	-----	------------	--------------------	---------------------	---------------------	--	--	--	---	--



<u>Identification</u>	<u>Count</u>	<u>Material</u>	<u>Techniques</u>	<u>Culture</u>	<u>Country</u>	<u>State</u>	<u>County</u>	<u>Town/Site</u>	<u>Provenience</u>	<u>Artist Name</u>	<u>Acquisition Source</u>	<u>Method and Date</u>	<u>Information from Catalog Card</u>	
076560.000 Pestle	1	Stone/Mineral/Rock > Stone	General: Shaped/molded > Ground		USA	California	Los Angeles County	San Clemente Island	San Clemente Island		Ford, James Bishop (Presenter/funding source); Doran, Edmond Leonard (Excavator); Doran, Edmond Leonard (Previous owner); Doran, Susannah Meek (Seller); Doran, Susannah Meek (Previous owner); Place, A. E. (MAI agent)		ORIGINAL OBJECT DESCRIPTION: Triangular Shaped Pestle ACQUISITION INFO: E. L. Doran Collection; Presented by James B. Ford	SITE INFORMATION: from Catalog Card : California : San Clemente Island
076561.000 Bowl/Dish	1	Stone/Mineral/Rock > Sandstone Stone/Mineral/Rock > Asphaltum/bitumen	General: Shaped/molded > Ground General: Surface modifications > Aboriginally repaired		USA	California	Los Angeles County	San Clemente Island	San Clemente Island		Ford, James Bishop (Presenter/funding source); Doran, Edmond Leonard (Excavator); Doran, Edmond Leonard (Previous owner); Doran, Susannah Meek (Seller); Doran, Susannah Meek (Previous owner); Place, A. E. (MAI agent)		ORIGINAL OBJECT DESCRIPTION: Sandstone Dish, Pointed at One End, with Vertical ridge. Repaired with bitumen. ACQUISITION INFO: E. L. Doran Collection; Presented by James B. Ford	SITE INFORMATION: from Catalog Card : California : San Clemente Island
076562.000 Pestle fragment	1	Stone/Mineral/Rock > Stone	General: Shaped/molded > Ground		USA	California	Los Angeles County	San Clemente Island	San Clemente Island		Ford, James Bishop (Presenter/funding source); Doran, Edmond Leonard (Excavator); Doran, Edmond Leonard (Previous owner); Doran, Susannah Meek (Seller); Doran, Susannah Meek (Previous owner); Place, A. E. (MAI agent)		ORIGINAL OBJECT DESCRIPTION: Head of Pestle with Ridge ACQUISITION INFO: E. L. Doran Collection; Presented by James B. Ford	SITE INFORMATION: from Catalog Card : California : San Clemente Island



Identification	Count	Material	Techniques	Culture	Country	State	County	Town/Site	Provenience	Artist Name	Acquisition Source	Method and Date	Information from Catalog Card	
076563.000 Pendant	1	Stone/Mineral/Rock > Steatite/soapstone	General: Shaped/molded > Ground General: Shaped/molded > Drilled General: Surface modifications > Incised		USA	California	Los Angeles County	Santa Catalina Island	Santa Catalina Island		Ford, James Bishop (Presenter/funding source); Doran, Edmond Leonard (Excavator); Doran, Edmond Leonard (Previous owner); Doran, Susannah Meek (Seller); Doran, Susannah Meek (Previous owner); Place, A. E. (MAI agent)		ORIGINAL OBJECT DESCRIPTION: Steatite Pendant with Two Perforations. Incised decoration. ACQUISITION INFO: E. L. Doran Collection; Presented by James B. Ford	SITE INFORMATION: from Catalog Card : California : Santa Catalina Island



076564.000 Pendant part/fragment	1	Stone/Mineral/Rock > Steatite/soapstone	General: Shaped/molded > Ground General: Shaped/molded > Drilled General: Surface modifications > Incised		USA	California	Los Angeles County	Santa Catalina Island	Santa Catalina Island		Ford, James Bishop (Presenter/funding source); Doran, Edmond Leonard (Excavator); Doran, Edmond Leonard (Previous owner); Doran, Susannah Meek (Seller); Doran, Susannah Meek (Previous owner); Place, A. E. (MAI agent)		ORIGINAL OBJECT DESCRIPTION: Fragment of Steatite Pendant with incised Decoration. ACQUISITION INFO: E. L. Doran Collection; Presented by James B. Ford	SITE INFORMATION: from Catalog Card : California : Santa Catalina Island
-------------------------------------	---	---	---	--	-----	------------	--------------------	-----------------------	-----------------------	--	--	--	---	--



076565.000 Digging stick weight	1	Stone/Mineral/Rock > Steatite/soapstone	General: Shaped/molded > Ground General: Shaped/molded > Drilled		USA	California	Los Angeles County	San Clemente Island	San Clemente Island		Ford, James Bishop (Presenter/funding source); Doran, Edmond Leonard (Excavator); Doran, Edmond Leonard (Previous owner); Doran, Susannah Meek (Seller); Doran, Susannah Meek (Previous owner); Place, A. E. (MAI agent)		ORIGINAL OBJECT DESCRIPTION: Small Irregular-Shaped Steatite Digging Weight ACQUISITION INFO: E. L. Doran Collection; Presented by James B. Ford	SITE INFORMATION: from Catalog Card : California : San Clemente Island
------------------------------------	---	---	--	--	-----	------------	--------------------	---------------------	---------------------	--	--	--	--	--



<u>Identification</u>	<u>Count</u>	<u>Material</u>	<u>Techniques</u>	<u>Culture</u>	<u>Country</u>	<u>State</u>	<u>County</u>	<u>Town/Site</u>	<u>Provenience</u>	<u>Artist Name</u>	<u>Acquisition Source</u>	<u>Method and Date</u>	<u>Information from Catalog Card</u>	
076566.000 Worked stone	1	Stone/Mineral/Rock > Stone	General: Shaped/molded > Flaked/chipped		USA	California	Ventura County	San Nicolas Island	San Nicolas Island		Ford, James Bishop (Presenter/funding source); Doran, Edmond Leonard (Excavator); Doran, Edmond Leonard (Previous owner); Doran, Susannah Meek (Seller); Doran, Susannah Meek (Previous owner); Place, A. E. (MAI agent)		ORIGINAL OBJECT DESCRIPTION: Knife Blank ACQUISITION INFO: E. L. Doran Collection; Presented by James B. Ford	SITE INFORMATION: from Catalog Card : California : San Nicolas Island
076567.000 Pipe bowl	1	Stone/Mineral/Rock > Steatite/soapstone	General: Shaped/molded > Ground General: Shaped/molded > Drilled		USA	California	Ventura County	San Nicolas Island	San Nicolas Island		Ford, James Bishop (Presenter/funding source); Doran, Edmond Leonard (Excavator); Doran, Edmond Leonard (Previous owner); Doran, Susannah Meek (Seller); Doran, Susannah Meek (Previous owner); Place, A. E. (MAI agent)		ORIGINAL OBJECT DESCRIPTION: Crude Steatite Tubular Pipe ACQUISITION INFO: E. L. Doran Collection; Presented by James B. Ford	SITE INFORMATION: from Catalog Card : California : San Nicolas Island
076568.000 Worked stone	1	Stone/Mineral/Rock > Concretion Stone/Mineral/Rock > Stone	General: Shaped/molded > Ground General: Shaped/molded > Drilled		USA	California	Ventura County	San Nicolas Island	San Nicolas Island		Ford, James Bishop (Presenter/funding source); Doran, Edmond Leonard (Excavator); Doran, Edmond Leonard (Previous owner); Doran, Susannah Meek (Seller); Doran, Susannah Meek (Previous owner); Place, A. E. (MAI agent)		ORIGINAL OBJECT DESCRIPTION: Natural Concretion with Start of Drilling in end. ACQUISITION INFO: E. L. Doran Collection; Presented by James B. Ford	SITE INFORMATION: from Catalog Card : California : San Nicolas Island



<u>Identification</u>	<u>Count</u>	<u>Material</u>	<u>Techniques</u>	<u>Culture</u>	<u>Country</u>	<u>State</u>	<u>County</u>	<u>Town/Site</u>	<u>Provenience</u>	<u>Artist Name</u>	<u>Acquisition Source</u>	<u>Method and Date</u>	<u>Information from Catalog Card</u>	
076569.000 Pestle	1	Stone/Mineral/Rock > Stone	General: Shaped/molded > Ground		USA	California	Los Angeles County	Santa Catalina Island	Santa Catalina Island		Ford, James Bishop (Presenter/funding source); Doran, Edmond Leonard (Excavator); Doran, Edmond Leonard (Previous owner); Doran, Susannah Meek (Seller); Doran, Susannah Meek (Previous owner); Place, A. E. (MAI agent)		ORIGINAL OBJECT DESCRIPTION: Curved Pestle with Ridge Around Top ACQUISITION INFO: E. L. Doran Collection; Presented by James B. Ford	SITE INFORMATION: from Catalog Card : California : Santa Catalina Island
076570.000 Pick	63	Shells > Abalone/Haliotis shell	General: Shaped/molded > Carved		USA	California	Ventura County	San Nicolas Island	San Nicolas Island		Ford, James Bishop (Presenter/funding source); Doran, Edmond Leonard (Excavator); Doran, Edmond Leonard (Previous owner); Doran, Susannah Meek (Seller); Doran, Susannah Meek (Previous owner); Place, A. E. (MAI agent)		NOTE: POST-ACQUISITION INFO.: Nov. 24, 1920. Exchanged 2 specimens with Field Museum of Natural History, Chicago ORIGINAL OBJECT DESCRIPTION: Haliotis Shell Pick CATALOG CARD COUNT: (63 specimens) ACQUISITION INFO: E. L. Doran Collection; Presented by James B. Ford	SITE INFORMATION: from Catalog Card : California : San Nicolas Island
076571.000 Fish hook (unfinished)	456	Shells > Abalone/Haliotis shell	General: Shaped/molded > Carved General: Shaped/molded > Flaked/chipped		USA	California	Ventura County	San Nicolas Island	San Nicolas Island		Ford, James Bishop (Presenter/funding source); Doran, Edmond Leonard (Excavator); Doran, Edmond Leonard (Previous owner); Doran, Susannah Meek (Seller); Doran, Susannah Meek (Previous owner); Place, A. E. (MAI agent)		NOTE: POST-ACQUISITION INFO.: Nov. 24, 1920. Exchanged 15 specimens with Field Museum of Natural History, Chicago ; Exchanged with King Philip Museum 5 specimens February 16, 1943 NOTE: OTHER HANDWRITTEN: <Reg: 7/6571x [on back of card]> ORIGINAL OBJECT DESCRIPTION: Roughly Chipped Haliotis Shell Fish Hook Blank CATALOG CARD COUNT: (472 specimens) ACQUISITION INFO: E. L. Doran Collection; Presented by James B. Ford	SITE INFORMATION: from Catalog Card : California : San Nicolas Island

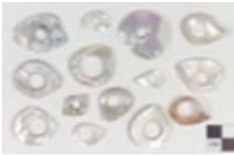

<u>Identification</u>	<u>Count</u>	<u>Material</u>	<u>Techniques</u>	<u>Culture</u>	<u>Country</u>	<u>State</u>	<u>County</u>	<u>Town/Site</u>	<u>Provenience</u>	<u>Artist Name</u>	<u>Acquisition Source</u>	<u>Method and Date</u>	<u>Information from Catalog Card</u>	
076572.000 Fish hook (unfinished)	194	Shells > Abalone/H aliotis shell	General: Shaped/mo lded > Carved General: Shaped/mo lded > Drilled General: Shaped/mo lded > Flaked/chip ped		USA	California	Ventura County	San Nicolas Island	San Nicolas Island		Ford, James Bishop (Presenter/fundi ng source); Doran, Edmond Leonard (Excavator); Doran, Edmond Leonard (Previous owner); Doran, Susannah Meek (Seller); Doran, Susannah Meek (Previous owner); Place, A. E. (MAI agent)		NOTE: POST-ACQUISITION INFO.: Nov. 24, 1920. Exchanged 25 specimens with Field Museum of Natural History, Chicago ; Exchanged with King Philip Museum 2 specimens February 16, 1943 NOTE: OTHER HANDWRITTEN: <Reg: 7/6572x [on back of card]> ORIGINAL OBJECT DESCRIPTION: Roughly Chipped Haliotis Shell Fish Hook Blank, drilled CATALOG CARD COUNT: (221 specimens) ACQUISITION INFO: E. L. Doran Collection; Presented by James B. Ford	SITE INFORMATION: from Catalog Card : California : San Nicolas Island
076573.000 Worked shell	123	Shells > Shell/shell s	General: Shaped/mo lded > Cut		USA	California	Ventura County	San Nicolas Island	San Nicolas Island		Ford, James Bishop (Presenter/fundi ng source); Doran, Edmond Leonard (Excavator); Doran, Edmond Leonard (Previous owner); Doran, Susannah Meek (Seller); Doran, Susannah Meek (Previous owner); Place, A. E. (MAI agent)		NOTE: POST-ACQUISITION INFO.: Exchanged with King Philip Museum 2 specimens February 16, 1943 ORIGINAL OBJECT DESCRIPTION: <addition: Worked> Shell CATALOG CARD COUNT: (119 specimens) ACQUISITION INFO: E. L. Doran Collection; Presented by James B. Ford	SITE INFORMATION: from Catalog Card : California : San Nicolas Island
076574.000 Fish hook (unfinished)	17	Shells > Abalone/H aliotis shell	General: Shaped/mo lded > Carved General: Shaped/mo lded > Drilled		USA	California	Ventura County	San Nicolas Island	San Nicolas Island		Ford, James Bishop (Presenter/fundi ng source); Doran, Edmond Leonard (Excavator); Doran, Edmond Leonard (Previous owner); Doran, Susannah Meek (Seller); Doran, Susannah Meek (Previous owner); Place, A. E. (MAI agent)		ORIGINAL OBJECT DESCRIPTION: Finished, Drilled Haliotis Shell Fish Hook Blank CATALOG CARD COUNT: (19 specimens) ACQUISITION INFO: E. L. Doran Collection; Presented by James B. Ford	SITE INFORMATION: from Catalog Card : California : San Nicolas Island





<u>Identification</u>	<u>Count</u>	<u>Material</u>	<u>Techniques</u>	<u>Culture</u>	<u>Country</u>	<u>State</u>	<u>County</u>	<u>Town/Site</u>	<u>Provenience</u>	<u>Artist Name</u>	<u>Acquisition Source</u>	<u>Method and Date</u>	<u>Information from Catalog Card</u>	
076574.003 Fish hook (unfinished)	1	Shells > Abalone/H aliotis shell	General: Shaped/mo lded > Carved General: Shaped/mo lded > Drilled		USA	California	Ventura County	San Nicolas Island	San Nicolas Island		Ford, James Bishop (Presenter/fundi ng source); Doran, Edmond Leonard (Excavator); Doran, Edmond Leonard (Previous owner); Doran, Susannah Meek (Seller); Doran, Susannah Meek (Previous owner); Place, A. E. (MAI agent)		ORIGINAL OBJECT DESCRIPTION: Finished, Drilled Haliotis Shell Fish Hook Blank ACQUISITION INFO: E. L. Doran Collection; Presented by James B. Ford	SITE INFORMATION: from Catalog Card : California : San Nicolas Island
076575.000 Fish hook (unfinished)	4	Shells > Abalone/H aliotis shell	General: Shaped/mo lded > Carved		USA	California	Ventura County	San Nicolas Island	San Nicolas Island		Ford, James Bishop (Presenter/fundi ng source); Doran, Edmond Leonard (Excavator); Doran, Edmond Leonard (Previous owner); Doran, Susannah Meek (Seller); Doran, Susannah Meek (Previous owner); Place, A. E. (MAI agent)		ORIGINAL OBJECT DESCRIPTION: Smoothed Haliotis Shell Blank for Fish Hook CATALOG CARD COUNT: (3 specimens) ACQUISITION INFO: E. L. Doran Collection; Presented by James B. Ford	SITE INFORMATION: from Catalog Card : California : San Nicolas Island
076576.000 Fish hook	8	Shells > Abalone/H aliotis shell	General: Shaped/mo lded > Carved General: Shaped/mo lded > Notched		USA	California	Ventura County	San Nicolas Island	San Nicolas Island		Ford, James Bishop (Presenter/fundi ng source); Doran, Edmond Leonard (Excavator); Doran, Edmond Leonard (Previous owner); Doran, Susannah Meek (Seller); Doran, Susannah Meek (Previous owner); Place, A. E. (MAI agent)		ORIGINAL OBJECT DESCRIPTION: Haliotis Shell Fish Hook CATALOG CARD COUNT: (27 specimens) ACQUISITION INFO: E. L. Doran Collection; Presented by James B. Ford	SITE INFORMATION: from Catalog Card : California : San Nicolas Island



<u>Identification</u>	<u>Count</u>	<u>Material</u>	<u>Techniques</u>	<u>Culture</u>	<u>Country</u>	<u>State</u>	<u>County</u>	<u>Town/Site</u>	<u>Provenience</u>	<u>Artist Name</u>	<u>Acquisition Source</u>	<u>Method and Date</u>	<u>Information from Catalog Card</u>	
076576.001 Fish hook	14	Shells > Abalone/Haliotis shell	General: Shaped/molded > Carved General: Shaped/molded > Notched		USA	California	Ventura County	San Nicolas Island	San Nicolas Island		Ford, James Bishop (Presenter/funding source); Doran, Edmond Leonard (Excavator); Doran, Edmond Leonard (Previous owner); Doran, Susannah Meek (Seller); Doran, Susannah Meek (Previous owner); Place, A. E. (MAI agent)		ORIGINAL OBJECT DESCRIPTION: Haliotis Shell Fish Hook ACQUISITION INFO: E. L. Doran Collection; Presented by James B. Ford	SITE INFORMATION: from Catalog Card : California : San Nicolas Island
076576.002 Fish hook	1	Shells > Abalone/Haliotis shell	General: Shaped/molded > Carved General: Shaped/molded > Notched		USA	California	Ventura County	San Nicolas Island	San Nicolas Island		Ford, James Bishop (Presenter/funding source); Doran, Edmond Leonard (Excavator); Doran, Edmond Leonard (Previous owner); Doran, Susannah Meek (Seller); Doran, Susannah Meek (Previous owner); Place, A. E. (MAI agent)		ORIGINAL OBJECT DESCRIPTION: Haliotis Shell Fish Hook ACQUISITION INFO: E. L. Doran Collection; Presented by James B. Ford	SITE INFORMATION: from Catalog Card : California : San Nicolas Island
076577.000 Fish hook part/fragment	1	Shells > Abalone/Haliotis shell	General: Shaped/molded > Carved		USA	California	Ventura County	San Nicolas Island	San Nicolas Island		Ford, James Bishop (Presenter/funding source); Doran, Edmond Leonard (Excavator); Doran, Edmond Leonard (Previous owner); Doran, Susannah Meek (Seller); Doran, Susannah Meek (Previous owner); Place, A. E. (MAI agent)		NOTE: POST-ACQUISITION INFO.: Exchanged with Buffalo Museum of Science 1 specimen 4/28/39 ORIGINAL OBJECT DESCRIPTION: Fragment of Haliotis Shell Fish Hook CATALOG CARD COUNT: (105 specimens) ACQUISITION INFO: E. L. Doran Collection; Presented by James B. Ford	SITE INFORMATION: from Catalog Card : California : San Nicolas Island



<u>Identification</u>	<u>Count</u>	<u>Material</u>	<u>Techniques</u>	<u>Culture</u>	<u>Country</u>	<u>State</u>	<u>County</u>	<u>Town/Site</u>	<u>Provenience</u>	<u>Artist Name</u>	<u>Acquisition Source</u>	<u>Method and Date</u>	<u>Information from Catalog Card</u>	
076577.001 Fish hook part/fragmen t	103	Shells > Abalone/H aliotis shell	General: Shaped/mo lded > Carved		USA	California	Ventura County	San Nicolas Island	San Nicolas Island		Ford, James Bishop (Presenter/fundi ng source); Doran, Edmond Leonard (Excavator); Doran, Edmond Leonard (Previous owner); Doran, Susannah Meek (Seller); Doran, Susannah Meek (Previous owner); Place, A. E. (MAI agent)		NOTE: POST-ACQUISITION INFO.: Exchanged with Buffalo Museum of Science 1 specimen 4/28/39 ORIGINAL OBJECT DESCRIPTION: Fragment of Haliotis Shell Fish Hook ACQUISITION INFO: E. L. Doran Collection; Presented by James B. Ford	SITE INFORMATION: from Catalog Card : California : San Nicolas Island
076578.000 Fish hook (unfinished)	2	Shells > Abalone/H aliotis shell	General: Shaped/mo lded > Carved General: Shaped/mo lded > Drilled		USA	California	Ventura County	San Nicolas Island	San Nicolas Island		Ford, James Bishop (Presenter/fundi ng source); Doran, Edmond Leonard (Excavator); Doran, Edmond Leonard (Previous owner); Doran, Susannah Meek (Seller); Doran, Susannah Meek (Previous owner); Place, A. E. (MAI agent)		ORIGINAL OBJECT DESCRIPTION: Haliotis Shell Fish Hook Blank, Showing Start of drilling. CATALOG CARD COUNT: (2 specimens) ACQUISITION INFO: E. L. Doran Collection; Presented by James B. Ford	SITE INFORMATION: from Catalog Card : California : San Nicolas Island
076579.000 Fish hook (unfinished)	1	Shells > Abalone/H aliotis shell	General: Shaped/mo lded > Carved		USA	California	Ventura County	San Nicolas Island	San Nicolas Island		Ford, James Bishop (Presenter/fundi ng source); Doran, Edmond Leonard (Excavator); Doran, Edmond Leonard (Previous owner); Doran, Susannah Meek (Seller); Doran, Susannah Meek (Previous owner); Place, A. E. (MAI agent)		ORIGINAL OBJECT DESCRIPTION: Haliotis Shell Fish Hook Completed Except Point CATALOG CARD COUNT: (3 specimens) ACQUISITION INFO: E. L. Doran Collection; Presented by James B. Ford	SITE INFORMATION: from Catalog Card : California : San Nicolas Island



<u>Identification</u>	<u>Count</u>	<u>Material</u>	<u>Techniques</u>	<u>Culture</u>	<u>Country</u>	<u>State</u>	<u>County</u>	<u>Town/Site</u>	<u>Provenience</u>	<u>Artist Name</u>	<u>Acquisition Source</u>	<u>Method and Date</u>	<u>Information from Catalog Card</u>	
076579.001 Fish hook (unfinished)	1	Shells > Abalone/H aliotis shell	General: Shaped/mo lded > Carved		USA	California	Ventura County	San Nicolas Island	San Nicolas Island		Ford, James Bishop (Presenter/fundi ng source); Doran, Edmond Leonard (Excavator); Doran, Edmond Leonard (Previous owner); Doran, Susannah Meek (Seller); Doran, Susannah Meek (Previous owner); Place, A. E. (MAI agent)		ORIGINAL OBJECT DESCRIPTION: Haliotis Shell Fish Hook Completed Except Point ACQUISITION INFO: E. L. Doran Collection; Presented by James B. Ford	SITE INFORMATION: from Catalog Card : California : San Nicolas Island
076579.002 Fish hook (unfinished)	1	Shells > Abalone/H aliotis shell	General: Shaped/mo lded > Carved		USA	California	Ventura County	San Nicolas Island	San Nicolas Island		Ford, James Bishop (Presenter/fundi ng source); Doran, Edmond Leonard (Excavator); Doran, Edmond Leonard (Previous owner); Doran, Susannah Meek (Seller); Doran, Susannah Meek (Previous owner); Place, A. E. (MAI agent)		ORIGINAL OBJECT DESCRIPTION: Haliotis Shell Fish Hook Completed Except Point ACQUISITION INFO: E. L. Doran Collection; Presented by James B. Ford	SITE INFORMATION: from Catalog Card : California : San Nicolas Island
076580.000 Mortar	1	Stone/Min eral/Rock: Volcanic > Scoria	General: Shaped/mo lded > Ground		USA	California	Los Angeles County	San Clemente Island	San Clemente Island		Ford, James Bishop (Presenter/fundi ng source); Doran, Edmond Leonard (Excavator); Doran, Edmond Leonard (Previous owner); Doran, Susannah Meek (Seller); Doran, Susannah Meek (Previous owner); Place, A. E. (MAI agent)		ORIGINAL OBJECT DESCRIPTION: Scoria Mortar, Ridge on Rim. ACQUISITION INFO: E. L. Doran Collection; Presented by James B. Ford	SITE INFORMATION: from Catalog Card : California : San Clemente Island



<u>Identification</u>	<u>Count</u>	<u>Material</u>	<u>Techniques</u>	<u>Culture</u>	<u>Country</u>	<u>State</u>	<u>County</u>	<u>Town/Site</u>	<u>Provenience</u>	<u>Artist Name</u>	<u>Acquisition Source</u>	<u>Method and Date</u>	<u>Information from Catalog Card</u>	
076581.000 Mortar	1	Stone/Mineral/Rock: Volcanic > Scoria	General: Shaped/molded > Ground		USA	California	Los Angeles County	San Clemente Island	San Clemente Island		Ford, James Bishop (Presenter/funding source); Doran, Edmond Leonard (Excavator); Doran, Edmond Leonard (Previous owner); Doran, Susannah Meek (Seller); Doran, Susannah Meek (Previous owner); Place, A. E. (MAI agent)		ORIGINAL OBJECT DESCRIPTION: Scoria Mortar ACQUISITION INFO: E. L. Doran Collection; Presented by James B. Ford	SITE INFORMATION: from Catalog Card : California : San Clemente Island
076582.000 Mortar (unfinished)	1	Stone/Mineral/Rock > Stone	General: Shaped/molded > Ground		USA	California	Los Angeles County	San Clemente Island	San Clemente Island		Ford, James Bishop (Presenter/funding source); Doran, Edmond Leonard (Excavator); Doran, Edmond Leonard (Previous owner); Doran, Susannah Meek (Seller); Doran, Susannah Meek (Previous owner); Place, A. E. (MAI agent)		ORIGINAL OBJECT DESCRIPTION: Mortar In Course of Construction ACQUISITION INFO: E. L. Doran Collection; Presented by James B. Ford	SITE INFORMATION: from Catalog Card : California : San Clemente Island
076583.000 Mortar (unfinished)	1	Stone/Mineral/Rock > Stone	General: Shaped/molded > Ground		USA	California	Los Angeles County	Santa Catalina Island	Santa Catalina Island		Ford, James Bishop (Presenter/funding source); Doran, Edmond Leonard (Excavator); Doran, Edmond Leonard (Previous owner); Doran, Susannah Meek (Seller); Doran, Susannah Meek (Previous owner); Place, A. E. (MAI agent)		ORIGINAL OBJECT DESCRIPTION: Mortar In Course of Construction ACQUISITION INFO: E. L. Doran Collection; Presented by James B. Ford	SITE INFORMATION: from Catalog Card : California : Santa Catalina Island



<u>Identification</u>	<u>Count</u>	<u>Material</u>	<u>Techniques</u>	<u>Culture</u>	<u>Country</u>	<u>State</u>	<u>County</u>	<u>Town/Site</u>	<u>Provenience</u>	<u>Artist Name</u>	<u>Acquisition Source</u>	<u>Method and Date</u>	<u>Information from Catalog Card</u>	
076584.000 Bowl	1	Stone/Mineral/Rock > Stone	General: Shaped/molded > Ground		USA	California	Ventura County	San Nicolas Island	San Nicolas Island		Ford, James Bishop (Presenter/funding source); Doran, Edmond Leonard (Excavator); Doran, Edmond Leonard (Previous owner); Doran, Susannah Meek (Seller); Doran, Susannah Meek (Previous owner); Place, A. E. (MAI agent)		ORIGINAL OBJECT DESCRIPTION: Stone Bowl ACQUISITION INFO: E. L. Doran Collection; Presented by James B. Ford	SITE INFORMATION: from Catalog Card : California : San Nicolas Island
076585.000 Bowl	1	Stone/Mineral/Rock > Stone	General: Shaped/molded > Ground		USA	California	Los Angeles County	San Clemente Island	San Clemente Island		Ford, James Bishop (Presenter/funding source); Doran, Edmond Leonard (Excavator); Doran, Edmond Leonard (Previous owner); Doran, Susannah Meek (Seller); Doran, Susannah Meek (Previous owner); Place, A. E. (MAI agent)		ORIGINAL OBJECT DESCRIPTION: Oval Stone Bowl ACQUISITION INFO: E. L. Doran Collection; Presented by James B. Ford	SITE INFORMATION: from Catalog Card : California : San Clemente Island
076586.000 Bowl	1	Stone/Mineral/Rock > Stone	General: Shaped/molded > Ground		USA	California	Los Angeles County	San Clemente Island	San Clemente Island		Ford, James Bishop (Presenter/funding source); Doran, Edmond Leonard (Excavator); Doran, Edmond Leonard (Previous owner); Doran, Susannah Meek (Seller); Doran, Susannah Meek (Previous owner); Place, A. E. (MAI agent)		ORIGINAL OBJECT DESCRIPTION: Oval Stone Bowl with Projection ACQUISITION INFO: E. L. Doran Collection; Presented by James B. Ford	SITE INFORMATION: from Catalog Card : California : San Clemente Island



<u>Identification</u>	<u>Count</u>	<u>Material</u>	<u>Techniques</u>	<u>Culture</u>	<u>Country</u>	<u>State</u>	<u>County</u>	<u>Town/Site</u>	<u>Provenience</u>	<u>Artist Name</u>	<u>Acquisition Source</u>	<u>Method and Date</u>	<u>Information from Catalog Card</u>	
076587.000 Bowl	1	Stone/Mineral/Rock > Steatite/soapstone	General: Shaped/molded > Ground		USA	California	Los Angeles County	Santa Catalina Island	Santa Catalina Island		Ford, James Bishop (Presenter/funding source); Doran, Edmond Leonard (Excavator); Doran, Edmond Leonard (Previous owner); Doran, Susannah Meek (Seller); Doran, Susannah Meek (Previous owner); Place, A. E. (MAI agent)		ORIGINAL OBJECT DESCRIPTION: Oval Steatite Bowl ACQUISITION INFO: E. L. Doran Collection; Presented by James B. Ford	SITE INFORMATION: from Catalog Card : California : Santa Catalina Island



076588.000 Bowl	1	Stone/Mineral/Rock > Stone Shells > Abalone/Haliotis shell Stone/Mineral/Rock > Asphaltum/bitumen	General: Shaped/molded > Ground General: Surface modifications > Inlaid		USA	California	Los Angeles County	San Clemente Island	San Clemente Island		Ford, James Bishop (Presenter/funding source); Doran, Edmond Leonard (Excavator); Doran, Edmond Leonard (Previous owner); Doran, Susannah Meek (Seller); Doran, Susannah Meek (Previous owner); Place, A. E. (MAI agent)		ORIGINAL OBJECT DESCRIPTION: Stone Bowl, Haliotis Shell Inlay on Bitumen on rim. ACQUISITION INFO: E. L. Doran Collection; Presented by James B. Ford	SITE INFORMATION: from Catalog Card : California : San Clemente Island
--------------------	---	--	--	--	-----	------------	--------------------	---------------------	---------------------	--	--	--	--	--



076589.000 Bowl	1	Stone/Mineral/Rock > Stone	General: Shaped/molded > Ground		USA	California	Los Angeles County	Santa Catalina Island	Santa Catalina Island		Ford, James Bishop (Presenter/funding source); Doran, Edmond Leonard (Excavator); Doran, Edmond Leonard (Previous owner); Doran, Susannah Meek (Seller); Doran, Susannah Meek (Previous owner); Place, A. E. (MAI agent)		ORIGINAL OBJECT DESCRIPTION: Oval, Brown, Steatite Bowl ACQUISITION INFO: E. L. Doran Collection; Presented by James B. Ford	SITE INFORMATION: from Catalog Card : California : Santa Catalina Island
--------------------	---	----------------------------	---------------------------------	--	-----	------------	--------------------	-----------------------	-----------------------	--	--	--	---	--



<u>Identification</u>	<u>Count</u>	<u>Material</u>	<u>Techniques</u>	<u>Culture</u>	<u>Country</u>	<u>State</u>	<u>County</u>	<u>Town/Site</u>	<u>Provenience</u>	<u>Artist Name</u>	<u>Acquisition Source</u>	<u>Method and Date</u>	<u>Information from Catalog Card</u>	
076590.000 Bowl	1	Stone/Mineral/Rock > Stone	General: Shaped/molded > Ground General: Surface modifications > Incised		USA	California	Los Angeles County	San Clemente Island	San Clemente Island		Ford, James Bishop (Presenter/funding source); Doran, Edmond Leonard (Excavator); Doran, Edmond Leonard (Previous owner); Doran, Susannah Meek (Seller); Doran, Susannah Meek (Previous owner); Place, A. E. (MAI agent)		ORIGINAL OBJECT DESCRIPTION: Steatite Bowl ACQUISITION INFO: E. L. Doran Collection; Presented by James B. Ford	SITE INFORMATION: from Catalog Card : California : San Clemente Island
076591.000 Bowl	1	Stone/Mineral/Rock > Stone	General: Shaped/molded > Ground		USA	California	Los Angeles County	Santa Catalina Island	Santa Catalina Island		Ford, James Bishop (Presenter/funding source); Doran, Edmond Leonard (Excavator); Doran, Edmond Leonard (Previous owner); Doran, Susannah Meek (Seller); Doran, Susannah Meek (Previous owner); Place, A. E. (MAI agent)		ORIGINAL OBJECT DESCRIPTION: Steatite Bowl Representing Oyster Shell ACQUISITION INFO: E. L. Doran Collection; Presented by James B. Ford	SITE INFORMATION: from Catalog Card : California : Santa Catalina Island
076592.000 Boiling stone/ball	1	Stone/Mineral/Rock > Steatite/soapstone	General: Shaped/molded > Ground General: Shaped/molded > Drilled		USA	California	Los Angeles County	Santa Catalina Island	Santa Catalina Island		Ford, James Bishop (Presenter/funding source); Doran, Edmond Leonard (Excavator); Doran, Edmond Leonard (Previous owner); Doran, Susannah Meek (Seller); Doran, Susannah Meek (Previous owner); Place, A. E. (MAI agent)		ORIGINAL OBJECT DESCRIPTION: Steatite Heating Stone, Made from Half of Dish, perforated at end. ACQUISITION INFO: E. L. Doran Collection; Presented by James B. Ford	SITE INFORMATION: from Catalog Card : California : Santa Catalina Island





<u>Identification</u>	<u>Count</u>	<u>Material</u>	<u>Techniques</u>	<u>Culture</u>	<u>Country</u>	<u>State</u>	<u>County</u>	<u>Town/Site</u>	<u>Provenience</u>	<u>Artist Name</u>	<u>Acquisition Source</u>	<u>Method and Date</u>	<u>Information from Catalog Card</u>	
076593.000 Bowl	1	Stone/Mineral/Rock > Stone	General: Shaped/molded > Ground		USA	California	Ventura County	San Nicolas Island	San Nicolas Island		Ford, James Bishop (Presenter/funding source); Doran, Edmond Leonard (Excavator); Doran, Edmond Leonard (Previous owner); Doran, Susannah Meek (Seller); Doran, Susannah Meek (Previous owner); Place, A. E. (MAI agent)		ORIGINAL OBJECT DESCRIPTION: Large Stone Bowl ACQUISITION INFO: E. L. Doran Collection; Presented by James B. Ford	SITE INFORMATION: from Catalog Card : California : San Nicolas Island
076595.000 Mortar (unfinished)	1	Stone/Mineral/Rock > Stone	General: Shaped/molded > Ground		USA	California	Los Angeles County	Santa Catalina Island	Santa Catalina Island		Ford, James Bishop (Presenter/funding source); Doran, Edmond Leonard (Excavator); Doran, Edmond Leonard (Previous owner); Doran, Susannah Meek (Seller); Doran, Susannah Meek (Previous owner); Place, A. E. (MAI agent)		ORIGINAL OBJECT DESCRIPTION: Mortar In Course of Construction ACQUISITION INFO: E. L. Doran Collection; Presented by James B. Ford	SITE INFORMATION: from Catalog Card : California : Santa Catalina Island
076596.000 Pestle	1	Stone/Mineral/Rock > Stone	General: Shaped/molded > Ground General: Surface modifications > Grooved		USA	California	Los Angeles County	San Clemente Island	San Clemente Island		Ford, James Bishop (Presenter/funding source); Doran, Edmond Leonard (Excavator); Doran, Edmond Leonard (Previous owner); Doran, Susannah Meek (Seller); Doran, Susannah Meek (Previous owner); Place, A. E. (MAI agent)		ORIGINAL OBJECT DESCRIPTION: Pestle, Crossed Grooves on Top ACQUISITION INFO: E. L. Doran Collection; Presented by James B. Ford	SITE INFORMATION: from Catalog Card : California : San Clemente Island



<u>Identification</u>	<u>Count</u>	<u>Material</u>	<u>Techniques</u>	<u>Culture</u>	<u>Country</u>	<u>State</u>	<u>County</u>	<u>Town/Site</u>	<u>Provenience</u>	<u>Artist Name</u>	<u>Acquisition Source</u>	<u>Method and Date</u>	<u>Information from Catalog Card</u>	
076597.000 Digging stick weight (unfinished)	1	Stone/Mineral/Rock > Stone	General: Shaped/molded > Ground General: Shaped/molded > Drilled		USA	California	Los Angeles County	San Clemente Island	San Clemente Island		Ford, James Bishop (Presenter/funding source); Doran, Edmond Leonard (Excavator); Doran, Edmond Leonard (Previous owner); Doran, Susannah Meek (Seller); Doran, Susannah Meek (Previous owner); Place, A. E. (MAI agent)		ORIGINAL OBJECT DESCRIPTION: Digging Weight In Course of Construction ACQUISITION INFO: E. L. Doran Collection; Presented by James B. Ford	SITE INFORMATION: from Catalog Card : California : San Clemente Island
076598.000 Shaft straightener (unfinished)	1	Stone/Mineral/Rock > Stone	General: Surface modifications > Grooved		USA	California	Los Angeles County	San Clemente Island	San Clemente Island		Ford, James Bishop (Presenter/funding source); Doran, Edmond Leonard (Excavator); Doran, Edmond Leonard (Previous owner); Doran, Susannah Meek (Seller); Doran, Susannah Meek (Previous owner); Place, A. E. (MAI agent)		ORIGINAL OBJECT DESCRIPTION: Large Arrow Straightener In Course of Construction ACQUISITION INFO: E. L. Doran Collection; Presented by James B. Ford	SITE INFORMATION: from Catalog Card : California : San Clemente Island
076599.000 Mortar	1	Stone/Mineral/Rock > Stone Stone/Mineral/Rock > Asphaltum/bitumen	General: Shaped/molded > Ground General: Surface modifications > Inlaid		USA	California	Ventura County	San Nicolas Island	San Nicolas Island		Ford, James Bishop (Presenter/funding source); Doran, Edmond Leonard (Excavator); Doran, Edmond Leonard (Previous owner); Doran, Susannah Meek (Seller); Doran, Susannah Meek (Previous owner); Place, A. E. (MAI agent)		ORIGINAL OBJECT DESCRIPTION: Mortar with Bitumen for Inlays ACQUISITION INFO: E. L. Doran Collection; Presented by James B. Ford	SITE INFORMATION: from Catalog Card : California : San Nicolas Island



<u>Identification</u>	<u>Count</u>	<u>Material</u>	<u>Techniques</u>	<u>Culture</u>	<u>Country</u>	<u>State</u>	<u>County</u>	<u>Town/Site</u>	<u>Provenience</u>	<u>Artist Name</u>	<u>Acquisition Source</u>	<u>Method and Date</u>	<u>Information from Catalog Card</u>	
076600.000 Mortar	1	Stone/Mineral/Rock > Stone/Mineral/Rock > Asphaltum/bitumen	General: Shaped/molded > Ground General: Surface modifications > Aboriginally repaired		USA	California	Ventura County	San Nicolas Island	San Nicolas Island		Ford, James Bishop (Presenter/funding source); Doran, Edmond Leonard (Excavator); Doran, Edmond Leonard (Previous owner); Doran, Susannah Meek (Seller); Doran, Susannah Meek (Previous owner); Place, A. E. (MAI agent)		ORIGINAL OBJECT DESCRIPTION: Mortar Showing Repairing Done with Bitumen ACQUISITION INFO: E. L. Doran Collection; Presented by James B. Ford	SITE INFORMATION: from Catalog Card : California : San Nicolas Island



076601.000 Digging stick weight	1	Stone/Mineral/Rock > Steatite/soapstone	General: Shaped/molded > Ground		USA	California	Ventura County	San Nicolas Island	San Nicolas Island		Ford, James Bishop (Presenter/funding source); Doran, Edmond Leonard (Excavator); Doran, Edmond Leonard (Previous owner); Doran, Susannah Meek (Seller); Doran, Susannah Meek (Previous owner); Place, A. E. (MAI agent)		ORIGINAL OBJECT DESCRIPTION: Large Steatite Digging Ring ACQUISITION INFO: E. L. Doran Collection; Presented by James B. Ford	SITE INFORMATION: from Catalog Card : California : San Nicolas Island
------------------------------------	---	---	---------------------------------	--	-----	------------	----------------	--------------------	--------------------	--	---	--	--	---



076602.000 Bowl	1	Stone/Mineral/Rock > Steatite/soapstone	General: Shaped/molded > Ground General: Surface modifications > Grooved		USA	California	Los Angeles County	Santa Catalina Island	Santa Catalina Island		Ford, James Bishop (Presenter/funding source); Doran, Edmond Leonard (Excavator); Doran, Edmond Leonard (Previous owner); Doran, Susannah Meek (Seller); Doran, Susannah Meek (Previous owner); Place, A. E. (MAI agent)		ORIGINAL OBJECT DESCRIPTION: Small Steatite Bowl with Deep Groove in Base ACQUISITION INFO: E. L. Doran Collection; Presented by James B. Ford	SITE INFORMATION: from Catalog Card : California : Santa Catalina Island
--------------------	---	---	---	--	-----	------------	--------------------	-----------------------	-----------------------	--	---	--	---	--

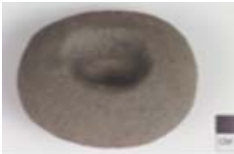

<u>Identification</u>	<u>Count</u>	<u>Material</u>	<u>Techniques</u>	<u>Culture</u>	<u>Country</u>	<u>State</u>	<u>County</u>	<u>Town/Site</u>	<u>Provenience</u>	<u>Artist Name</u>	<u>Acquisition Source</u>	<u>Method and Date</u>	<u>Information from Catalog Card</u>	
076603.000 Bowl/Dish	1	Stone/Mineral/Rock > Steatite/solapstone	General: Shaped/molded > Ground General: Surface modifications > Grooved		USA	California	Los Angeles County	Santa Catalina Island	Santa Catalina Island		Ford, James Bishop (Presenter/funding source); Doran, Edmond Leonard (Excavator); Doran, Edmond Leonard (Previous owner); Doran, Susannah Meek (Seller); Doran, Susannah Meek (Previous owner); Place, A. E. (MAI agent)		ORIGINAL OBJECT DESCRIPTION: Small, Flat, Steatite Dish with Small Groove in one side. ACQUISITION INFO: E. L. Doran Collection; Presented by James B. Ford	SITE INFORMATION: from Catalog Card : California : Santa Catalina Island
076604.000 Digging stick weight (unfinished)	1	Stone/Mineral/Rock > Sandstone	General: Shaped/molded > Ground		USA	California	Ventura County	San Nicolas Island	San Nicolas Island		Ford, James Bishop (Presenter/funding source); Doran, Edmond Leonard (Excavator); Doran, Edmond Leonard (Previous owner); Doran, Susannah Meek (Seller); Doran, Susannah Meek (Previous owner); Place, A. E. (MAI agent)		ORIGINAL OBJECT DESCRIPTION: Sandstone Digging Weight In Course of Construction ACQUISITION INFO: E. L. Doran Collection; Presented by James B. Ford	SITE INFORMATION: from Catalog Card : California : San Nicolas Island
076605.000 Hammerstone	1	Stone/Mineral/Rock > Stone	General: Shaped/molded > Ground		USA	California	Ventura County	San Nicolas Island	San Nicolas Island		Ford, James Bishop (Presenter/funding source); Doran, Edmond Leonard (Excavator); Doran, Edmond Leonard (Previous owner); Doran, Susannah Meek (Seller); Doran, Susannah Meek (Previous owner); Place, A. E. (MAI agent)		ORIGINAL OBJECT DESCRIPTION: Large Ovate Hammer Stone ACQUISITION INFO: E. L. Doran Collection; Presented by James B. Ford	SITE INFORMATION: from Catalog Card : California : San Nicolas Island



<u>Identification</u>	<u>Count</u>	<u>Material</u>	<u>Techniques</u>	<u>Culture</u>	<u>Country</u>	<u>State</u>	<u>County</u>	<u>Town/Site</u>	<u>Provenience</u>	<u>Artist Name</u>	<u>Acquisition Source</u>	<u>Method and Date</u>	<u>Information from Catalog Card</u>	
076606.000 Perforated object	1	Stone/Mineral/Rock > Concretion Stone/Mineral/Rock > Stone	General: Shaped/molded > Drilled		USA	California	Los Angeles County	San Clemente Island	San Clemente Island		Ford, James Bishop (Presenter/funding source); Doran, Edmond Leonard (Excavator); Doran, Edmond Leonard (Previous owner); Doran, Susannah Meek (Seller); Doran, Susannah Meek (Previous owner); Place, A. E. (MAI agent)		ORIGINAL OBJECT DESCRIPTION: Natural Stone Concretion with Drilled Hole  ACQUISITION INFO: E. L. Doran Collection; Presented by James B. Ford	SITE INFORMATION: from Catalog Card : California : San Clemente Island
076607.000 Digging stick weight	1	Stone/Mineral/Rock > Steatite/soapstone	General: Shaped/molded > Ground		USA	California	Ventura County	San Nicolas Island	San Nicolas Island		Ford, James Bishop (Presenter/funding source); Doran, Edmond Leonard (Excavator); Doran, Edmond Leonard (Previous owner); Doran, Susannah Meek (Seller); Doran, Susannah Meek (Previous owner); Place, A. E. (MAI agent)		ORIGINAL OBJECT DESCRIPTION: Shallow Steatite Digging Weight with Ring Around it  ACQUISITION INFO: E. L. Doran Collection; Presented by James B. Ford	SITE INFORMATION: from Catalog Card : California : San Nicolas Island
076608.000 Digging stick weight	1	Stone/Mineral/Rock > Steatite/soapstone	General: Shaped/molded > Ground  General: Shaped/molded > Drilled		USA	California	Los Angeles County	Santa Catalina Island	Santa Catalina Island		Ford, James Bishop (Presenter/funding source); Doran, Edmond Leonard (Excavator); Doran, Edmond Leonard (Previous owner); Doran, Susannah Meek (Seller); Doran, Susannah Meek (Previous owner); Place, A. E. (MAI agent)		ORIGINAL OBJECT DESCRIPTION: Steatite Digging Weight  ACQUISITION INFO: E. L. Doran Collection; Presented by James B. Ford	SITE INFORMATION: from Catalog Card : California : Santa Catalina Island

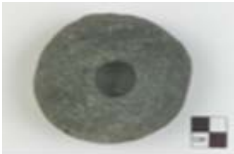

<u>Identification</u>	<u>Count</u>	<u>Material</u>	<u>Techniques</u>	<u>Culture</u>	<u>Country</u>	<u>State</u>	<u>County</u>	<u>Town/Site</u>	<u>Provenience</u>	<u>Artist Name</u>	<u>Acquisition Source</u>	<u>Method and Date</u>	<u>Information from Catalog Card</u>	
076609.000 Pestle fragment	1	Stone/Mineral/Rock > Sandstone	General: Shaped/molded > Ground		USA	California	Los Angeles County	San Clemente Island	San Clemente Island		Ford, James Bishop (Presenter/funding source); Doran, Edmond Leonard (Excavator); Doran, Edmond Leonard (Previous owner); Doran, Susannah Meek (Seller); Doran, Susannah Meek (Previous owner); Place, A. E. (MAI agent)		ORIGINAL OBJECT DESCRIPTION: Top of Flat Sandstone Pestle with Knob ACQUISITION INFO: E. L. Doran Collection; Presented by James B. Ford	SITE INFORMATION: from Catalog Card : California : San Clemente Island
076610.000 Digging stick weight (unfinished)	1	Stone/Mineral/Rock > Steatite/sopstone	General: Shaped/molded > Ground General: Shaped/molded > Drilled		USA	California	Los Angeles County	Santa Catalina Island	Santa Catalina Island		Ford, James Bishop (Presenter/funding source); Doran, Edmond Leonard (Excavator); Doran, Edmond Leonard (Previous owner); Doran, Susannah Meek (Seller); Doran, Susannah Meek (Previous owner); Place, A. E. (MAI agent)		ORIGINAL OBJECT DESCRIPTION: Steatite Digging Weight In Course of Construction ACQUISITION INFO: E. L. Doran Collection; Presented by James B. Ford	SITE INFORMATION: from Catalog Card : California : Santa Catalina Island
076611.000 Digging stick weight	1	Stone/Mineral/Rock > Steatite/sopstone	General: Shaped/molded > Ground General: Shaped/molded > Drilled		USA	California	Los Angeles County	Santa Catalina Island	Santa Catalina Island		Ford, James Bishop (Presenter/funding source); Doran, Edmond Leonard (Excavator); Doran, Edmond Leonard (Previous owner); Doran, Susannah Meek (Seller); Doran, Susannah Meek (Previous owner); Place, A. E. (MAI agent)		ORIGINAL OBJECT DESCRIPTION: Steatite Digging Weight ACQUISITION INFO: E. L. Doran Collection; Presented by James B. Ford	SITE INFORMATION: from Catalog Card : California : Santa Catalina Island



<u>Identification</u>	<u>Count</u>	<u>Material</u>	<u>Techniques</u>	<u>Culture</u>	<u>Country</u>	<u>State</u>	<u>County</u>	<u>Town/Site</u>	<u>Provenience</u>	<u>Artist Name</u>	<u>Acquisition Source</u>	<u>Method and Date</u>	<u>Information from Catalog Card</u>	
076612.000 Pendant	1	Stone/Mineral/Rock > Steatite/soapstone	General: Shaped/molded > Ground General: Shaped/molded > Drilled General: Surface modifications > Incised		USA	California	Ventura County	San Nicolas Island	San Nicolas Island		Ford, James Bishop (Presenter/funding source); Doran, Edmond Leonard (Excavator); Doran, Edmond Leonard (Previous owner); Doran, Susannah Meek (Seller); Doran, Susannah Meek (Previous owner); Place, A. E. (MAI agent)		ORIGINAL OBJECT DESCRIPTION: Large Circular Flat Steatite Pendant. Incised decoration. ACQUISITION INFO: E. L. Doran Collection; Presented by James B. Ford	SITE INFORMATION: from Catalog Card : California : San Nicolas Island



076613.000 Polishing stone	1	Stone/Mineral/Rock > Stone	General: Shaped/molded > Ground		USA	California	Ventura County	San Nicolas Island	San Nicolas Island		Ford, James Bishop (Presenter/funding source); Doran, Edmond Leonard (Excavator); Doran, Edmond Leonard (Previous owner); Doran, Susannah Meek (Seller); Doran, Susannah Meek (Previous owner); Place, A. E. (MAI agent)		ORIGINAL OBJECT DESCRIPTION: Ovate Polishing Stone ACQUISITION INFO: E. L. Doran Collection; Presented by James B. Ford	SITE INFORMATION: from Catalog Card : California : San Nicolas Island
-------------------------------	---	-------------------------------	---------------------------------------	--	-----	------------	----------------	--------------------	--------------------	--	--	--	---	---



076614.000 Hammerstone	1	Stone/Mineral/Rock > Stone	General: Shaped/molded > Ground General: Shaped/molded > Pecked		USA	California	Ventura County	San Nicolas Island	San Nicolas Island		Ford, James Bishop (Presenter/funding source); Doran, Edmond Leonard (Excavator); Doran, Edmond Leonard (Previous owner); Doran, Susannah Meek (Seller); Doran, Susannah Meek (Previous owner); Place, A. E. (MAI agent)		ORIGINAL OBJECT DESCRIPTION: <change: Pitted Hammerstone> ACQUISITION INFO: E. L. Doran Collection; Presented by James B. Ford	SITE INFORMATION: from Catalog Card : California : San Nicolas Island
---------------------------	---	-------------------------------	--	--	-----	------------	----------------	--------------------	--------------------	--	--	--	--	---



<u>Identification</u>	<u>Count</u>	<u>Material</u>	<u>Techniques</u>	<u>Culture</u>	<u>Country</u>	<u>State</u>	<u>County</u>	<u>Town/Site</u>	<u>Provenience</u>	<u>Artist Name</u>	<u>Acquisition Source</u>	<u>Method and Date</u>	<u>Information from Catalog Card</u>	
076615.000 Hammerstone	1	Stone/Mineral/Rock > Stone	General: Shaped/molded > Ground General: Shaped/molded > Pecked		USA	California	Los Angeles County	Santa Catalina Island	Santa Catalina Island		Ford, James Bishop (Presenter/funding source); Doran, Edmond Leonard (Excavator); Doran, Edmond Leonard (Previous owner); Doran, Susannah Meek (Seller); Doran, Susannah Meek (Previous owner); Place, A. E. (MAI agent)		ORIGINAL OBJECT DESCRIPTION: Pitted Hammer Stone ACQUISITION INFO: E. L. Doran Collection; Presented by James B. Ford	SITE INFORMATION: from Catalog Card : California : Santa Catalina Island
076616.000 Hook stone	1	Stone/Mineral/Rock > Steatite/soapstone	General: Shaped/molded > Ground		USA	California	Ventura County	San Nicolas Island	San Nicolas Island		Ford, James Bishop (Presenter/funding source); Doran, Edmond Leonard (Excavator); Doran, Edmond Leonard (Previous owner); Doran, Susannah Meek (Seller); Doran, Susannah Meek (Previous owner); Place, A. E. (MAI agent)		ORIGINAL OBJECT DESCRIPTION: Small Steatite Hook Stone ACQUISITION INFO: E. L. Doran Collection; Presented by James B. Ford	SITE INFORMATION: from Catalog Card : California : San Nicolas Island
076617.000 Ornament part/fragment	1	Stone/Mineral/Rock > Steatite/soapstone	General: Shaped/molded > Ground General: Surface modifications > Incised		USA	California	Ventura County	San Nicolas Island	San Nicolas Island		Ford, James Bishop (Presenter/funding source); Doran, Edmond Leonard (Excavator); Doran, Edmond Leonard (Previous owner); Doran, Susannah Meek (Seller); Doran, Susannah Meek (Previous owner); Place, A. E. (MAI agent)		ORIGINAL OBJECT DESCRIPTION: Fragment of Flat Steatite Ornament . Incised Decoration. ACQUISITION INFO: E. L. Doran Collection; Presented by James B. Ford	SITE INFORMATION: from Catalog Card : California : San Nicolas Island





<u>Identification</u>	<u>Count</u>	<u>Material</u>	<u>Techniques</u>	<u>Culture</u>	<u>Country</u>	<u>State</u>	<u>County</u>	<u>Town/Site</u>	<u>Provenience</u>	<u>Artist Name</u>	<u>Acquisition Source</u>	<u>Method and Date</u>	<u>Information from Catalog Card</u>	
076618.000 Lancet	1	Stone/Mineral/Rock > Flint	General: Shaped/molded > Flaked/chipped		USA	California	Ventura County	San Nicolas Island	San Nicolas Island		Ford, James Bishop (Presenter/funding source); Doran, Edmond Leonard (Excavator); Doran, Edmond Leonard (Previous owner); Doran, Susannah Meek (Seller); Doran, Susannah Meek (Previous owner); Place, A. E. (MAI agent)		ORIGINAL OBJECT DESCRIPTION: Chipped Flint Lancet ACQUISITION INFO: E. L. Doran Collection; Presented by James B. Ford	SITE INFORMATION: from Catalog Card : California : San Nicolas Island



076619.000 Pipe bowl	1	Stone/Mineral/Rock > Steatite/soapstone	General: Shaped/molded > Ground General: Shaped/molded > Drilled		USA	California	Los Angeles County	San Clemente Island	San Clemente Island		Ford, James Bishop (Presenter/funding source); Doran, Edmond Leonard (Excavator); Doran, Edmond Leonard (Previous owner); Doran, Susannah Meek (Seller); Doran, Susannah Meek (Previous owner); Place, A. E. (MAI agent)		ORIGINAL OBJECT DESCRIPTION: Small Bent Steatite Pipe ACQUISITION INFO: E. L. Doran Collection; Presented by James B. Ford	SITE INFORMATION: from Catalog Card : California : San Clemente Island
-------------------------	---	--	---	--	-----	------------	-----------------------	---------------------------	---------------------------	--	---	--	---	--



076620.000 Pendant	1	Stone/Mineral/Rock > Steatite/soapstone	General: Shaped/molded > Ground General: Shaped/molded > Drilled		USA	California	Ventura County	San Nicolas Island	San Nicolas Island		Ford, James Bishop (Presenter/funding source); Doran, Edmond Leonard (Excavator); Doran, Edmond Leonard (Previous owner); Doran, Susannah Meek (Seller); Doran, Susannah Meek (Previous owner); Place, A. E. (MAI agent)		ORIGINAL OBJECT DESCRIPTION: Triangular-Shaped Steatite Pendant with Projection at base. ACQUISITION INFO: E. L. Doran Collection; Presented by James B. Ford	SITE INFORMATION: from Catalog Card : California : San Nicolas Island
-----------------------	---	--	---	--	-----	------------	-------------------	--------------------------	-----------------------	--	---	--	---	---



<u>Identification</u>	<u>Count</u>	<u>Material</u>	<u>Techniques</u>	<u>Culture</u>	<u>Country</u>	<u>State</u>	<u>County</u>	<u>Town/Site</u>	<u>Provenience</u>	<u>Artist Name</u>	<u>Acquisition Source</u>	<u>Method and Date</u>	<u>Information from Catalog Card</u>	
076621.000 Pendant	1	Stone/Mineral/Rock > Steatite/soapstone	General: Shaped/molded > Ground General: Shaped/molded > Drilled General: Surface modifications > Incised		USA	California	Ventura County	San Nicolas Island	San Nicolas Island		Ford, James Bishop (Presenter/funding source); Doran, Edmond Leonard (Excavator); Doran, Edmond Leonard (Previous owner); Doran, Susannah Meek (Seller); Doran, Susannah Meek (Previous owner); Place, A. E. (MAI agent)		ORIGINAL OBJECT DESCRIPTION: Rectangular Steatite Pendant. Grooved on Sides and Edges. ACQUISITION INFO: E. L. Doran Collection; Presented by James B. Ford	SITE INFORMATION: from Catalog Card : California : San Nicolas Island



076622.000 Pipe bowl and pipestem	1	Stone/Mineral/Rock > Steatite/soapstone	General: Shaped/molded > Ground General: Shaped/molded > Drilled		USA	California	Los Angeles County	Santa Catalina Island	Santa Catalina Island		Ford, James Bishop (Presenter/funding source); Doran, Edmond Leonard (Excavator); Doran, Edmond Leonard (Previous owner); Doran, Susannah Meek (Seller); Doran, Susannah Meek (Previous owner); Place, A. E. (MAI agent)		ORIGINAL OBJECT DESCRIPTION: Short Tubular Steatite Pipe with Mouth-piece ACQUISITION INFO: E. L. Doran Collection; Presented by James B. Ford	SITE INFORMATION: from Catalog Card : California : Santa Catalina Island
--------------------------------------	---	---	---	--	-----	------------	--------------------	-----------------------	-----------------------	--	---	--	---	--



076623.000 Ornament	1	Stone/Mineral/Rock > Steatite/soapstone	General: Shaped/molded > Ground General: Surface modifications > Grooved		USA	California	Ventura County	San Nicolas Island	San Nicolas Island		Ford, James Bishop (Presenter/funding source); Doran, Edmond Leonard (Excavator); Doran, Edmond Leonard (Previous owner); Doran, Susannah Meek (Seller); Doran, Susannah Meek (Previous owner); Place, A. E. (MAI agent)		ORIGINAL OBJECT DESCRIPTION: Steatite Ornament Representing the Rattle of the Rattle snake ACQUISITION INFO: E. L. Doran Collection; Presented by James B. Ford	SITE INFORMATION: from Catalog Card : California : San Nicolas Island
------------------------	---	---	---	--	-----	------------	----------------	--------------------	--------------------	--	---	--	--	---



<u>Identification</u>	<u>Count</u>	<u>Material</u>	<u>Techniques</u>	<u>Culture</u>	<u>Country</u>	<u>State</u>	<u>County</u>	<u>Town/Site</u>	<u>Provenience</u>	<u>Artist Name</u>	<u>Acquisition Source</u>	<u>Method and Date</u>	<u>Information from Catalog Card</u>	
076624.000 Pendant	1	Stone/Mineral/Rock > Steatite/soapstone	General: Shaped/molded > Notched General: Shaped/molded > Drilled General: Shaped/molded > Notched		USA	California	Ventura County	San Nicolas Island	San Nicolas Island		Ford, James Bishop (Presenter/funding source); Doran, Edmond Leonard (Excavator); Doran, Edmond Leonard (Previous owner); Doran, Susannah Meek (Seller); Doran, Susannah Meek (Previous owner); Place, A. E. (MAI agent)		ORIGINAL OBJECT DESCRIPTION: Oval Steatite Pendant, Serrated Edge. ACQUISITION INFO: E. L. Doran Collection; Presented by James B. Ford	SITE INFORMATION: from Catalog Card : California : San Nicolas Island
076625.000 Pendant	1	Stone/Mineral/Rock > Steatite/soapstone	General: Shaped/molded > Ground General: Shaped/molded > Drilled		USA	California	Los Angeles County	Santa Catalina Island	Santa Catalina Island		Ford, James Bishop (Presenter/funding source); Doran, Edmond Leonard (Excavator); Doran, Edmond Leonard (Previous owner); Doran, Susannah Meek (Seller); Doran, Susannah Meek (Previous owner); Place, A. E. (MAI agent)		ORIGINAL OBJECT DESCRIPTION: Steatite Pendant ACQUISITION INFO: E. L. Doran Collection; Presented by James B. Ford	SITE INFORMATION: from Catalog Card : California : Santa Catalina Island
076626.000 Pendant	1	Stone/Mineral/Rock > Steatite/soapstone	General: Shaped/molded > Ground General: Shaped/molded > Drilled		USA	California	Los Angeles County	Santa Catalina Island	Santa Catalina Island		Ford, James Bishop (Presenter/funding source); Doran, Edmond Leonard (Excavator); Doran, Edmond Leonard (Previous owner); Doran, Susannah Meek (Seller); Doran, Susannah Meek (Previous owner); Place, A. E. (MAI agent)		ORIGINAL OBJECT DESCRIPTION: Triangular Steatite Pendant ACQUISITION INFO: E. L. Doran Collection; Presented by James B. Ford	SITE INFORMATION: from Catalog Card : California : Santa Catalina Island



<u>Identification</u>	<u>Count</u>	<u>Material</u>	<u>Techniques</u>	<u>Culture</u>	<u>Country</u>	<u>State</u>	<u>County</u>	<u>Town/Site</u>	<u>Provenience</u>	<u>Artist Name</u>	<u>Acquisition Source</u>	<u>Method and Date</u>	<u>Information from Catalog Card</u>	
076627.000 Figure	1	Stone/Mineral/Rock > Steatite/soapstone	General: Shaped/molded > Ground		USA	California	Los Angeles County	Santa Catalina Island	Santa Catalina Island		Ford, James Bishop (Presenter/funding source); Doran, Edmond Leonard (Excavator); Doran, Edmond Leonard (Previous owner); Doran, Susannah Meek (Seller); Doran, Susannah Meek (Previous owner); Place, A. E. (MAI agent)		ORIGINAL OBJECT DESCRIPTION: Steatite Object Representing Sealion ACQUISITION INFO: E. L. Doran Collection; Presented by James B. Ford	SITE INFORMATION: from Catalog Card : California : Santa Catalina Island
076628.000 Pendant	1	Stone/Mineral/Rock > Steatite/soapstone	General: Shaped/molded > Ground General: Shaped/molded > Drilled General: Surface modifications > Incised		USA	California	Los Angeles County	San Clemente Island	San Clemente Island		Ford, James Bishop (Presenter/funding source); Doran, Edmond Leonard (Excavator); Doran, Edmond Leonard (Previous owner); Doran, Susannah Meek (Seller); Doran, Susannah Meek (Previous owner); Place, A. E. (MAI agent)		ORIGINAL OBJECT DESCRIPTION: Long Narrow Steatite Pendant with Pointed Ends ACQUISITION INFO: E. L. Doran Collection; Presented by James B. Ford	SITE INFORMATION: from Catalog Card : California : San Clemente Island
076629.000 Pipe (unfinished)	1	Stone/Mineral/Rock > Steatite/soapstone	General: Shaped/molded > Ground General: Shaped/molded > Drilled		USA	California	Los Angeles County	Santa Catalina Island	Santa Catalina Island		Ford, James Bishop (Presenter/funding source); Doran, Edmond Leonard (Excavator); Doran, Edmond Leonard (Previous owner); Doran, Susannah Meek (Seller); Doran, Susannah Meek (Previous owner); Place, A. E. (MAI agent)		ORIGINAL OBJECT DESCRIPTION: Short Tubular Steatite Pipe. Not Completely drilled. ACQUISITION INFO: E. L. Doran Collection; Presented by James B. Ford	SITE INFORMATION: from Catalog Card : California : Santa Catalina Island





<u>Identification</u>	<u>Count</u>	<u>Material</u>	<u>Techniques</u>	<u>Culture</u>	<u>Country</u>	<u>State</u>	<u>County</u>	<u>Town/Site</u>	<u>Provenience</u>	<u>Artist Name</u>	<u>Acquisition Source</u>	<u>Method and Date</u>	<u>Information from Catalog Card</u>	
076630.000 Figure	1	Stone/Mineral/Rock > Steatite/soapstone	General: Shaped/molded > Ground		USA	California	Los Angeles County	Santa Catalina Island	Santa Catalina Island		Ford, James Bishop (Presenter/funding source); Doran, Edmond Leonard (Excavator); Doran, Edmond Leonard (Previous owner); Doran, Susannah Meek (Seller); Doran, Susannah Meek (Previous owner); Place, A. E. (MAI agent)		ORIGINAL OBJECT DESCRIPTION: Small Steatite Whale ACQUISITION INFO: E. L. Doran Collection; Presented by James B. Ford	SITE INFORMATION: from Catalog Card : California : Santa Catalina Island
076631.000 Pendant	1	Stone/Mineral/Rock > Steatite/soapstone	General: Shaped/molded > Ground General: Shaped/molded > Drilled		USA	California	Los Angeles County	Santa Catalina Island	Santa Catalina Island		Ford, James Bishop (Presenter/funding source); Doran, Edmond Leonard (Excavator); Doran, Edmond Leonard (Previous owner); Doran, Susannah Meek (Seller); Doran, Susannah Meek (Previous owner); Place, A. E. (MAI agent)		ORIGINAL OBJECT DESCRIPTION: Long Oval Steatite Pendant, Flat on One Side ACQUISITION INFO: E. L. Doran Collection; Presented by James B. Ford	SITE INFORMATION: from Catalog Card : California : Santa Catalina Island
076632.000 Bead blank	1	Stone/Mineral/Rock > Steatite/soapstone	General: Shaped/molded > Ground General: Shaped/molded > Drilled		USA	California	Ventura County	San Nicolas Island	San Nicolas Island		Ford, James Bishop (Presenter/funding source); Doran, Edmond Leonard (Excavator); Doran, Edmond Leonard (Previous owner); Doran, Susannah Meek (Seller); Doran, Susannah Meek (Previous owner); Place, A. E. (MAI agent)		ORIGINAL OBJECT DESCRIPTION: Barrel-Shaped Steatite Bead Showing Start of drilling at both ends. ACQUISITION INFO: E. L. Doran Collection; Presented by James B. Ford	SITE INFORMATION: from Catalog Card : California : San Nicolas Island





<u>Identification</u>	<u>Count</u>	<u>Material</u>	<u>Techniques</u>	<u>Culture</u>	<u>Country</u>	<u>State</u>	<u>County</u>	<u>Town/Site</u>	<u>Provenience</u>	<u>Artist Name</u>	<u>Acquisition Source</u>	<u>Method and Date</u>	<u>Information from Catalog Card</u>	
076633.000 Ring-shaped object	1	Stone/Min eral/Rock > Stone	General: Shaped/mo lded > Ground General: Shaped/mo lded > Drilled		USA	California	Ventura County	San Nicolas Island	San Nicolas Island		Ford, James Bishop (Presenter/fundi ng source); Doran, Edmond Leonard (Excavator); Doran, Edmond Leonard (Previous owner); Doran, Susannah Meek (Seller); Doran, Susannah Meek (Previous owner); Place, A. E. (MAI agent)		ORIGINAL OBJECT DESCRIPTION: Large Steatite Ring ACQUISITION INFO: E. L. Doran Collection; Presented by James B. Ford	SITE INFORMATION: from Catalog Card : California : San Nicolas Island
076634.000 Spindle whorl	1	Stone/Min eral/Rock > Steatite/so apstone	General: Shaped/mo lded > Ground General: Shaped/mo lded > Drilled		USA	California	Ventura County	San Nicolas Island	San Nicolas Island		Ford, James Bishop (Presenter/fundi ng source); Doran, Edmond Leonard (Excavator); Doran, Edmond Leonard (Previous owner); Doran, Susannah Meek (Seller); Doran, Susannah Meek (Previous owner); Place, A. E. (MAI agent)		ORIGINAL OBJECT DESCRIPTION: Steatite Spindle Whorl ACQUISITION INFO: E. L. Doran Collection; Presented by James B. Ford	SITE INFORMATION: from Catalog Card : California : San Nicolas Island
076635.000 Pendant	1	Stone/Min eral/Rock > Steatite/so apstone	General: Shaped/mo lded > Ground General: Shaped/mo lded > Drilled		USA	California	Los Angeles County	Santa Catalina Island	Santa Catalina Island		Ford, James Bishop (Presenter/fundi ng source); Doran, Edmond Leonard (Excavator); Doran, Edmond Leonard (Previous owner); Doran, Susannah Meek (Seller); Doran, Susannah Meek (Previous owner); Place, A. E. (MAI agent)		ORIGINAL OBJECT DESCRIPTION: Steatite Pendant. Key-Hole Shaped. ACQUISITION INFO: E. L. Doran Collection; Presented by James B. Ford	SITE INFORMATION: from Catalog Card : California : Santa Catalina Island



<u>Identification</u>	<u>Count</u>	<u>Material</u>	<u>Techniques</u>	<u>Culture</u>	<u>Country</u>	<u>State</u>	<u>County</u>	<u>Town/Site</u>	<u>Provenience</u>	<u>Artist Name</u>	<u>Acquisition Source</u>	<u>Method and Date</u>	<u>Information from Catalog Card</u>	
076636.000 Bead/beads	1	Stone/Mineral/Rock > Steatite/solapstone	General: Shaped/molded > Ground General: Shaped/molded > Drilled		USA	California	Ventura County	San Nicolas Island	San Nicolas Island		Ford, James Bishop (Presenter/funding source); Doran, Edmond Leonard (Excavator); Doran, Edmond Leonard (Previous owner); Doran, Susannah Meek (Seller); Doran, Susannah Meek (Previous owner); Place, A. E. (MAI agent)		ORIGINAL OBJECT DESCRIPTION: Long Cylindrical Steatite Bead ACQUISITION INFO: E. L. Doran Collection; Presented by James B. Ford	SITE INFORMATION: from Catalog Card : California : San Nicolas Island
076637.000 Bead/beads	2	Stone/Mineral/Rock > Steatite/solapstone	General: Shaped/molded > Ground General: Shaped/molded > Drilled		USA	California	Ventura County	San Nicolas Island	San Nicolas Island		Ford, James Bishop (Presenter/funding source); Doran, Edmond Leonard (Excavator); Doran, Edmond Leonard (Previous owner); Doran, Susannah Meek (Seller); Doran, Susannah Meek (Previous owner); Place, A. E. (MAI agent)		ORIGINAL OBJECT DESCRIPTION: Cylindrical Steatite Bead CATALOG CARD COUNT: (2 specimens) ACQUISITION INFO: E. L. Doran Collection; Presented by James B. Ford	SITE INFORMATION: from Catalog Card : California : San Nicolas Island
076638.000 Bead/beads	1	Stone/Mineral/Rock > Steatite/solapstone	General: Shaped/molded > Ground General: Shaped/molded > Drilled		USA	California	Ventura County	San Nicolas Island	San Nicolas Island		Ford, James Bishop (Presenter/funding source); Doran, Edmond Leonard (Excavator); Doran, Edmond Leonard (Previous owner); Doran, Susannah Meek (Seller); Doran, Susannah Meek (Previous owner); Place, A. E. (MAI agent)		ORIGINAL OBJECT DESCRIPTION: Large Flat Steatite Disc Bead ACQUISITION INFO: E. L. Doran Collection; Presented by James B. Ford	SITE INFORMATION: from Catalog Card : California : San Nicolas Island





<u>Identification</u>	<u>Count</u>	<u>Material</u>	<u>Techniques</u>	<u>Culture</u>	<u>Country</u>	<u>State</u>	<u>County</u>	<u>Town/Site</u>	<u>Provenience</u>	<u>Artist Name</u>	<u>Acquisition Source</u>	<u>Method and Date</u>	<u>Information from Catalog Card</u>	
076639.000 Pendant	1	Stone/Mineral/Rock > Steatite/sopapstone	General: Shaped/molded > Ground General: Shaped/molded > Drilled		USA	California	Ventura County	San Nicolas Island	San Nicolas Island		Ford, James Bishop (Presenter/funding source); Doran, Edmond Leonard (Excavator); Doran, Edmond Leonard (Previous owner); Doran, Susannah Meek (Seller); Doran, Susannah Meek (Previous owner); Place, A. E. (MAI agent)		ORIGINAL OBJECT DESCRIPTION: Small, Long Steatite Pendant ACQUISITION INFO: E. L. Doran Collection; Presented by James B. Ford	SITE INFORMATION: from Catalog Card : California : San Nicolas Island
076640.000 Pendant	1	Stone/Mineral/Rock > Steatite/sopapstone	General: Shaped/molded > Ground General: Shaped/molded > Drilled		USA	California	Los Angeles County	Santa Catalina Island	Santa Catalina Island		Ford, James Bishop (Presenter/funding source); Doran, Edmond Leonard (Excavator); Doran, Edmond Leonard (Previous owner); Doran, Susannah Meek (Seller); Doran, Susannah Meek (Previous owner); Place, A. E. (MAI agent)		ORIGINAL OBJECT DESCRIPTION: Long, Cylindrical Steatite Pendant ACQUISITION INFO: E. L. Doran Collection; Presented by James B. Ford	SITE INFORMATION: from Catalog Card : California : Santa Catalina Island
076641.000 Pendant	1	Stone/Mineral/Rock > Steatite/sopapstone	General: Shaped/molded > Ground General: Shaped/molded > Drilled General: Shaped/molded > Notched		USA	California	Los Angeles County	San Clemente Island	San Clemente Island		Ford, James Bishop (Presenter/funding source); Doran, Edmond Leonard (Excavator); Doran, Edmond Leonard (Previous owner); Doran, Susannah Meek (Seller); Doran, Susannah Meek (Previous owner); Place, A. E. (MAI agent)		ORIGINAL OBJECT DESCRIPTION: Long Curved Steatite Pendant. Notched at End. ACQUISITION INFO: E. L. Doran Collection; Presented by James B. Ford	SITE INFORMATION: from Catalog Card : California : San Clemente Island



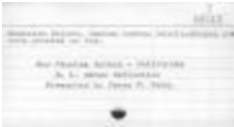

<u>Identification</u>	<u>Count</u>	<u>Material</u>	<u>Techniques</u>	<u>Culture</u>	<u>Country</u>	<u>State</u>	<u>County</u>	<u>Town/Site</u>	<u>Provenience</u>	<u>Artist Name</u>	<u>Acquisition Source</u>	<u>Method and Date</u>	<u>Information from Catalog Card</u>	
076642.000 Unidentifiable item	0	Stone/Mineral/Rock > Steatite/soapstone	General: Shaped/molded > Carved		USA	California	Ventura County	San Nicolas Island	San Nicolas Island		Ford, James Bishop (Presenter/funding source); Doran, Edmond Leonard (Excavator); Doran, Edmond Leonard (Previous owner); Doran, Susannah Meek (Seller); Doran, Susannah Meek (Previous owner); Place, A. E. (MAI agent)		ORIGINAL OBJECT DESCRIPTION: Steatite Object. Convex Curved Bottle-Shape with five grooves on top. ACQUISITION INFO: E. L. Doran Collection; Presented by James B. Ford	SITE INFORMATION: from Catalog Card : California : San Nicolas Island
076643.000 Pendant	1	Stone/Mineral/Rock > Steatite/soapstone	General: Shaped/molded > Ground General: Shaped/molded > Drilled		USA	California	Los Angeles County	Santa Catalina Island	Santa Catalina Island		Ford, James Bishop (Presenter/funding source); Doran, Edmond Leonard (Excavator); Doran, Edmond Leonard (Previous owner); Doran, Susannah Meek (Seller); Doran, Susannah Meek (Previous owner); Place, A. E. (MAI agent)		ORIGINAL OBJECT DESCRIPTION: Small Curved Steatite Pendant ACQUISITION INFO: E. L. Doran Collection; Presented by James B. Ford	SITE INFORMATION: from Catalog Card : California : Santa Catalina Island
076644.000 Pendant	1	Stone/Mineral/Rock > Steatite/soapstone	General: Shaped/molded > Ground General: Shaped/molded > Drilled		USA	California	Los Angeles County	San Clemente Island	San Clemente Island		Ford, James Bishop (Presenter/funding source); Doran, Edmond Leonard (Excavator); Doran, Edmond Leonard (Previous owner); Doran, Susannah Meek (Seller); Doran, Susannah Meek (Previous owner); Place, A. E. (MAI agent)		ORIGINAL OBJECT DESCRIPTION: Small Flat Triangular Steatite Pendant ACQUISITION INFO: E. L. Doran Collection; Presented by James B. Ford	SITE INFORMATION: from Catalog Card : California : San Clemente Island



<u>Identification</u>	<u>Count</u>	<u>Material</u>	<u>Techniques</u>	<u>Culture</u>	<u>Country</u>	<u>State</u>	<u>County</u>	<u>Town/Site</u>	<u>Provenience</u>	<u>Artist Name</u>	<u>Acquisition Source</u>	<u>Method and Date</u>	<u>Information from Catalog Card</u>	
076645.000 Pendant	1	Stone/Mineral/Rock > Steatite/sopapstone	General: Shaped/molded > Ground General: Shaped/molded > Drilled		USA	California	Los Angeles County	San Clemente Island	San Clemente Island		Ford, James Bishop (Presenter/funding source); Doran, Edmond Leonard (Excavator); Doran, Edmond Leonard (Previous owner); Doran, Susannah Meek (Seller); Doran, Susannah Meek (Previous owner); Place, A. E. (MAI agent)		ORIGINAL OBJECT DESCRIPTION: Small Triangular Steatite Pendant ACQUISITION INFO: E. L. Doran Collection; Presented by James B. Ford	SITE INFORMATION: from Catalog Card : California : San Clemente Island



076646.000 Bead/beads	1	Stone/Mineral/Rock > Stone	General: Shaped/molded > Ground General: Shaped/molded > Drilled		USA	California	Ventura County	San Nicolas Island	San Nicolas Island		Ford, James Bishop (Presenter/funding source); Doran, Edmond Leonard (Excavator); Doran, Edmond Leonard (Previous owner); Doran, Susannah Meek (Seller); Doran, Susannah Meek (Previous owner); Place, A. E. (MAI agent)		ORIGINAL OBJECT DESCRIPTION: Small Barrel - Shaped Bead ACQUISITION INFO: E. L. Doran Collection; Presented by James B. Ford	SITE INFORMATION: from Catalog Card : California : San Nicolas Island
--------------------------	---	-------------------------------	---	--	-----	------------	----------------	--------------------	--------------------	--	--	--	--	---



076647.000 Bead/beads	1	Stone/Mineral/Rock > Stone	General: Shaped/molded > Ground General: Shaped/molded > Drilled		USA	California	Ventura County	San Nicolas Island	San Nicolas Island		Ford, James Bishop (Presenter/funding source); Doran, Edmond Leonard (Excavator); Doran, Edmond Leonard (Previous owner); Doran, Susannah Meek (Seller); Doran, Susannah Meek (Previous owner); Place, A. E. (MAI agent)		ORIGINAL OBJECT DESCRIPTION: Small Barrel - Shaped Bead ACQUISITION INFO: E. L. Doran Collection; Presented by James B. Ford	SITE INFORMATION: from Catalog Card : California : San Nicolas Island
--------------------------	---	-------------------------------	---	--	-----	------------	----------------	--------------------	--------------------	--	--	--	--	---



<u>Identification</u>	<u>Count</u>	<u>Material</u>	<u>Techniques</u>	<u>Culture</u>	<u>Country</u>	<u>State</u>	<u>County</u>	<u>Town/Site</u>	<u>Provenience</u>	<u>Artist Name</u>	<u>Acquisition Source</u>	<u>Method and Date</u>	<u>Information from Catalog Card</u>	
076648.000 Pendant (unfinished)	1	Stone/Mineral/Rock > Steatite/soapstone	General: Shaped/molded > Ground General: Shaped/molded > Drilled		USA	California	Ventura County	San Nicolas Island	San Nicolas Island		Ford, James Bishop (Presenter/funding source); Doran, Edmond Leonard (Excavator); Doran, Edmond Leonard (Previous owner); Doran, Susannah Meek (Seller); Doran, Susannah Meek (Previous owner); Place, A. E. (MAI agent)		ORIGINAL OBJECT DESCRIPTION: Cylindrical Steatite Bead, Drilled for Pendant ACQUISITION INFO: E. L. Doran Collection; Presented by James B. Ford	SITE INFORMATION: from Catalog Card : California : San Nicolas Island
076649.000 Bead/beads	1	Stone/Mineral/Rock > Steatite/soapstone	General: Shaped/molded > Ground General: Shaped/molded > Drilled		USA	California	Ventura County	San Nicolas Island	San Nicolas Island		Ford, James Bishop (Presenter/funding source); Doran, Edmond Leonard (Excavator); Doran, Edmond Leonard (Previous owner); Doran, Susannah Meek (Seller); Doran, Susannah Meek (Previous owner); Place, A. E. (MAI agent)		ORIGINAL OBJECT DESCRIPTION: Cylindrical Steatite Bead ACQUISITION INFO: E. L. Doran Collection; Presented by James B. Ford	SITE INFORMATION: from Catalog Card : California : San Nicolas Island
076650.000 Bead/beads	1	Stone/Mineral/Rock > Steatite/soapstone	General: Shaped/molded > Ground General: Shaped/molded > Drilled		USA	California	Ventura County	San Nicolas Island	San Nicolas Island		Ford, James Bishop (Presenter/funding source); Doran, Edmond Leonard (Excavator); Doran, Edmond Leonard (Previous owner); Doran, Susannah Meek (Seller); Doran, Susannah Meek (Previous owner); Place, A. E. (MAI agent)		ORIGINAL OBJECT DESCRIPTION: Barrel - Shaped Green Steatite Bead ACQUISITION INFO: E. L. Doran Collection; Presented by James B. Ford	SITE INFORMATION: from Catalog Card : California : San Nicolas Island



<u>Identification</u>	<u>Count</u>	<u>Material</u>	<u>Techniques</u>	<u>Culture</u>	<u>Country</u>	<u>State</u>	<u>County</u>	<u>Town/Site</u>	<u>Provenience</u>	<u>Artist Name</u>	<u>Acquisition Source</u>	<u>Method and Date</u>	<u>Information from Catalog Card</u>	
076651.000 Hook stone	1	Stone/Mineral/Rock > Steatite/soapstone	General: Shaped/molded > Ground		USA	California	Los Angeles County	Santa Catalina Island	Santa Catalina Island		Ford, James Bishop (Presenter/funding source); Doran, Edmond Leonard (Excavator); Doran, Edmond Leonard (Previous owner); Doran, Susannah Meek (Seller); Doran, Susannah Meek (Previous owner); Place, A. E. (MAI agent)		ORIGINAL OBJECT DESCRIPTION: Small Steatite Hook Stone ACQUISITION INFO: E. L. Doran Collection; Presented by James B. Ford	SITE INFORMATION: from Catalog Card : California : Santa Catalina Island
076652.000 Bead/beads	1	Stone/Mineral/Rock > Steatite/soapstone	General: Shaped/molded > Ground General: Shaped/molded > Drilled		USA	California	Ventura County	San Nicolas Island	San Nicolas Island		Ford, James Bishop (Presenter/funding source); Doran, Edmond Leonard (Excavator); Doran, Edmond Leonard (Previous owner); Doran, Susannah Meek (Seller); Doran, Susannah Meek (Previous owner); Place, A. E. (MAI agent)		ORIGINAL OBJECT DESCRIPTION: Barrel - Shaped Steatite Bead ACQUISITION INFO: E. L. Doran Collection; Presented by James B. Ford	SITE INFORMATION: from Catalog Card : California : San Nicolas Island
076653.000 Pendant	6	Stone/Mineral/Rock > Steatite/soapstone	General: Shaped/molded > Ground General: Shaped/molded > Drilled		USA	California	Ventura County	San Nicolas Island	San Nicolas Island		Ford, James Bishop (Presenter/funding source); Doran, Edmond Leonard (Excavator); Doran, Edmond Leonard (Previous owner); Doran, Susannah Meek (Seller); Doran, Susannah Meek (Previous owner); Place, A. E. (MAI agent)		ORIGINAL OBJECT DESCRIPTION: Small Steatite Pendant CATALOG CARD COUNT: (7 specimens) ACQUISITION INFO: E. L. Doran Collection; Presented by James B. Ford	SITE INFORMATION: from Catalog Card : California : San Nicolas Island

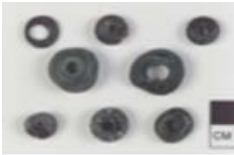

<u>Identification</u>	<u>Count</u>	<u>Material</u>	<u>Techniques</u>	<u>Culture</u>	<u>Country</u>	<u>State</u>	<u>County</u>	<u>Town/Site</u>	<u>Provenience</u>	<u>Artist Name</u>	<u>Acquisition Source</u>	<u>Method and Date</u>	<u>Information from Catalog Card</u>	
076654.000 Bead/beads	8	Stone/Mineral/Rock > Steatite/soapstone	General: Shaped/molded > Ground General: Shaped/molded > Drilled		USA	California	Ventura County	San Nicolas Island	San Nicolas Island		Ford, James Bishop (Presenter/funding source); Doran, Edmond Leonard (Excavator); Doran, Edmond Leonard (Previous owner); Doran, Susannah Meek (Seller); Doran, Susannah Meek (Previous owner); Place, A. E. (MAI agent)		ORIGINAL OBJECT DESCRIPTION: Steatite Disc Bead CATALOG CARD COUNT: (9 specimens) ACQUISITION INFO: E. L. Doran Collection; Presented by James B. Ford	SITE INFORMATION: from Catalog Card : California : San Nicolas Island
076655.000 Sharpening stone	1	Stone/Mineral/Rock > Steatite/soapstone	General: Shaped/molded > Ground General: Surface modifications > Grooved		USA	California	Los Angeles County	Santa Catalina Island	Santa Catalina Island		Ford, James Bishop (Presenter/funding source); Doran, Edmond Leonard (Excavator); Doran, Edmond Leonard (Previous owner); Doran, Susannah Meek (Seller); Doran, Susannah Meek (Previous owner); Place, A. E. (MAI agent)		ORIGINAL OBJECT DESCRIPTION: Steatite Grinding and Sharpening Stone ACQUISITION INFO: E. L. Doran Collection; Presented by James B. Ford	SITE INFORMATION: from Catalog Card : California : Santa Catalina Island
076656.000 Pendant	1	Stone/Mineral/Rock > Steatite/soapstone	General: Shaped/molded > Ground General: Shaped/molded > Drilled		USA	California	Los Angeles County	San Clemente Island	San Clemente Island		Ford, James Bishop (Presenter/funding source); Doran, Edmond Leonard (Excavator); Doran, Edmond Leonard (Previous owner); Doran, Susannah Meek (Seller); Doran, Susannah Meek (Previous owner); Place, A. E. (MAI agent)		ORIGINAL OBJECT DESCRIPTION: Long, Pointed, Steatite Pendant ACQUISITION INFO: E. L. Doran Collection; Presented by James B. Ford	SITE INFORMATION: from Catalog Card : California : San Clemente Island

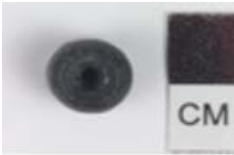

<u>Identification</u>	<u>Count</u>	<u>Material</u>	<u>Techniques</u>	<u>Culture</u>	<u>Country</u>	<u>State</u>	<u>County</u>	<u>Town/Site</u>	<u>Provenience</u>	<u>Artist Name</u>	<u>Acquisition Source</u>	<u>Method and Date</u>	<u>Information from Catalog Card</u>	
076657.000 Bead/beads	1	Stone/Mineral/Rock > Stone	General: Shaped/molded > Carved General: Shaped/molded > Drilled		USA	California	Ventura County	San Nicolas Island	San Nicolas Island		Ford, James Bishop (Presenter/funding source); Doran, Edmond Leonard (Excavator); Doran, Edmond Leonard (Previous owner); Doran, Susannah Meek (Seller); Doran, Susannah Meek (Previous owner); Place, A. E. (MAI agent)		ORIGINAL OBJECT DESCRIPTION: Small Barrel - Shaped Steatite Bead ACQUISITION INFO: E. L. Doran Collection; Presented by James B. Ford	SITE INFORMATION: from Catalog Card : California : San Nicolas Island
076658.000 Pendant	1	Stone/Mineral/Rock > Steatite/soapstone	General: Shaped/molded > Ground General: Shaped/molded > Drilled		USA	California	Los Angeles County	Santa Catalina Island	Santa Catalina Island		Ford, James Bishop (Presenter/funding source); Doran, Edmond Leonard (Excavator); Doran, Edmond Leonard (Previous owner); Doran, Susannah Meek (Seller); Doran, Susannah Meek (Previous owner); Place, A. E. (MAI agent)		ORIGINAL OBJECT DESCRIPTION: Small, Long, Curved, Steatite Pendant ACQUISITION INFO: E. L. Doran Collection; Presented by James B. Ford	SITE INFORMATION: from Catalog Card : California : Santa Catalina Island
076659.000 Pendant part/fragment	1	Stone/Mineral/Rock > Steatite/soapstone	General: Shaped/molded > Ground General: Shaped/molded > Drilled		USA	California	Los Angeles County	Santa Catalina Island	Santa Catalina Island		Ford, James Bishop (Presenter/funding source); Doran, Edmond Leonard (Excavator); Doran, Edmond Leonard (Previous owner); Doran, Susannah Meek (Seller); Doran, Susannah Meek (Previous owner); Place, A. E. (MAI agent)		ORIGINAL OBJECT DESCRIPTION: Fragment of Flat, Oval, Steatite Pendant ACQUISITION INFO: E. L. Doran Collection; Presented by James B. Ford	SITE INFORMATION: from Catalog Card : California : Santa Catalina Island



<u>Identification</u>	<u>Count</u>	<u>Material</u>	<u>Techniques</u>	<u>Culture</u>	<u>Country</u>	<u>State</u>	<u>County</u>	<u>Town/Site</u>	<u>Provenience</u>	<u>Artist Name</u>	<u>Acquisition Source</u>	<u>Method and Date</u>	<u>Information from Catalog Card</u>	
076660.000 Pendant	1	Stone/Mineral/Rock > Steatite/soapstone	General: Shaped/molded > Ground General: Shaped/molded > Drilled		USA	California	Los Angeles County	Santa Catalina Island	Santa Catalina Island		Ford, James Bishop (Presenter/funding source); Doran, Edmond Leonard (Excavator); Doran, Edmond Leonard (Previous owner); Doran, Susannah Meek (Seller); Doran, Susannah Meek (Previous owner); Place, A. E. (MAI agent)		ORIGINAL OBJECT DESCRIPTION: Pear - Shaped Steatite Pendant ACQUISITION INFO: E. L. Doran Collection; Presented by James B. Ford	SITE INFORMATION: from Catalog Card : California : Santa Catalina Island
076661.000 Flake tool/Worked flake	6	Stone/Mineral/Rock > Flint	General: Shaped/molded > Flaked/chipped		USA	California	Los Angeles County	Santa Catalina Island	Santa Catalina Island		Ford, James Bishop (Presenter/funding source); Doran, Edmond Leonard (Excavator); Doran, Edmond Leonard (Previous owner); Doran, Susannah Meek (Seller); Doran, Susannah Meek (Previous owner); Place, A. E. (MAI agent)		ORIGINAL OBJECT DESCRIPTION: Flint Flake Used for Engraving on Steatite CATALOG CARD COUNT: (6 specimens) ACQUISITION INFO: E. L. Doran Collection; Presented by James B. Ford	SITE INFORMATION: from Catalog Card : California : Santa Catalina Island
076662.000 Pendant	1	Stone/Mineral/Rock > Steatite/soapstone	General: Shaped/molded > Ground General: Shaped/molded > Drilled		USA	California	Los Angeles County	Santa Catalina Island	Santa Catalina Island		Ford, James Bishop (Presenter/funding source); Doran, Edmond Leonard (Excavator); Doran, Edmond Leonard (Previous owner); Doran, Susannah Meek (Seller); Doran, Susannah Meek (Previous owner); Place, A. E. (MAI agent)		ORIGINAL OBJECT DESCRIPTION: Large Steatite Pendant. Partly Drilled. ACQUISITION INFO: E. L. Doran Collection; Presented by James B. Ford	SITE INFORMATION: from Catalog Card : California : Santa Catalina Island



Identification	Count	Material	Techniques	Culture	Country	State	County	Town/Site	Provenience	Artist Name	Acquisition Source	Method and Date	Information from Catalog Card	
076663.000 Ring-shaped object	1	Stone/Mineral/Rock > Sandstone	General: Shaped/molded > Ground General: Shaped/molded > Drilled		USA	California	Ventura County	San Nicolas Island	San Nicolas Island		Ford, James Bishop (Presenter/funding source); Doran, Edmond Leonard (Excavator); Doran, Edmond Leonard (Previous owner); Doran, Susannah Meek (Seller); Doran, Susannah Meek (Previous owner); Place, A. E. (MAI agent)		ORIGINAL OBJECT DESCRIPTION: Sandstone Ring ACQUISITION INFO: E. L. Doran Collection; Presented by James B. Ford	SITE INFORMATION: from Catalog Card : California : San Nicolas Island



076664.000 Ring-shaped object	1	Stone/Mineral/Rock > Steatite/soapstone	General: Shaped/molded > Ground General: Shaped/molded > Drilled		USA	California	Los Angeles County	Santa Catalina Island	Santa Catalina Island		Ford, James Bishop (Presenter/funding source); Doran, Edmond Leonard (Excavator); Doran, Edmond Leonard (Previous owner); Doran, Susannah Meek (Seller); Doran, Susannah Meek (Previous owner); Place, A. E. (MAI agent)		ORIGINAL OBJECT DESCRIPTION: Steatite Ring grooved Around Edge. Incised Decoration. ACQUISITION INFO: E. L. Doran Collection; Presented by James B. Ford	SITE INFORMATION: from Catalog Card : California : Santa Catalina Island
----------------------------------	---	---	---	--	-----	------------	--------------------	-----------------------	-----------------------	--	--	--	---	--



076665.000 Charm/Amulet	2	Stone/Mineral/Rock > Limonite	Unmodified > Unmodified		USA	California	Ventura County	San Nicolas Island	San Nicolas Island		Ford, James Bishop (Presenter/funding source); Doran, Edmond Leonard (Excavator); Doran, Edmond Leonard (Previous owner); Doran, Susannah Meek (Seller); Doran, Susannah Meek (Previous owner); Place, A. E. (MAI agent)		ORIGINAL OBJECT DESCRIPTION: Limonite Concretion Used as Fetish CATALOG CARD COUNT: (2 specimens) ACQUISITION INFO: E. L. Doran Collection; Presented by James B. Ford	SITE INFORMATION: from Catalog Card : California : San Nicolas Island
----------------------------	---	-------------------------------	-------------------------	--	-----	------------	----------------	--------------------	--------------------	--	--	--	--	---





<u>Identification</u>	<u>Count</u>	<u>Material</u>	<u>Techniques</u>	<u>Culture</u>	<u>Country</u>	<u>State</u>	<u>County</u>	<u>Town/Site</u>	<u>Provenience</u>	<u>Artist Name</u>	<u>Acquisition Source</u>	<u>Method and Date</u>	<u>Information from Catalog Card</u>	
076666.000 Fossil	2	Fossils > Fossil Shells > Clam shell/shells	Unmodifie d > Unmodifie d		USA	California	Ventura County	San Nicolas Island	San Nicolas Island		Ford, James Bishop (Presenter/fundi ng source); Doran, Edmond Leonard (Excavator); Doran, Edmond Leonard (Previous owner); Doran, Susannah Meek (Seller); Doran, Susannah Meek (Previous owner); Place, A. E. (MAI agent)		ORIGINAL OBJECT DESCRIPTION: Fossil Clam CATALOG CARD COUNT: (2 specimens) ACQUISITION INFO: E. L. Doran Collection; Presented by James B. Ford	SITE INFORMATION: from Catalog Card : California : San Nicolas Island
076667.000 Worked wood	1	Nuts and nutshells > Nut/nuts	General: Shaped/mo lded > Ground		USA	California	Ventura County	San Nicolas Island	San Nicolas Island		Ford, James Bishop (Presenter/fundi ng source); Doran, Edmond Leonard (Excavator); Doran, Edmond Leonard (Previous owner); Doran, Susannah Meek (Seller); Doran, Susannah Meek (Previous owner); Place, A. E. (MAI agent)		ORIGINAL OBJECT DESCRIPTION: Nut, Ground on One Side. ACQUISITION INFO: E. L. Doran Collection; Presented by James B. Ford	SITE INFORMATION: from Catalog Card : California : San Nicolas Island
076668.000 Pendant	1	Stone/Min eral/Rock > Steatite/so apstone	General: Shaped/mo lded > Ground General: Shaped/mo lded > Drilled		USA	California	Ventura County	San Nicolas Island	San Nicolas Island		Ford, James Bishop (Presenter/fundi ng source); Doran, Edmond Leonard (Excavator); Doran, Edmond Leonard (Previous owner); Doran, Susannah Meek (Seller); Doran, Susannah Meek (Previous owner); Place, A. E. (MAI agent)		ORIGINAL OBJECT DESCRIPTION: Light Green Colored Disc Steatite Pendant ACQUISITION INFO: E. L. Doran Collection; Presented by James B. Ford	SITE INFORMATION: from Catalog Card : California : San Nicolas Island

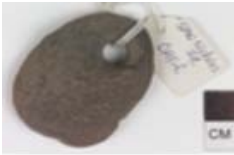

<u>Identification</u>	<u>Count</u>	<u>Material</u>	<u>Techniques</u>	<u>Culture</u>	<u>Country</u>	<u>State</u>	<u>County</u>	<u>Town/Site</u>	<u>Provenience</u>	<u>Artist Name</u>	<u>Acquisition Source</u>	<u>Method and Date</u>	<u>Information from Catalog Card</u>	
076669.000 Pendant	1	Stone/Mineral/Rock > Sandstone	General: Shaped/molded > Ground General: Shaped/molded > Drilled		USA	California	Ventura County	San Nicolas Island	San Nicolas Island		Ford, James Bishop (Presenter/funding source); Doran, Edmond Leonard (Excavator); Doran, Edmond Leonard (Previous owner); Doran, Susannah Meek (Seller); Doran, Susannah Meek (Previous owner); Place, A. E. (MAI agent)		ORIGINAL OBJECT DESCRIPTION: Sandstone Pendant ACQUISITION INFO: E. L. Doran Collection; Presented by James B. Ford	SITE INFORMATION: from Catalog Card : California : San Nicolas Island
076670.000 Pendant (unfinished)	1	Stone/Mineral/Rock > Steatite/solapstone	General: Shaped/molded > Ground General: Surface modifications > Grooved		USA	California	Los Angeles County	Santa Catalina Island	Santa Catalina Island		Ford, James Bishop (Presenter/funding source); Doran, Edmond Leonard (Excavator); Doran, Edmond Leonard (Previous owner); Doran, Susannah Meek (Seller); Doran, Susannah Meek (Previous owner); Place, A. E. (MAI agent)		ORIGINAL OBJECT DESCRIPTION: Undrilled Steatite Pendant. Grooved at Top for suspension. ACQUISITION INFO: E. L. Doran Collection; Presented by James B. Ford	SITE INFORMATION: from Catalog Card : California : Santa Catalina Island
076671.000 Pendant	1	Stone/Mineral/Rock > Steatite/solapstone	General: Shaped/molded > Ground General: Shaped/molded > Drilled General: Surface modifications > Incised		USA	California	Ventura County	San Nicolas Island	San Nicolas Island		Ford, James Bishop (Presenter/funding source); Doran, Edmond Leonard (Excavator); Doran, Edmond Leonard (Previous owner); Doran, Susannah Meek (Seller); Doran, Susannah Meek (Previous owner); Place, A. E. (MAI agent)		ORIGINAL OBJECT DESCRIPTION: Large Steatite Pendant. Incised Decoration on one side. ACQUISITION INFO: E. L. Doran Collection; Presented by James B. Ford	SITE INFORMATION: from Catalog Card : California : San Nicolas Island



<u>Identification</u>	<u>Count</u>	<u>Material</u>	<u>Techniques</u>	<u>Culture</u>	<u>Country</u>	<u>State</u>	<u>County</u>	<u>Town/Site</u>	<u>Provenience</u>	<u>Artist Name</u>	<u>Acquisition Source</u>	<u>Method and Date</u>	<u>Information from Catalog Card</u>	
076672.000 Perforated object	1	Stone/Mineral/Rock > Stone	General: Shaped/molded > Drilled		USA	California	Ventura County	San Nicolas Island	San Nicolas Island		Ford, James Bishop (Presenter/funding source); Doran, Edmond Leonard (Excavator); Doran, Edmond Leonard (Previous owner); Doran, Susannah Meek (Seller); Doran, Susannah Meek (Previous owner); Place, A. E. (MAI agent)		ORIGINAL OBJECT DESCRIPTION: Pebble Drilled for Suspension. ACQUISITION INFO: E. L. Doran Collection; Presented by James B. Ford	SITE INFORMATION: from Catalog Card : California : San Nicolas Island
076674.000 Boiling stone/ball	1	Stone/Mineral/Rock > Steatite/sodalite	General: Shaped/molded > Ground General: Shaped/molded > Drilled		USA	California	Los Angeles County	San Clemente Island	San Clemente Island		Ford, James Bishop (Presenter/funding source); Doran, Edmond Leonard (Excavator); Doran, Edmond Leonard (Previous owner); Doran, Susannah Meek (Seller); Doran, Susannah Meek (Previous owner); Place, A. E. (MAI agent)		ORIGINAL OBJECT DESCRIPTION: Triangular Steatite Heating Stone. One Perforation. ACQUISITION INFO: E. L. Doran Collection; Presented by James B. Ford	SITE INFORMATION: from Catalog Card : California : San Clemente Island
076675.000 Boiling stone/ball	1	Stone/Mineral/Rock > Steatite/sodalite	General: Shaped/molded > Ground General: Shaped/molded > Drilled		USA	California	Los Angeles County	Santa Catalina Island	Santa Catalina Island		Ford, James Bishop (Presenter/funding source); Doran, Edmond Leonard (Excavator); Doran, Edmond Leonard (Previous owner); Doran, Susannah Meek (Seller); Doran, Susannah Meek (Previous owner); Place, A. E. (MAI agent)		ORIGINAL OBJECT DESCRIPTION: Rectangular Steatite Heating Stone. One Perforation. ACQUISITION INFO: E. L. Doran Collection; Presented by James B. Ford	SITE INFORMATION: from Catalog Card : California : Santa Catalina Island



<u>Identification</u>	<u>Count</u>	<u>Material</u>	<u>Techniques</u>	<u>Culture</u>	<u>Country</u>	<u>State</u>	<u>County</u>	<u>Town/Site</u>	<u>Provenience</u>	<u>Artist Name</u>	<u>Acquisition Source</u>	<u>Method and Date</u>	<u>Information from Catalog Card</u>	
076676.000 Boiling stone/ball	1	Stone/Mineral/Rock > Steatite/sopapstone	General: Shaped/molded > Ground General: Shaped/molded > Drilled		USA	California	Los Angeles County	Santa Catalina Island	Santa Catalina Island		Ford, James Bishop (Presenter/funding source); Doran, Edmond Leonard (Excavator); Doran, Edmond Leonard (Previous owner); Doran, Susannah Meek (Seller); Doran, Susannah Meek (Previous owner); Place, A. E. (MAI agent)		ORIGINAL OBJECT DESCRIPTION: Triangular Steatite Heating Stone. One Perforation. ACQUISITION INFO: E. L. Doran Collection; Presented by James B. Ford	SITE INFORMATION: from Catalog Card : California : Santa Catalina Island
076677.000 Boiling stone/ball	1	Stone/Mineral/Rock > Steatite/sopapstone	General: Shaped/molded > Ground General: Shaped/molded > Drilled		USA	California	Ventura County	San Nicolas Island	San Nicolas Island		Ford, James Bishop (Presenter/funding source); Doran, Edmond Leonard (Excavator); Doran, Edmond Leonard (Previous owner); Doran, Susannah Meek (Seller); Doran, Susannah Meek (Previous owner); Place, A. E. (MAI agent)		ORIGINAL OBJECT DESCRIPTION: Rectangular Steatite Heating Stone. One Perforation. ACQUISITION INFO: E. L. Doran Collection; Presented by James B. Ford	SITE INFORMATION: from Catalog Card : California : San Nicolas Island
076678.000 Boiling stone/ball	1	Stone/Mineral/Rock > Steatite/sopapstone	General: Shaped/molded > Ground General: Shaped/molded > Drilled		USA	California	Los Angeles County	Santa Catalina Island	Santa Catalina Island		Ford, James Bishop (Presenter/funding source); Doran, Edmond Leonard (Excavator); Doran, Edmond Leonard (Previous owner); Doran, Susannah Meek (Seller); Doran, Susannah Meek (Previous owner); Place, A. E. (MAI agent)		ORIGINAL OBJECT DESCRIPTION: Triangular Steatite Heating Stone. One Perforation. ACQUISITION INFO: E. L. Doran Collection; Presented by James B. Ford	SITE INFORMATION: from Catalog Card : California : Santa Catalina Island





<u>Identification</u>	<u>Count</u>	<u>Material</u>	<u>Techniques</u>	<u>Culture</u>	<u>Country</u>	<u>State</u>	<u>County</u>	<u>Town/Site</u>	<u>Provenience</u>	<u>Artist Name</u>	<u>Acquisition Source</u>	<u>Method and Date</u>	<u>Information from Catalog Card</u>	
076679.000 Boiling stone/ball	1	Stone/Mineral/Rock > Steatite/soapstone	General: Shaped/molded > Ground General: Shaped/molded > Drilled General: Surface modifications > Incised		USA	California	Los Angeles County	Santa Catalina Island	Santa Catalina Island		Ford, James Bishop (Presenter/funding source); Doran, Edmond Leonard (Excavator); Doran, Edmond Leonard (Previous owner); Doran, Susannah Meek (Seller); Doran, Susannah Meek (Previous owner); Place, A. E. (MAI agent)		ORIGINAL OBJECT DESCRIPTION: Triangular Steatite Heating Stone. One Perforation. Incised Decoration. ACQUISITION INFO: E. L. Doran Collection; Presented by James B. Ford	SITE INFORMATION: from Catalog Card : California : Santa Catalina Island
076680.000 Boiling stone/ball	1	Stone/Mineral/Rock > Steatite/soapstone	General: Shaped/molded > Ground General: Shaped/molded > Drilled		USA	California	Los Angeles County	San Clemente Island	San Clemente Island		Ford, James Bishop (Presenter/funding source); Doran, Edmond Leonard (Excavator); Doran, Edmond Leonard (Previous owner); Doran, Susannah Meek (Seller); Doran, Susannah Meek (Previous owner); Place, A. E. (MAI agent)		ORIGINAL OBJECT DESCRIPTION: Triangular Curved Steatite Heating Stone. One Perforation. ACQUISITION INFO: E. L. Doran Collection; Presented by James B. Ford	SITE INFORMATION: from Catalog Card : California : San Clemente Island
076682.000 Boiling stone/ball	1	Stone/Mineral/Rock > Steatite/soapstone	General: Shaped/molded > Ground General: Surface modifications > Incised Painted/Tinted/Coated > Painted		USA	California	Los Angeles County	San Clemente Island	San Clemente Island		Ford, James Bishop (Presenter/funding source); Doran, Edmond Leonard (Excavator); Doran, Edmond Leonard (Previous owner); Doran, Susannah Meek (Seller); Doran, Susannah Meek (Previous owner); Place, A. E. (MAI agent)		ORIGINAL OBJECT DESCRIPTION: Eliptical [sic, elliptical] Steatite Heating Stone. Incised Decoration. ACQUISITION INFO: E. L. Doran Collection; Presented by James B. Ford	SITE INFORMATION: from Catalog Card : California : San Clemente Island



<u>Identification</u>	<u>Count</u>	<u>Material</u>	<u>Techniques</u>	<u>Culture</u>	<u>Country</u>	<u>State</u>	<u>County</u>	<u>Town/Site</u>	<u>Provenience</u>	<u>Artist Name</u>	<u>Acquisition Source</u>	<u>Method and Date</u>	<u>Information from Catalog Card</u>	
076683.000 Bowl/Dish	1	Stone/Mineral/Rock > Steatite/soapstone	General: Shaped/molded > Ground		USA	California	Los Angeles County	Santa Catalina Island	Santa Catalina Island		Ford, James Bishop (Presenter/funding source); Doran, Edmond Leonard (Excavator); Doran, Edmond Leonard (Previous owner); Doran, Susannah Meek (Seller); Doran, Susannah Meek (Previous owner); Place, A. E. (MAI agent)		ORIGINAL OBJECT DESCRIPTION: Small Steatite Dish ACQUISITION INFO: E. L. Doran Collection; Presented by James B. Ford	SITE INFORMATION: from Catalog Card : California : Santa Catalina Island
076684.000 Bowl/Dish	1	Stone/Mineral/Rock > Steatite/soapstone	General: Shaped/molded > Ground		USA	California	Los Angeles County	Santa Catalina Island	Santa Catalina Island		Ford, James Bishop (Presenter/funding source); Doran, Edmond Leonard (Excavator); Doran, Edmond Leonard (Previous owner); Doran, Susannah Meek (Seller); Doran, Susannah Meek (Previous owner); Place, A. E. (MAI agent)		ORIGINAL OBJECT DESCRIPTION: Small Circular Steatite Dish ACQUISITION INFO: E. L. Doran Collection; Presented by James B. Ford	SITE INFORMATION: from Catalog Card : California : Santa Catalina Island
076685.000 Bowl/Dish	1	Stone/Mineral/Rock > Steatite/soapstone	General: Shaped/molded > Ground		USA	California	Los Angeles County	Santa Catalina Island	Santa Catalina Island		Ford, James Bishop (Presenter/funding source); Doran, Edmond Leonard (Excavator); Doran, Edmond Leonard (Previous owner); Doran, Susannah Meek (Seller); Doran, Susannah Meek (Previous owner); Place, A. E. (MAI agent)		ORIGINAL OBJECT DESCRIPTION: Small Steatite Dish ACQUISITION INFO: E. L. Doran Collection; Presented by James B. Ford	SITE INFORMATION: from Catalog Card : California : Santa Catalina Island





<u>Identification</u>	<u>Count</u>	<u>Material</u>	<u>Techniques</u>	<u>Culture</u>	<u>Country</u>	<u>State</u>	<u>County</u>	<u>Town/Site</u>	<u>Provenience</u>	<u>Artist Name</u>	<u>Acquisition Source</u>	<u>Method and Date</u>	<u>Information from Catalog Card</u>	
076686.000 Bifacial tool/projectil e point	1	Stone/Min eral/Rock > Stone	General: Shaped/mo lded > Flaked/chip ped		USA	California	Los Angeles County	Santa Catalina Island	Santa Catalina Island		Ford, James Bishop (Presenter/fundi ng source); Doran, Edmond Leonard (Excavator); Doran, Edmond Leonard (Previous owner); Doran, Susannah Meek (Seller); Doran, Susannah Meek (Previous owner); Place, A. E. (MAI agent)		ORIGINAL OBJECT DESCRIPTION: Large Crudely Chipped Blade ACQUISITION INFO: E. L. Doran Collection; Presented by James B. Ford	SITE INFORMATION: from Catalog Card : California : Santa Catalina Island



076687.000 Bowl/Dish	1	Stone/Min eral/Rock > Steatite/so apstone	General: Shaped/mo lded > Ground		USA	California	Los Angeles County	Santa Catalina Island	Santa Catalina Island		Ford, James Bishop (Presenter/fundi ng source); Doran, Edmond Leonard (Excavator); Doran, Edmond Leonard (Previous owner); Doran, Susannah Meek (Seller); Doran, Susannah Meek (Previous owner); Place, A. E. (MAI agent)		ORIGINAL OBJECT DESCRIPTION: Small Steatite Dish ACQUISITION INFO: E. L. Doran Collection; Presented by James B. Ford	SITE INFORMATION: from Catalog Card : California : Santa Catalina Island
-------------------------	---	---	---	--	-----	------------	--------------------------	-----------------------------	-----------------------------	--	--	--	--	--



076688.000 Pendant	1	Stone/Min eral/Rock > Steatite/so apstone	General: Shaped/mo lded > Ground General: Shaped/mo lded > Drilled General: Surface modificatio ns > Incised		USA	California	Los Angeles County	Santa Catalina Island	Santa Catalina Island		Ford, James Bishop (Presenter/fundi ng source); Doran, Edmond Leonard (Excavator); Doran, Edmond Leonard (Previous owner); Doran, Susannah Meek (Seller); Doran, Susannah Meek (Previous owner); Place, A. E. (MAI agent)		ORIGINAL OBJECT DESCRIPTION: Large Oval Steatite Pendant. Partly Drilled. Incised Decoration. ACQUISITION INFO: E. L. Doran Collection; Presented by James B. Ford	SITE INFORMATION: from Catalog Card : California : Santa Catalina Island
-----------------------	---	---	--	--	-----	------------	--------------------------	-----------------------------	-----------------------------	--	--	--	--	--



Identification	Count	Material	Techniques	Culture	Country	State	County	Town/Site	Provenience	Artist Name	Acquisition Source	Method and Date	Information from Catalog Card	
076689.000 Bowl/Dish	1	Stone/Mineral/Rock > Steatite/sopstone	General: Shaped/molded > Ground General: Shaped/molded > Drilled		USA	California	Ventura County	San Nicolas Island	San Nicolas Island		Ford, James Bishop (Presenter/funding source); Doran, Edmond Leonard (Excavator); Doran, Edmond Leonard (Previous owner); Doran, Susannah Meek (Seller); Doran, Susannah Meek (Previous owner); Place, A. E. (MAI agent)		ORIGINAL OBJECT DESCRIPTION: Small Steatite Dish Badly Cut by Drifting Sand. Perforated. ACQUISITION INFO: E. L. Doran Collection; Presented by James B. Ford	SITE INFORMATION: from Catalog Card : California : San Nicolas Island



076690.000 Bowl	1	Stone/Mineral/Rock > Steatite/sopstone	General: Shaped/molded > Ground General: Surface modifications > Incised		USA	California	Los Angeles County	San Clemente Island	San Clemente Island		Ford, James Bishop (Presenter/funding source); Doran, Edmond Leonard (Excavator); Doran, Edmond Leonard (Previous owner); Doran, Susannah Meek (Seller); Doran, Susannah Meek (Previous owner); Place, A. E. (MAI agent)		ORIGINAL OBJECT DESCRIPTION: Small Cylindrical Steatite Dish. Incised Decoration. Ridge around top and bottom. ACQUISITION INFO: E. L. Doran Collection; Presented by James B. Ford	SITE INFORMATION: from Catalog Card : California : San Clemente Island
--------------------	---	--	---	--	-----	------------	--------------------	---------------------	---------------------	--	--	--	--	--



076691.000 Hammerstone	1	Stone/Mineral/Rock > Stone	General: Shaped/molded > Ground General: Shaped/molded > Pecked		USA	California	Los Angeles County	San Clemente Island	San Clemente Island		Ford, James Bishop (Presenter/funding source); Doran, Edmond Leonard (Excavator); Doran, Edmond Leonard (Previous owner); Doran, Susannah Meek (Seller); Doran, Susannah Meek (Previous owner); Place, A. E. (MAI agent)		ORIGINAL OBJECT DESCRIPTION: Pitted Hammer Stone ACQUISITION INFO: E. L. Doran Collection; Presented by James B. Ford	SITE INFORMATION: from Catalog Card : California : San Clemente Island
---------------------------	---	----------------------------	--	--	-----	------------	--------------------	---------------------	---------------------	--	--	--	--	--





<u>Identification</u>	<u>Count</u>	<u>Material</u>	<u>Techniques</u>	<u>Culture</u>	<u>Country</u>	<u>State</u>	<u>County</u>	<u>Town/Site</u>	<u>Provenience</u>	<u>Artist Name</u>	<u>Acquisition Source</u>	<u>Method and Date</u>	<u>Information from Catalog Card</u>	
076692.000 Bowl/Dish	1	Stone/Mineral/Rock > Sandstone	General: Shaped/molded > Ground		USA	California	Los Angeles County	San Clemente Island	San Clemente Island		Ford, James Bishop (Presenter/funding source); Doran, Edmond Leonard (Excavator); Doran, Edmond Leonard (Previous owner); Doran, Susannah Meek (Seller); Doran, Susannah Meek (Previous owner); Place, A. E. (MAI agent)		ORIGINAL OBJECT DESCRIPTION: Small Sandstone Dish ACQUISITION INFO: E. L. Doran Collection; Presented by James B. Ford	SITE INFORMATION: from Catalog Card : California : San Clemente Island



076693.000 Bowl	1	Stone/Mineral/Rock > Steatite/soapstone	General: Shaped/molded > Ground General: Shaped/molded > Drilled		USA	California	Los Angeles County	San Clemente Island	San Clemente Island		Ford, James Bishop (Presenter/funding source); Doran, Edmond Leonard (Excavator); Doran, Edmond Leonard (Previous owner); Doran, Susannah Meek (Seller); Doran, Susannah Meek (Previous owner); Place, A. E. (MAI agent)		ORIGINAL OBJECT DESCRIPTION: Circular Steatite Dish. Ridge Around Top. One perforation. ACQUISITION INFO: E. L. Doran Collection; Presented by James B. Ford	SITE INFORMATION: from Catalog Card : California : San Clemente Island
--------------------	---	---	---	--	-----	------------	--------------------	---------------------	---------------------	--	--	--	---	--



076694.000 Bowl/Dish	1	Stone/Mineral/Rock > Steatite/soapstone	General: Shaped/molded > Ground General: Shaped/molded > Drilled		USA	California	Los Angeles County	San Clemente Island	San Clemente Island		Ford, James Bishop (Presenter/funding source); Doran, Edmond Leonard (Excavator); Doran, Edmond Leonard (Previous owner); Doran, Susannah Meek (Seller); Doran, Susannah Meek (Previous owner); Place, A. E. (MAI agent)		ORIGINAL OBJECT DESCRIPTION: Shallow Steatite Dish. One Perforation. ACQUISITION INFO: E. L. Doran Collection; Presented by James B. Ford	SITE INFORMATION: from Catalog Card : California : San Clemente Island
-------------------------	---	---	---	--	-----	------------	--------------------	---------------------	---------------------	--	--	--	--	--



<u>Identification</u>	<u>Count</u>	<u>Material</u>	<u>Techniques</u>	<u>Culture</u>	<u>Country</u>	<u>State</u>	<u>County</u>	<u>Town/Site</u>	<u>Provenience</u>	<u>Artist Name</u>	<u>Acquisition Source</u>	<u>Method and Date</u>	<u>Information from Catalog Card</u>	
076695.000 Digging stick weight	1	Stone/Mineral/Rock > Steatite/soapstone	General: Shaped/molded > Ground General: Shaped/molded > Drilled		USA	California	Ventura County	San Nicolas Island	San Nicolas Island		Ford, James Bishop (Presenter/funding source); Doran, Edmond Leonard (Excavator); Doran, Edmond Leonard (Previous owner); Doran, Susannah Meek (Seller); Doran, Susannah Meek (Previous owner); Place, A. E. (MAI agent)		ORIGINAL OBJECT DESCRIPTION: Steatite Digging Weight ACQUISITION INFO: E. L. Doran Collection; Presented by James B. Ford	SITE INFORMATION: from Catalog Card : California : San Nicolas Island
076696.000 Hammerstone	1	Stone/Mineral/Rock > Stone	General: Shaped/molded > Ground		USA	California	Los Angeles County	San Clemente Island	San Clemente Island		Ford, James Bishop (Presenter/funding source); Doran, Edmond Leonard (Excavator); Doran, Edmond Leonard (Previous owner); Doran, Susannah Meek (Seller); Doran, Susannah Meek (Previous owner); Place, A. E. (MAI agent)		ORIGINAL OBJECT DESCRIPTION: Globular Hammer Stone ACQUISITION INFO: E. L. Doran Collection; Presented by James B. Ford	SITE INFORMATION: from Catalog Card : California : San Clemente Island
076697.000 Shaft straightener/ smoother	1	Stone/Mineral/Rock > Steatite/soapstone Stone/Mineral/Rock > Asphaltum/bitumen	General: Shaped/molded > Ground General: Shaped/molded > Drilled General: Surface modifications > Grooved		USA	California	Los Angeles County	San Clemente Island	San Clemente Island		Ford, James Bishop (Presenter/funding source); Doran, Edmond Leonard (Excavator); Doran, Edmond Leonard (Previous owner); Doran, Susannah Meek (Seller); Doran, Susannah Meek (Previous owner); Place, A. E. (MAI agent)		ORIGINAL OBJECT DESCRIPTION: Circular Steatite Dish with Groove Near Top. Ten perforations. Groove on base. Used As Arrow Straightener. ACQUISITION INFO: E. L. Doran Collection; Presented by James B. Ford	SITE INFORMATION: from Catalog Card : California : San Clemente Island



<u>Identification</u>	<u>Count</u>	<u>Material</u>	<u>Techniques</u>	<u>Culture</u>	<u>Country</u>	<u>State</u>	<u>County</u>	<u>Town/Site</u>	<u>Provenience</u>	<u>Artist Name</u>	<u>Acquisition Source</u>	<u>Method and Date</u>	<u>Information from Catalog Card</u>	
076698.000 Shaft straightener/ smoother	1	Stone/Min eral/Rock > Steatite/so apstone	General: Shaped/mo lded > Ground General: Surface modificatio ns > Grooved		USA	California	Ventura County	San Nicolas Island	San Nicolas Island		Ford, James Bishop (Presenter/fundi ng source); Doran, Edmond Leonard (Excavator); Doran, Edmond Leonard (Previous owner); Doran, Susannah Meek (Seller); Doran, Susannah Meek (Previous owner); Place, A. E. (MAI agent)		ORIGINAL OBJECT DESCRIPTION: Oval Steatite Dish. Groove on base. Used As Arrow Straightener. ACQUISITION INFO: E. L. Doran Collection; Presented by James B. Ford	SITE INFORMATION: from Catalog Card : California : San Nicolas Island
076699.000 Bowl	1	Stone/Min eral/Rock > Sandstone	General: Shaped/mo lded > Ground		USA	California	Los Angeles County	San Clemente Island	San Clemente Island		Ford, James Bishop (Presenter/fundi ng source); Doran, Edmond Leonard (Excavator); Doran, Edmond Leonard (Previous owner); Doran, Susannah Meek (Seller); Doran, Susannah Meek (Previous owner); Place, A. E. (MAI agent)		ORIGINAL OBJECT DESCRIPTION: Circular Sandstone Dish with Ridge Around Base. ACQUISITION INFO: E. L. Doran Collection; Presented by James B. Ford	SITE INFORMATION: from Catalog Card : California : San Clemente Island
076700.000 Double bowl	1	Stone/Min eral/Rock > Steatite/so apstone	General: Shaped/mo lded > Ground		USA	California	Los Angeles County	San Clemente Island	San Clemente Island		Ford, James Bishop (Presenter/fundi ng source); Doran, Edmond Leonard (Excavator); Doran, Edmond Leonard (Previous owner); Doran, Susannah Meek (Seller); Doran, Susannah Meek (Previous owner); Place, A. E. (MAI agent)		NUMBER: NEGATIVE (N): 10629 NOTE: OTHER HANDWRITTEN: Overall width: 6 in. Weight: 1 lb. 11 1/2 oz. [on back of card] ORIGINAL OBJECT DESCRIPTION: Double Steatite Dish ACQUISITION INFO: E. L. Doran Collection; Presented by James B. Ford	SITE INFORMATION: from Catalog Card : California : San Clemente Island



<u>Identification</u>	<u>Count</u>	<u>Material</u>	<u>Techniques</u>	<u>Culture</u>	<u>Country</u>	<u>State</u>	<u>County</u>	<u>Town/Site</u>	<u>Provenience</u>	<u>Artist Name</u>	<u>Acquisition Source</u>	<u>Method and Date</u>	<u>Information from Catalog Card</u>	
076701.000 Shaft straightener/ smoother	1	Stone/Min eral/Rock > Steatite/so apstone	General: Shaped/mo lded > Ground General: Shaped/mo lded > Drilled General: Surface modificatio ns > Grooved		USA	California	Los Angeles County	San Clemente Island	San Clemente Island		Ford, James Bishop (Presenter/fundi ng source); Doran, Edmond Leonard (Excavator); Doran, Edmond Leonard (Previous owner); Doran, Susannah Meek (Seller); Doran, Susannah Meek (Previous owner); Place, A. E. (MAI agent)		ORIGINAL OBJECT DESCRIPTION: Oval Steatite Heating Stone with One Perforation and two grooves on each side. Groove on one side Used As Arrow Straightener. ACQUISITION INFO: E. L. Doran Collection; Presented by James B. Ford	SITE INFORMATION: from Catalog Card : California : San Clemente Island
076702.000 Incised object	1	Stone/Min eral/Rock > Steatite/so apstone	General: Shaped/mo lded > Ground General: Surface modificatio ns > Grooved		USA	California	Ventura County	San Nicolas Island	San Nicolas Island		Ford, James Bishop (Presenter/fundi ng source); Doran, Edmond Leonard (Excavator); Doran, Edmond Leonard (Previous owner); Doran, Susannah Meek (Seller); Doran, Susannah Meek (Previous owner); Place, A. E. (MAI agent)		ORIGINAL OBJECT DESCRIPTION: Curved Steatite Stone with Ridge on one side and two grooves. ACQUISITION INFO: E. L. Doran Collection; Presented by James B. Ford	SITE INFORMATION: from Catalog Card : California : San Nicolas Island
076703.000 Bowl/Dish	1	Stone/Min eral/Rock > Sandstone	General: Shaped/mo lded > Ground		USA	California	Los Angeles County	San Clemente Island	San Clemente Island		Ford, James Bishop (Presenter/fundi ng source); Doran, Edmond Leonard (Excavator); Doran, Edmond Leonard (Previous owner); Doran, Susannah Meek (Seller); Doran, Susannah Meek (Previous owner); Place, A. E. (MAI agent)		ORIGINAL OBJECT DESCRIPTION: Very Small Sandstone Dish ACQUISITION INFO: E. L. Doran Collection; Presented by James B. Ford	SITE INFORMATION: from Catalog Card : California : San Clemente Island



<u>Identification</u>	<u>Count</u>	<u>Material</u>	<u>Techniques</u>	<u>Culture</u>	<u>Country</u>	<u>State</u>	<u>County</u>	<u>Town/Site</u>	<u>Provenience</u>	<u>Artist Name</u>	<u>Acquisition Source</u>	<u>Method and Date</u>	<u>Information from Catalog Card</u>	
076704.000 Bowl/Dish	1	Stone/Mineral/Rock > Sandstone	General: Shaped/molded > Carved		USA	California	Los Angeles County	San Clemente Island	San Clemente Island		Ford, James Bishop (Presenter/funding source); Doran, Edmond Leonard (Excavator); Doran, Edmond Leonard (Previous owner); Doran, Susannah Meek (Seller); Doran, Susannah Meek (Previous owner); Place, A. E. (MAI agent)		ORIGINAL OBJECT DESCRIPTION: Very Small Sandstone Dish ACQUISITION INFO: E. L. Doran Collection; Presented by James B. Ford	SITE INFORMATION: from Catalog Card : California : San Clemente Island



076705.000 Bowl/Dish	1	Stone/Mineral/Rock > Steatite/sopstone	General: Shaped/molded > Ground General: Shaped/molded > Drilled		USA	California	Los Angeles County	San Clemente Island	San Clemente Island		Ford, James Bishop (Presenter/funding source); Doran, Edmond Leonard (Excavator); Doran, Edmond Leonard (Previous owner); Doran, Susannah Meek (Seller); Doran, Susannah Meek (Previous owner); Place, A. E. (MAI agent)		ORIGINAL OBJECT DESCRIPTION: Small Circular Steatite Dish. Perforated in base. ACQUISITION INFO: E. L. Doran Collection; Presented by James B. Ford	SITE INFORMATION: from Catalog Card : California : San Clemente Island
-------------------------	---	--	---	--	-----	------------	--------------------	---------------------	---------------------	--	--	--	--	--



076706.000 Boiling stone/ball	1	Stone/Mineral/Rock > Stone	General: Shaped/molded > Ground General: Surface modifications > Incised General: Shaped/molded > Drilled		USA	California	Los Angeles County	San Clemente Island	San Clemente Island		Ford, James Bishop (Presenter/funding source); Doran, Edmond Leonard (Excavator); Doran, Edmond Leonard (Previous owner); Doran, Susannah Meek (Seller); Doran, Susannah Meek (Previous owner); Place, A. E. (MAI agent)		ORIGINAL OBJECT DESCRIPTION: Rectangular Heating Stone. One Perforation. Incised on both sides. ACQUISITION INFO: E. L. Doran Collection; Presented by James B. Ford	SITE INFORMATION: from Catalog Card : California : San Clemente Island
----------------------------------	---	----------------------------	---	--	-----	------------	--------------------	---------------------	---------------------	--	--	--	---	--



<u>Identification</u>	<u>Count</u>	<u>Material</u>	<u>Techniques</u>	<u>Culture</u>	<u>Country</u>	<u>State</u>	<u>County</u>	<u>Town/Site</u>	<u>Provenience</u>	<u>Artist Name</u>	<u>Acquisition Source</u>	<u>Method and Date</u>	<u>Information from Catalog Card</u>	
076707.000 Bowl/Dish	1	Stone/Mineral/Rock > Sandstone	General: Shaped/molded > Ground		USA	California	Ventura County	San Nicolas Island	San Nicolas Island		Ford, James Bishop (Presenter/funding source); Doran, Edmond Leonard (Excavator); Doran, Edmond Leonard (Previous owner); Doran, Susannah Meek (Seller); Doran, Susannah Meek (Previous owner); Place, A. E. (MAI agent)		ORIGINAL OBJECT DESCRIPTION: Oval Sandstone Dish ACQUISITION INFO: E. L. Doran Collection; Presented by James B. Ford	SITE INFORMATION: from Catalog Card : California : San Nicolas Island
076708.000 Boiling stone/ball	1	Stone/Mineral/Rock > Steatite/solapstone	General: Shaped/molded > Ground General: Shaped/molded > Drilled		USA	California	Los Angeles County	San Clemente Island	San Clemente Island		Ford, James Bishop (Presenter/funding source); Doran, Edmond Leonard (Excavator); Doran, Edmond Leonard (Previous owner); Doran, Susannah Meek (Seller); Doran, Susannah Meek (Previous owner); Place, A. E. (MAI agent)		ORIGINAL OBJECT DESCRIPTION: Curved Steatite Heating Stone. Two Perforations one of which is broken out. ACQUISITION INFO: E. L. Doran Collection; Presented by James B. Ford	SITE INFORMATION: from Catalog Card : California : San Clemente Island
076709.000 Bowl	1	Stone/Mineral/Rock > Steatite/solapstone	General: Shaped/molded > Ground General: Surface modifications > Incised		USA	California	Los Angeles County	San Clemente Island	San Clemente Island		Ford, James Bishop (Presenter/funding source); Doran, Edmond Leonard (Excavator); Doran, Edmond Leonard (Previous owner); Doran, Susannah Meek (Seller); Doran, Susannah Meek (Previous owner); Place, A. E. (MAI agent)		ORIGINAL OBJECT DESCRIPTION: Small Cylindrical Steatite Dish. Incised Decoration. ACQUISITION INFO: E. L. Doran Collection; Presented by James B. Ford	SITE INFORMATION: from Catalog Card : California : San Clemente Island



<u>Identification</u>	<u>Count</u>	<u>Material</u>	<u>Techniques</u>	<u>Culture</u>	<u>Country</u>	<u>State</u>	<u>County</u>	<u>Town/Site</u>	<u>Provenience</u>	<u>Artist Name</u>	<u>Acquisition Source</u>	<u>Method and Date</u>	<u>Information from Catalog Card</u>	
076710.000 Grinding stone	1	Stone/Mineral/Rock > Concretion Stone/Mineral/Rock > Stone	General: Shaped/molded > Ground		USA	California	Los Angeles County	Santa Catalina Island	Santa Catalina Island		Ford, James Bishop (Presenter/funding source); Doran, Edmond Leonard (Excavator); Doran, Edmond Leonard (Previous owner); Doran, Susannah Meek (Seller); Doran, Susannah Meek (Previous owner); Place, A. E. (MAI agent)		ORIGINAL OBJECT DESCRIPTION: Natural Concretion Used as Grinding Stone  ACQUISITION INFO: E. L. Doran Collection; Presented by James B. Ford	SITE INFORMATION: from Catalog Card : California : Santa Catalina Island



076711.000 Boiling stone/ball	1	Stone/Mineral/Rock > Steatite/soapstone	General: Shaped/molded > Ground General: Shaped/molded > Drilled		USA	California	Los Angeles County	Santa Catalina Island	Santa Catalina Island		Ford, James Bishop (Presenter/funding source); Doran, Edmond Leonard (Excavator); Doran, Edmond Leonard (Previous owner); Doran, Susannah Meek (Seller); Doran, Susannah Meek (Previous owner); Place, A. E. (MAI agent)		ORIGINAL OBJECT DESCRIPTION: Curved Steatite Heating Stone. One Perforation.  ACQUISITION INFO: E. L. Doran Collection; Presented by James B. Ford	SITE INFORMATION: from Catalog Card : California : Santa Catalina Island
-------------------------------------	---	---	---	--	-----	------------	-----------------------	--------------------------	--------------------------	--	---	--	---	--



076712.000 Bowl/Dish	1	Stone/Mineral/Rock > Sandstone	General: Shaped/molded > Ground		USA	California	Los Angeles County	Santa Catalina Island	Santa Catalina Island		Ford, James Bishop (Presenter/funding source); Doran, Edmond Leonard (Excavator); Doran, Edmond Leonard (Previous owner); Doran, Susannah Meek (Seller); Doran, Susannah Meek (Previous owner); Place, A. E. (MAI agent)		ORIGINAL OBJECT DESCRIPTION: Small Circular Sandstone Dish  ACQUISITION INFO: E. L. Doran Collection; Presented by James B. Ford	SITE INFORMATION: from Catalog Card : California : Santa Catalina Island
-------------------------	---	--------------------------------------	---------------------------------------	--	-----	------------	-----------------------	--------------------------	--------------------------	--	---	--	---	--



<u>Identification</u>	<u>Count</u>	<u>Material</u>	<u>Techniques</u>	<u>Culture</u>	<u>Country</u>	<u>State</u>	<u>County</u>	<u>Town/Site</u>	<u>Provenience</u>	<u>Artist Name</u>	<u>Acquisition Source</u>	<u>Method and Date</u>	<u>Information from Catalog Card</u>	
076713.000 Polishing stone	1	Stone/Mineral/Rock > Stone	General: Surface modifications > Polished		USA	California	Ventura County	San Nicolas Island	San Nicolas Island		Ford, James Bishop (Presenter/funding source); Doran, Edmond Leonard (Excavator); Doran, Edmond Leonard (Previous owner); Doran, Susannah Meek (Seller); Doran, Susannah Meek (Previous owner); Place, A. E. (MAI agent)		ORIGINAL OBJECT DESCRIPTION: Small Polishing Stone ACQUISITION INFO: E. L. Doran Collection; Presented by James B. Ford	SITE INFORMATION: from Catalog Card : California : San Nicolas Island
076714.000 Bowl/Dish	1	Stone/Mineral/Rock > Steatite/sopapstone	General: Shaped/molded > Ground		USA	California	Los Angeles County	Santa Catalina Island	Santa Catalina Island		Ford, James Bishop (Presenter/funding source); Doran, Edmond Leonard (Excavator); Doran, Edmond Leonard (Previous owner); Doran, Susannah Meek (Seller); Doran, Susannah Meek (Previous owner); Place, A. E. (MAI agent)		ORIGINAL OBJECT DESCRIPTION: Small Steatite Dish ACQUISITION INFO: E. L. Doran Collection; Presented by James B. Ford	SITE INFORMATION: from Catalog Card : California : Santa Catalina Island
076715.000 Bowl/Dish	1	Stone/Mineral/Rock > Steatite/sopapstone	General: Shaped/molded > Ground General: Shaped/molded > Drilled General: Surface modifications > Incised		USA	California	Los Angeles County	Santa Catalina Island	Santa Catalina Island		Ford, James Bishop (Presenter/funding source); Doran, Edmond Leonard (Excavator); Doran, Edmond Leonard (Previous owner); Doran, Susannah Meek (Seller); Doran, Susannah Meek (Previous owner); Place, A. E. (MAI agent)		ORIGINAL OBJECT DESCRIPTION: Small Steatite Dish. Perforated Through Sides. Incised Decoration. ACQUISITION INFO: E. L. Doran Collection; Presented by James B. Ford	SITE INFORMATION: from Catalog Card : California : Santa Catalina Island





<u>Identification</u>	<u>Count</u>	<u>Material</u>	<u>Techniques</u>	<u>Culture</u>	<u>Country</u>	<u>State</u>	<u>County</u>	<u>Town/Site</u>	<u>Provenience</u>	<u>Artist Name</u>	<u>Acquisition Source</u>	<u>Method and Date</u>	<u>Information from Catalog Card</u>	
076716.000 Bowl/Dish	1	Stone/Mineral/Rock > Steatite/soapstone	General: Shaped/molded > Ground		USA	California	Los Angeles County	Santa Catalina Island	Santa Catalina Island		Ford, James Bishop (Presenter/funding source); Doran, Edmond Leonard (Excavator); Doran, Edmond Leonard (Previous owner); Doran, Susannah Meek (Seller); Doran, Susannah Meek (Previous owner); Place, A. E. (MAI agent)		ORIGINAL OBJECT DESCRIPTION: Small Steatite Dish ACQUISITION INFO: E. L. Doran Collection; Presented by James B. Ford	SITE INFORMATION: from Catalog Card : California : Santa Catalina Island
076717.000 Vessel fragment	1	Stone/Mineral/Rock > Steatite/soapstone	General: Shaped/molded > Ground General: Surface modifications > Incised		USA	California	Los Angeles County	Santa Catalina Island	Santa Catalina Island		Ford, James Bishop (Presenter/funding source); Doran, Edmond Leonard (Excavator); Doran, Edmond Leonard (Previous owner); Doran, Susannah Meek (Seller); Doran, Susannah Meek (Previous owner); Place, A. E. (MAI agent)		ORIGINAL OBJECT DESCRIPTION: Fragment of Circular Steatite Dish. Ridge Near top. Incised decoration. ACQUISITION INFO: E. L. Doran Collection; Presented by James B. Ford	SITE INFORMATION: from Catalog Card : California : Santa Catalina Island
076718.000 Sharpening stone	1	Stone/Mineral/Rock > Steatite/soapstone	General: Shaped/molded > Ground General: Surface modifications > Grooved		USA	California	Los Angeles County	Santa Catalina Island	Santa Catalina Island		Ford, James Bishop (Presenter/funding source); Doran, Edmond Leonard (Excavator); Doran, Edmond Leonard (Previous owner); Doran, Susannah Meek (Seller); Doran, Susannah Meek (Previous owner); Place, A. E. (MAI agent)		NUMBER: NEGATIVE (N): 7338 ORIGINAL OBJECT DESCRIPTION: Steatite Grinding and Sharpening Stone ACQUISITION INFO: E. L. Doran Collection; Presented by James B. Ford	SITE INFORMATION: from Catalog Card : California : Santa Catalina Island



<u>Identification</u>	<u>Count</u>	<u>Material</u>	<u>Techniques</u>	<u>Culture</u>	<u>Country</u>	<u>State</u>	<u>County</u>	<u>Town/Site</u>	<u>Provenience</u>	<u>Artist Name</u>	<u>Acquisition Source</u>	<u>Method and Date</u>	<u>Information from Catalog Card</u>	
076719.000 Axe head/Votive axe	1	Stone/Min eral/Rock > Steatite/so apstone	General: Shaped/mo lded > Ground General: Shaped/mo lded > Notched		USA	California	Los Angeles County	Santa Catalina Island	Santa Catalina Island		Ford, James Bishop (Presenter/fundi ng source); Doran, Edmond Leonard (Excavator); Doran, Edmond Leonard (Previous owner); Doran, Susannah Meek (Seller); Doran, Susannah Meek (Previous owner); Place, A. E. (MAI agent)		NOTE: POST-ACQUISITION INFO.: 10628 NOTE: OTHER HANDWRITTEN: Length: 6 1/2 in. Weight: 10 1/2 oz. [on back of card] ORIGINAL OBJECT DESCRIPTION: Steatite Flat Ceremonial Axe with Curved Indentation on each side. ACQUISITION INFO: E. L. Doran Collection; Presented by James B. Ford	SITE INFORMATION: from Catalog Card : California : Santa Catalina Island
076720.000 Spindle whorl	1	Stone/Min eral/Rock > Steatite/so apstone	General: Shaped/mo lded > Ground General: Shaped/mo lded > Drilled		USA	California	Ventura County	San Nicolas Island	San Nicolas Island		Ford, James Bishop (Presenter/fundi ng source); Doran, Edmond Leonard (Excavator); Doran, Edmond Leonard (Previous owner); Doran, Susannah Meek (Seller); Doran, Susannah Meek (Previous owner); Place, A. E. (MAI agent)		ORIGINAL OBJECT DESCRIPTION: Large Steatite Spindle Whorl ACQUISITION INFO: E. L. Doran Collection; Presented by James B. Ford	SITE INFORMATION: from Catalog Card : California : San Nicolas Island
076721.000 Smoking tube/Pipe	1	Stone/Min eral/Rock > Steatite/so apstone	General: Shaped/mo lded > Ground General: Shaped/mo lded > Drilled General: Surface modificatio ns > Incised		USA	California	Ventura County	San Nicolas Island	San Nicolas Island		Ford, James Bishop (Presenter/fundi ng source); Doran, Edmond Leonard (Excavator); Doran, Edmond Leonard (Previous owner); Doran, Susannah Meek (Seller); Doran, Susannah Meek (Previous owner); Place, A. E. (MAI agent)		ORIGINAL OBJECT DESCRIPTION: Cone-Shaped Tubular Steatite Pipe. Groove at both ends. ACQUISITION INFO: E. L. Doran Collection; Presented by James B. Ford	SITE INFORMATION: from Catalog Card : California : San Nicolas Island



<u>Identification</u>	<u>Count</u>	<u>Material</u>	<u>Techniques</u>	<u>Culture</u>	<u>Country</u>	<u>State</u>	<u>County</u>	<u>Town/Site</u>	<u>Provenience</u>	<u>Artist Name</u>	<u>Acquisition Source</u>	<u>Method and Date</u>	<u>Information from Catalog Card</u>	
076722.000 Shovel-shaped object	1	Stone/Mineral/Rock > Steatite/soapstone	General: Shaped/molded > Ground		USA	California	Ventura County	San Nicolas Island	San Nicolas Island		Ford, James Bishop (Presenter/funding source); Doran, Edmond Leonard (Excavator); Doran, Edmond Leonard (Previous owner); Doran, Susannah Meek (Seller); Doran, Susannah Meek (Previous owner); Place, A. E. (MAI agent)		ORIGINAL OBJECT DESCRIPTION: Steatite Object, Shovel - Shaped ACQUISITION INFO: E. L. Doran Collection; Presented by James B. Ford	SITE INFORMATION: from Catalog Card : California : San Nicolas Island
076723.000 Figure	1	Stone/Mineral/Rock > Steatite/soapstone	General: Shaped/molded > Carved		USA	California	Los Angeles County	Santa Catalina Island	Santa Catalina Island		Ford, James Bishop (Presenter/funding source); Doran, Edmond Leonard (Excavator); Doran, Edmond Leonard (Previous owner); Doran, Susannah Meek (Seller); Doran, Susannah Meek (Previous owner); Place, A. E. (MAI agent)		NUMBER: NEGATIVE (N): 10626 ORIGINAL OBJECT DESCRIPTION: Steatite Killer-Whale Used as Fetish ACQUISITION INFO: E. L. Doran Collection; Presented by James B. Ford	SITE INFORMATION: from Catalog Card : California : Santa Catalina Island
076724.000 Shovel-shaped object	1	Stone/Mineral/Rock > Steatite/soapstone	General: Shaped/molded > Ground		USA	California	Los Angeles County	San Clemente Island	San Clemente Island		Ford, James Bishop (Presenter/funding source); Doran, Edmond Leonard (Excavator); Doran, Edmond Leonard (Previous owner); Doran, Susannah Meek (Seller); Doran, Susannah Meek (Previous owner); Place, A. E. (MAI agent)		ORIGINAL OBJECT DESCRIPTION: Steatite Object, Shovel - Shaped, with Ridge on top. ACQUISITION INFO: E. L. Doran Collection; Presented by James B. Ford	SITE INFORMATION: from Catalog Card : California : San Clemente Island



Identification	Count	Material	Techniques	Culture	Country	State	County	Town/Site	Provenience	Artist Name	Acquisition Source	Method and Date	Information from Catalog Card	
076725.000	1	Stone/Mineral/Rock > Steatite/solapstone	General: Shaped/molded > Ground		USA	California	Los Angeles County	San Clemente Island	San Clemente Island		Ford, James Bishop (Presenter/funding source); Doran, Edmond Leonard (Excavator); Doran, Edmond Leonard (Previous owner); Doran, Susannah Meek (Seller); Doran, Susannah Meek (Previous owner); Place, A. E. (MAI agent)		ORIGINAL OBJECT DESCRIPTION: Steatite Hook Stone ACQUISITION INFO: E. L. Doran Collection; Presented by James B. Ford	SITE INFORMATION: from Catalog Card : California : San Clemente Island



076726.000	1	Stone/Mineral/Rock > Steatite/solapstone	General: Shaped/molded > Ground		USA	California	Ventura County	San Nicolas Island	San Nicolas Island		Ford, James Bishop (Presenter/funding source); Doran, Edmond Leonard (Excavator); Doran, Edmond Leonard (Previous owner); Doran, Susannah Meek (Seller); Doran, Susannah Meek (Previous owner); Place, A. E. (MAI agent)		ORIGINAL OBJECT DESCRIPTION: Small Steatite Hook Stone ACQUISITION INFO: E. L. Doran Collection; Presented by James B. Ford	SITE INFORMATION: from Catalog Card : California : San Nicolas Island
------------	---	--	---------------------------------	--	-----	------------	----------------	--------------------	--------------------	--	--	--	--	---



076727.000	1	Stone/Mineral/Rock > Steatite/solapstone	General: Shaped/molded > Ground		USA	California	Ventura County	San Nicolas Island	San Nicolas Island		Ford, James Bishop (Presenter/funding source); Doran, Edmond Leonard (Excavator); Doran, Edmond Leonard (Previous owner); Doran, Susannah Meek (Seller); Doran, Susannah Meek (Previous owner); Place, A. E. (MAI agent)		ORIGINAL OBJECT DESCRIPTION: Small Steatite Hook Stone. Lower Part Ground off. ACQUISITION INFO: E. L. Doran Collection; Presented by James B. Ford	SITE INFORMATION: from Catalog Card : California : San Nicolas Island
------------	---	--	---------------------------------	--	-----	------------	----------------	--------------------	--------------------	--	--	--	--	---



<u>Identification</u>	<u>Count</u>	<u>Material</u>	<u>Techniques</u>	<u>Culture</u>	<u>Country</u>	<u>State</u>	<u>County</u>	<u>Town/Site</u>	<u>Provenience</u>	<u>Artist Name</u>	<u>Acquisition Source</u>	<u>Method and Date</u>	<u>Information from Catalog Card</u>	
076728.000 Sharpening stone	1	Stone/Mineral/Rock > Steatite/solapstone	General: Shaped/molded > Ground General: Surface modifications > Grooved		USA	California	Los Angeles County	Santa Catalina Island	Santa Catalina Island		Ford, James Bishop (Presenter/funding source); Doran, Edmond Leonard (Excavator); Doran, Edmond Leonard (Previous owner); Doran, Susannah Meek (Seller); Doran, Susannah Meek (Previous owner); Place, A. E. (MAI agent)		ORIGINAL OBJECT DESCRIPTION: Fragment of Steatite Grinding Stone Also Used as sharpening stone. ACQUISITION INFO: E. L. Doran Collection; Presented by James B. Ford	SITE INFORMATION: from Catalog Card : California : Santa Catalina Island
076729.000 Grinding stone	1	Stone/Mineral/Rock > Steatite/solapstone	General: Shaped/molded > Ground		USA	California	Ventura County	San Nicolas Island	San Nicolas Island		Ford, James Bishop (Presenter/funding source); Doran, Edmond Leonard (Excavator); Doran, Edmond Leonard (Previous owner); Doran, Susannah Meek (Seller); Doran, Susannah Meek (Previous owner); Place, A. E. (MAI agent)		ORIGINAL OBJECT DESCRIPTION: Pointed Triangular Steatite Grinding Stone ACQUISITION INFO: E. L. Doran Collection; Presented by James B. Ford	SITE INFORMATION: from Catalog Card : California : San Nicolas Island
076730.000 Pendant	1	Stone/Mineral/Rock > Steatite/solapstone	General: Shaped/molded > Ground General: Shaped/molded > Drilled		USA	California	Ventura County	San Nicolas Island	San Nicolas Island		Ford, James Bishop (Presenter/funding source); Doran, Edmond Leonard (Excavator); Doran, Edmond Leonard (Previous owner); Doran, Susannah Meek (Seller); Doran, Susannah Meek (Previous owner); Place, A. E. (MAI agent)		ORIGINAL OBJECT DESCRIPTION: Triangular Steatite Pendant with Beginning of second perforation. ACQUISITION INFO: E. L. Doran Collection; Presented by James B. Ford	SITE INFORMATION: from Catalog Card : California : San Nicolas Island



<u>Identification</u>	<u>Count</u>	<u>Material</u>	<u>Techniques</u>	<u>Culture</u>	<u>Country</u>	<u>State</u>	<u>County</u>	<u>Town/Site</u>	<u>Provenience</u>	<u>Artist Name</u>	<u>Acquisition Source</u>	<u>Method and Date</u>	<u>Information from Catalog Card</u>	
076731.000 Unidentifiable item	1	Stone/Mineral/Rock > Steatite/soapstone	General: Shaped/molded > Ground General: Surface modifications > Incised General: Shaped/molded > Drilled		USA	California	Los Angeles County	Santa Catalina Island	Santa Catalina Island		Ford, James Bishop (Presenter/funding source); Doran, Edmond Leonard (Excavator); Doran, Edmond Leonard (Previous owner); Doran, Susannah Meek (Seller); Doran, Susannah Meek (Previous owner); Place, A. E. (MAI agent)		ORIGINAL OBJECT DESCRIPTION: Flat Pear-Shaped Steatite Object. Decorated with incised line and three partly drilled lines.  ACQUISITION INFO: E. L. Doran Collection; Presented by James B. Ford	SITE INFORMATION: from Catalog Card : California : Santa Catalina Island
076732.000 Boiling stone/ball	1	Stone/Mineral/Rock > Steatite/soapstone	General: Shaped/molded > Drilled General: Shaped/molded > Carved General: Surface modifications > Incised		USA	California	Los Angeles County	Santa Catalina Island	Santa Catalina Island		Ford, James Bishop (Presenter/funding source); Doran, Edmond Leonard (Excavator); Doran, Edmond Leonard (Previous owner); Doran, Susannah Meek (Seller); Doran, Susannah Meek (Previous owner); Place, A. E. (MAI agent)		ORIGINAL OBJECT DESCRIPTION: Small Curved Rectangular Steatite Heating Stone. Incised Decoration.  ACQUISITION INFO: E. L. Doran Collection; Presented by James B. Ford	SITE INFORMATION: from Catalog Card : California : Santa Catalina Island
076733.000 Polishing stone	1	Stone/Mineral/Rock > Stone	General: Shaped/molded > Ground		USA	California	Ventura County	San Nicolas Island	San Nicolas Island		Ford, James Bishop (Presenter/funding source); Doran, Edmond Leonard (Excavator); Doran, Edmond Leonard (Previous owner); Doran, Susannah Meek (Seller); Doran, Susannah Meek (Previous owner); Place, A. E. (MAI agent)		ORIGINAL OBJECT DESCRIPTION: Polishing Stone  ACQUISITION INFO: E. L. Doran Collection; Presented by James B. Ford	SITE INFORMATION: from Catalog Card : California : San Nicolas Island



<u>Identification</u>	<u>Count</u>	<u>Material</u>	<u>Techniques</u>	<u>Culture</u>	<u>Country</u>	<u>State</u>	<u>County</u>	<u>Town/Site</u>	<u>Provenience</u>	<u>Artist Name</u>	<u>Acquisition Source</u>	<u>Method and Date</u>	<u>Information from Catalog Card</u>	
076734.000 Bead/beads	1	Stone/Mineral/Rock > Steatite/sopapstone	General: Shaped/molded > Ground General: Shaped/molded > Drilled General: Surface modifications > Grooved		USA	California	Ventura County	San Nicolas Island	San Nicolas Island		Ford, James Bishop (Presenter/funding source); Doran, Edmond Leonard (Excavator); Doran, Edmond Leonard (Previous owner); Doran, Susannah Meek (Seller); Doran, Susannah Meek (Previous owner); Place, A. E. (MAI agent)		ORIGINAL OBJECT DESCRIPTION: Cylindrical Steatite Bead with Groove at Both Ends. ACQUISITION INFO: E. L. Doran Collection; Presented by James B. Ford	SITE INFORMATION: from Catalog Card : California : San Nicolas Island
076735.000 Bead/beads	1	Stone/Mineral/Rock > Stone	General: Shaped/molded > Ground General: Shaped/molded > Drilled		USA	California	Ventura County	San Nicolas Island	San Nicolas Island		Ford, James Bishop (Presenter/funding source); Doran, Edmond Leonard (Excavator); Doran, Edmond Leonard (Previous owner); Doran, Susannah Meek (Seller); Doran, Susannah Meek (Previous owner); Place, A. E. (MAI agent)		ORIGINAL OBJECT DESCRIPTION: Long Barrel-Shaped Bead ACQUISITION INFO: E. L. Doran Collection; Presented by James B. Ford	SITE INFORMATION: from Catalog Card : California : San Nicolas Island
076736.000 Bead/beads	1	Stone/Mineral/Rock > Stone	General: Shaped/molded > Ground General: Shaped/molded > Drilled		USA	California	Ventura County	San Nicolas Island	San Nicolas Island		Ford, James Bishop (Presenter/funding source); Doran, Edmond Leonard (Excavator); Doran, Edmond Leonard (Previous owner); Doran, Susannah Meek (Seller); Doran, Susannah Meek (Previous owner); Place, A. E. (MAI agent)		ORIGINAL OBJECT DESCRIPTION: Long Barrel-Shaped Bead, Flattened on Two Sides ACQUISITION INFO: E. L. Doran Collection; Presented by James B. Ford	SITE INFORMATION: from Catalog Card : California : San Nicolas Island



<u>Identification</u>	<u>Count</u>	<u>Material</u>	<u>Techniques</u>	<u>Culture</u>	<u>Country</u>	<u>State</u>	<u>County</u>	<u>Town/Site</u>	<u>Provenience</u>	<u>Artist Name</u>	<u>Acquisition Source</u>	<u>Method and Date</u>	<u>Information from Catalog Card</u>	
076737.000 Bead/beads	1	Stone/Mineral/Rock > Steatite/soapstone	General: Shaped/molded > Ground General: Shaped/molded > Drilled		USA	California	Ventura County	San Nicolas Island	San Nicolas Island		Ford, James Bishop (Presenter/funding source); Doran, Edmond Leonard (Excavator); Doran, Edmond Leonard (Previous owner); Doran, Susannah Meek (Seller); Doran, Susannah Meek (Previous owner); Place, A. E. (MAI agent)		ORIGINAL OBJECT DESCRIPTION: Circular Steatite Bead CATALOG CARD COUNT: <addition: 2 specimens) ACQUISITION INFO: E. L. Doran Collection; Presented by James B. Ford	SITE INFORMATION: from Catalog Card : California : San Nicolas Island
076739.000 Worked stone	1	Stone/Mineral/Rock > Steatite/soapstone	General: Shaped/molded > Ground		USA	California	Ventura County	San Nicolas Island	San Nicolas Island		Ford, James Bishop (Presenter/funding source); Doran, Edmond Leonard (Excavator); Doran, Edmond Leonard (Previous owner); Doran, Susannah Meek (Seller); Doran, Susannah Meek (Previous owner); Place, A. E. (MAI agent)		ORIGINAL OBJECT DESCRIPTION: Long Fragment of Worked Steatite Curved on One Side. ACQUISITION INFO: E. L. Doran Collection; Presented by James B. Ford	SITE INFORMATION: from Catalog Card : California : San Nicolas Island
076740.000 Unidentifiable item	1	Stone/Mineral/Rock > Steatite/soapstone	General: Shaped/molded > Ground		USA	California	Ventura County	San Nicolas Island	San Nicolas Island		Ford, James Bishop (Presenter/funding source); Doran, Edmond Leonard (Excavator); Doran, Edmond Leonard (Previous owner); Doran, Susannah Meek (Seller); Doran, Susannah Meek (Previous owner); Place, A. E. (MAI agent)		ORIGINAL OBJECT DESCRIPTION: Triangular Flat Steatite Object with Projection on each side at end. ACQUISITION INFO: E. L. Doran Collection; Presented by James B. Ford	SITE INFORMATION: from Catalog Card : California : San Nicolas Island





<u>Identification</u>	<u>Count</u>	<u>Material</u>	<u>Techniques</u>	<u>Culture</u>	<u>Country</u>	<u>State</u>	<u>County</u>	<u>Town/Site</u>	<u>Provenience</u>	<u>Artist Name</u>	<u>Acquisition Source</u>	<u>Method and Date</u>	<u>Information from Catalog Card</u>	
076741.000 Pendant	1	Stone/Mineral/Rock > Stone	General: Shaped/molded > Ground General: Shaped/molded > Drilled		USA	California	Los Angeles County	San Clemente Island	San Clemente Island		Ford, James Bishop (Presenter/funding source); Doran, Edmond Leonard (Excavator); Doran, Edmond Leonard (Previous owner); Doran, Susannah Meek (Seller); Doran, Susannah Meek (Previous owner); Place, A. E. (MAI agent)		ORIGINAL OBJECT DESCRIPTION: Flat Stone Pendant ACQUISITION INFO: E. L. Doran Collection; Presented by James B. Ford	SITE INFORMATION: from Catalog Card : California : San Clemente Island
076742.000 Shaft straightener/smoothing part/fragment	1	Stone/Mineral/Rock > Steatite/sodalite	General: Shaped/molded > Ground General: Shaped/molded > Drilled		USA	California	Ventura County	San Nicolas Island	San Nicolas Island		Ford, James Bishop (Presenter/funding source); Doran, Edmond Leonard (Excavator); Doran, Edmond Leonard (Previous owner); Doran, Susannah Meek (Seller); Doran, Susannah Meek (Previous owner); Place, A. E. (MAI agent)		ORIGINAL OBJECT DESCRIPTION: Fragment of Steatite Arrow Straightener with perforated ridge <Reg: edge> ACQUISITION INFO: E. L. Doran Collection; Presented by James B. Ford	SITE INFORMATION: from Catalog Card : California : San Nicolas Island
076743.000 Pendant	1	Stone/Mineral/Rock > Steatite/sodalite	General: Shaped/molded > Ground General: Shaped/molded > Drilled		USA	California	Ventura County	San Nicolas Island	San Nicolas Island		Ford, James Bishop (Presenter/funding source); Doran, Edmond Leonard (Excavator); Doran, Edmond Leonard (Previous owner); Doran, Susannah Meek (Seller); Doran, Susannah Meek (Previous owner); Place, A. E. (MAI agent)		ORIGINAL OBJECT DESCRIPTION: Small Triangular Curved Steatite Pendant with one perforation. ACQUISITION INFO: E. L. Doran Collection; Presented by James B. Ford	SITE INFORMATION: from Catalog Card : California : San Nicolas Island



<u>Identification</u>	<u>Count</u>	<u>Material</u>	<u>Techniques</u>	<u>Culture</u>	<u>Country</u>	<u>State</u>	<u>County</u>	<u>Town/Site</u>	<u>Provenience</u>	<u>Artist Name</u>	<u>Acquisition Source</u>	<u>Method and Date</u>	<u>Information from Catalog Card</u>	
076744.000 Pendant part/fragment	1	Stone/Mineral/Rock > Stone	General: Shaped/molded > Ground General: Shaped/molded > Drilled		USA	California	Los Angeles County	San Clemente Island	San Clemente Island		Ford, James Bishop (Presenter/funding source); Doran, Edmond Leonard (Excavator); Doran, Edmond Leonard (Previous owner); Doran, Susannah Meek (Seller); Doran, Susannah Meek (Previous owner); Place, A. E. (MAI agent)		ORIGINAL OBJECT DESCRIPTION: Flat Stone Pendant. Perforation Broken Out. ACQUISITION INFO: E. L. Doran Collection; Presented by James B. Ford	SITE INFORMATION: from Catalog Card : California : San Clemente Island
076745.000 Ring-shaped object	1	Stone/Mineral/Rock > Steatite/soapstone	General: Shaped/molded > Ground General: Shaped/molded > Drilled		USA	California	Ventura County	San Nicolas Island	San Nicolas Island		Ford, James Bishop (Presenter/funding source); Doran, Edmond Leonard (Excavator); Doran, Edmond Leonard (Previous owner); Doran, Susannah Meek (Seller); Doran, Susannah Meek (Previous owner); Place, A. E. (MAI agent)		ORIGINAL OBJECT DESCRIPTION: Small Steatite Ring ACQUISITION INFO: E. L. Doran Collection; Presented by James B. Ford	SITE INFORMATION: from Catalog Card : California : San Nicolas Island
076746.000 Paint mortar	1	Stone/Mineral/Rock > Steatite/soapstone	General: Shaped/molded > Carved General: Surface modifications > Grooved		USA	California	Los Angeles County	San Clemente Island	San Clemente Island		Ford, James Bishop (Presenter/funding source); Doran, Edmond Leonard (Excavator); Doran, Edmond Leonard (Previous owner); Doran, Susannah Meek (Seller); Doran, Susannah Meek (Previous owner); Place, A. E. (MAI agent)		ORIGINAL OBJECT DESCRIPTION: Small Long Oval Steatite Object with Projection on each end, both of which have five grooves. Possibly used as Paint Mortar. ACQUISITION INFO: E. L. Doran Collection; Presented by James B. Ford	SITE INFORMATION: from Catalog Card : California : San Clemente Island



<u>Identification</u>	<u>Count</u>	<u>Material</u>	<u>Techniques</u>	<u>Culture</u>	<u>Country</u>	<u>State</u>	<u>County</u>	<u>Town/Site</u>	<u>Provenience</u>	<u>Artist Name</u>	<u>Acquisition Source</u>	<u>Method and Date</u>	<u>Information from Catalog Card</u>	
076747.000 Asphaltum mixing tool	1	Stone/Mineral/Rock > Slate	General: Shaped/molded > Ground		USA	California	Los Angeles County	San Clemente Island	San Clemente Island		Ford, James Bishop (Presenter/funding source); Doran, Edmond Leonard (Excavator); Doran, Edmond Leonard (Previous owner); Doran, Susannah Meek (Seller); Doran, Susannah Meek (Previous owner); Place, A. E. (MAI agent)		ORIGINAL OBJECT DESCRIPTION: Flat Pointed Slate for Working Bitumen. ACQUISITION INFO: E. L. Doran Collection; Presented by James B. Ford	SITE INFORMATION: from Catalog Card : California : San Clemente Island
076748.000 Hook stone	1	Stone/Mineral/Rock > Steatite/sopstone	General: Shaped/molded > Ground		USA	California	Los Angeles County	San Clemente Island	San Clemente Island		Ford, James Bishop (Presenter/funding source); Doran, Edmond Leonard (Excavator); Doran, Edmond Leonard (Previous owner); Doran, Susannah Meek (Seller); Doran, Susannah Meek (Previous owner); Place, A. E. (MAI agent)		ORIGINAL OBJECT DESCRIPTION: Steatite Hook Stone ACQUISITION INFO: E. L. Doran Collection; Presented by James B. Ford	SITE INFORMATION: from Catalog Card : California : San Clemente Island
076749.000 Boiling stone/ball	1	Stone/Mineral/Rock > Steatite/sopstone	General: Shaped/molded > Ground General: Shaped/molded > Drilled General: Shaped/molded > Notched		USA	California	Los Angeles County	Santa Catalina Island	Santa Catalina Island		Ford, James Bishop (Presenter/funding source); Doran, Edmond Leonard (Excavator); Doran, Edmond Leonard (Previous owner); Doran, Susannah Meek (Seller); Doran, Susannah Meek (Previous owner); Place, A. E. (MAI agent)		ORIGINAL OBJECT DESCRIPTION: Small Triangular Curved Steatite Heating Stone. Notched at one end. One perforation. Incised decoration. ACQUISITION INFO: E. L. Doran Collection; Presented by James B. Ford	SITE INFORMATION: from Catalog Card : California : Santa Catalina Island



<u>Identification</u>	<u>Count</u>	<u>Material</u>	<u>Techniques</u>	<u>Culture</u>	<u>Country</u>	<u>State</u>	<u>County</u>	<u>Town/Site</u>	<u>Provenience</u>	<u>Artist Name</u>	<u>Acquisition Source</u>	<u>Method and Date</u>	<u>Information from Catalog Card</u>	
076751.000 Shovel-shaped object	1	Stone/Mineral/Rock > Steatite/sopstone	General: Shaped/molded > Ground General: Surface modifications > Grooved		USA	California	Ventura County	San Nicolas Island	San Nicolas Island		Ford, James Bishop (Presenter/funding source); Doran, Edmond Leonard (Excavator); Doran, Edmond Leonard (Previous owner); Doran, Susannah Meek (Seller); Doran, Susannah Meek (Previous owner); Place, A. E. (MAI agent)		ORIGINAL OBJECT DESCRIPTION: Shovel - Shaped Steatite Object. High Ridge on top and two grooves on base. ACQUISITION INFO: E. L. Doran Collection; Presented by James B. Ford	SITE INFORMATION: from Catalog Card : California : San Nicolas Island



076752.000 Asphaltum mixing tool	1	Stone/Mineral/Rock > Slate	General: Shaped/molded > Ground		USA	California	Ventura County	San Nicolas Island	San Nicolas Island		Ford, James Bishop (Presenter/funding source); Doran, Edmond Leonard (Excavator); Doran, Edmond Leonard (Previous owner); Doran, Susannah Meek (Seller); Doran, Susannah Meek (Previous owner); Place, A. E. (MAI agent)		ORIGINAL OBJECT DESCRIPTION: Long Flat Double-Pointed Slate Tool for Working Bitumen. ACQUISITION INFO: E. L. Doran Collection; Presented by James B. Ford	SITE INFORMATION: from Catalog Card : California : San Nicolas Island
-------------------------------------	---	----------------------------	---------------------------------	--	-----	------------	----------------	--------------------	--------------------	--	--	--	---	---



076753.000 Sharpening stone	1	Stone/Mineral/Rock > Steatite/sopstone	General: Shaped/molded > Ground General: Surface modifications > Grooved		USA	California	Ventura County	San Nicolas Island	San Nicolas Island		Ford, James Bishop (Presenter/funding source); Doran, Edmond Leonard (Excavator); Doran, Edmond Leonard (Previous owner); Doran, Susannah Meek (Seller); Doran, Susannah Meek (Previous owner); Place, A. E. (MAI agent)		ORIGINAL OBJECT DESCRIPTION: Fragment of Steatite Grinding Stone Also Used for sharpening. ACQUISITION INFO: E. L. Doran Collection; Presented by James B. Ford	SITE INFORMATION: from Catalog Card : California : San Nicolas Island
--------------------------------	---	--	---	--	-----	------------	----------------	--------------------	--------------------	--	--	--	--	---



<u>Identification</u>	<u>Count</u>	<u>Material</u>	<u>Techniques</u>	<u>Culture</u>	<u>Country</u>	<u>State</u>	<u>County</u>	<u>Town/Site</u>	<u>Provenience</u>	<u>Artist Name</u>	<u>Acquisition Source</u>	<u>Method and Date</u>	<u>Information from Catalog Card</u>	
076754.000 Boiling stone/ball	1	Stone/Min eral/Rock > Steatite/so apstone	General: Shaped/mo lded > Ground General: Shaped/mo lded > Drilled		USA	California	Los Angeles County	Santa Catalina Island	Santa Catalina Island		Ford, James Bishop (Presenter/fundi ng source); Doran, Edmond Leonard (Excavator); Doran, Edmond Leonard (Previous owner); Doran, Susannah Meek (Seller); Doran, Susannah Meek (Previous owner); Place, A. E. (MAI agent)		ORIGINAL OBJECT DESCRIPTION: Small Curved Steatite Heating Stone, One Perforation. ACQUISITION INFO: E. L. Doran Collection; Presented by James B. Ford	SITE INFORMATION: from Catalog Card : California : Santa Catalina Island

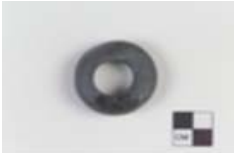

076755.000 Ring-shaped object	1	Stone/Min eral/Rock > Steatite/so apstone	General: Shaped/mo lded > Ground General: Shaped/mo lded > Drilled		USA	California	Los Angeles County	Santa Catalina Island	Santa Catalina Island		Ford, James Bishop (Presenter/fundi ng source); Doran, Edmond Leonard (Excavator); Doran, Edmond Leonard (Previous owner); Doran, Susannah Meek (Seller); Doran, Susannah Meek (Previous owner); Place, A. E. (MAI agent)		ORIGINAL OBJECT DESCRIPTION: Steatite Ring ACQUISITION INFO: E. L. Doran Collection; Presented by James B. Ford	SITE INFORMATION: from Catalog Card : California : Santa Catalina Island
-------------------------------------	---	---	---	--	-----	------------	--------------------------	-----------------------------	-----------------------------	--	--	--	--	--



076756.000 Ring-shaped object	1	Stone/Min eral/Rock > Steatite/so apstone	General: Shaped/mo lded > Ground General: Shaped/mo lded > Drilled		USA	California	Los Angeles County	Santa Catalina Island	Santa Catalina Island		Ford, James Bishop (Presenter/fundi ng source); Doran, Edmond Leonard (Excavator); Doran, Edmond Leonard (Previous owner); Doran, Susannah Meek (Seller); Doran, Susannah Meek (Previous owner); Place, A. E. (MAI agent)		ORIGINAL OBJECT DESCRIPTION: Steatite Ring ACQUISITION INFO: E. L. Doran Collection; Presented by James B. Ford	SITE INFORMATION: from Catalog Card : California : Santa Catalina Island
-------------------------------------	---	---	---	--	-----	------------	--------------------------	-----------------------------	-----------------------------	--	--	--	--	--



<u>Identification</u>	<u>Count</u>	<u>Material</u>	<u>Techniques</u>	<u>Culture</u>	<u>Country</u>	<u>State</u>	<u>County</u>	<u>Town/Site</u>	<u>Provenience</u>	<u>Artist Name</u>	<u>Acquisition Source</u>	<u>Method and Date</u>	<u>Information from Catalog Card</u>	
076757.000 Perforated object	1	Stone/Mineral/Rock > Concretion	General: Shaped/molded > Drilled		USA	California	Los Angeles County	San Clemente Island	San Clemente Island		Ford, James Bishop (Presenter/funding source); Doran, Edmond Leonard (Excavator); Doran, Edmond Leonard (Previous owner); Doran, Susannah Meek (Seller); Doran, Susannah Meek (Previous owner); Place, A. E. (MAI agent)		ORIGINAL OBJECT DESCRIPTION: Natural Concretion. Drilled. ACQUISITION INFO: E. L. Doran Collection; Presented by James B. Ford	SITE INFORMATION: from Catalog Card : California : San Clemente Island
076758.000 Spindle whorl	1	Stone/Mineral/Rock > Steatite/soapstone	General: Shaped/molded > Ground General: Shaped/molded > Drilled		USA	California	Ventura County	San Nicolas Island	San Nicolas Island		Ford, James Bishop (Presenter/funding source); Doran, Edmond Leonard (Excavator); Doran, Edmond Leonard (Previous owner); Doran, Susannah Meek (Seller); Doran, Susannah Meek (Previous owner); Place, A. E. (MAI agent)		ORIGINAL OBJECT DESCRIPTION: Steatite Spindle Whorl ACQUISITION INFO: E. L. Doran Collection; Presented by James B. Ford	SITE INFORMATION: from Catalog Card : California : San Nicolas Island
076759.000 Pendant part/fragment	1	Stone/Mineral/Rock > Steatite/soapstone	General: Shaped/molded > Ground General: Shaped/molded > Drilled		USA	California	Ventura County	San Nicolas Island	San Nicolas Island		Ford, James Bishop (Presenter/funding source); Doran, Edmond Leonard (Excavator); Doran, Edmond Leonard (Previous owner); Doran, Susannah Meek (Seller); Doran, Susannah Meek (Previous owner); Place, A. E. (MAI agent)		ORIGINAL OBJECT DESCRIPTION: Disintegrated Steatite Pendant ACQUISITION INFO: E. L. Doran Collection; Presented by James B. Ford	SITE INFORMATION: from Catalog Card : California : San Nicolas Island



<u>Identification</u>	<u>Count</u>	<u>Material</u>	<u>Techniques</u>	<u>Culture</u>	<u>Country</u>	<u>State</u>	<u>County</u>	<u>Town/Site</u>	<u>Provenience</u>	<u>Artist Name</u>	<u>Acquisition Source</u>	<u>Method and Date</u>	<u>Information from Catalog Card</u>	
076760.000 Asphaltum mixing tool	1	Stone/Mineral/Rock > Slate	General: Shaped/molded > Ground		USA	California	Los Angeles County	San Clemente Island	San Clemente Island		Ford, James Bishop (Presenter/funding source); Doran, Edmond Leonard (Excavator); Doran, Edmond Leonard (Previous owner); Doran, Susannah Meek (Seller); Doran, Susannah Meek (Previous owner); Place, A. E. (MAI agent)		ORIGINAL OBJECT DESCRIPTION: Flat Pointed Slate Implement Used for Working bitumen. ACQUISITION INFO: E. L. Doran Collection; Presented by James B. Ford	SITE INFORMATION: from Catalog Card : California : San Clemente Island



076761.000 Pendant (unfinished)	1	Stone/Mineral/Rock > Steatite/sopstone	General: Shaped/molded > Ground		USA	California	Ventura County	San Nicolas Island	San Nicolas Island		Ford, James Bishop (Presenter/funding source); Doran, Edmond Leonard (Excavator); Doran, Edmond Leonard (Previous owner); Doran, Susannah Meek (Seller); Doran, Susannah Meek (Previous owner); Place, A. E. (MAI agent)		ORIGINAL OBJECT DESCRIPTION: Oval Flat Piece of Steatite, Probably Undrilled Pendant ACQUISITION INFO: E. L. Doran Collection; Presented by James B. Ford	SITE INFORMATION: from Catalog Card : California : San Nicolas Island
---------------------------------------	---	---	---------------------------------------	--	-----	------------	-------------------	-----------------------	-----------------------	--	---	--	---	---



076762.000 Pendant	1	Stone/Mineral/Rock > Steatite/sopstone	General: Shaped/molded > Ground General: Shaped/molded > Drilled General: Surface modifications > Incised		USA	California	Los Angeles County	Santa Catalina Island	Santa Catalina Island		Ford, James Bishop (Presenter/funding source); Doran, Edmond Leonard (Excavator); Doran, Edmond Leonard (Previous owner); Doran, Susannah Meek (Seller); Doran, Susannah Meek (Previous owner); Place, A. E. (MAI agent)		ORIGINAL OBJECT DESCRIPTION: Large Steatite Pendant with Traces of Two Perforations. Incised decoration on two sides. ACQUISITION INFO: E. L. Doran Collection; Presented by James B. Ford	SITE INFORMATION: from Catalog Card : California : Santa Catalina Island
-----------------------	---	---	---	--	-----	------------	-----------------------	--------------------------	--------------------------	--	---	--	--	--



<u>Identification</u>	<u>Count</u>	<u>Material</u>	<u>Techniques</u>	<u>Culture</u>	<u>Country</u>	<u>State</u>	<u>County</u>	<u>Town/Site</u>	<u>Provenience</u>	<u>Artist Name</u>	<u>Acquisition Source</u>	<u>Method and Date</u>	<u>Information from Catalog Card</u>	
076763.000 Smoking tube/Pipe	1	Stone/Min eral/Rock > Steatite/so apstone	General: Shaped/mo lded > Ground General: Shaped/mo lded > Drilled		USA	California	Ventura County	San Nicolas Island	San Nicolas Island		Ford, James Bishop (Presenter/fundi ng source); Doran, Edmond Leonard (Excavator); Doran, Edmond Leonard (Previous owner); Doran, Susannah Meek (Seller); Doran, Susannah Meek (Previous owner); Place, A. E. (MAI agent)		ORIGINAL OBJECT DESCRIPTION: Short Tubular Steatite Pipe. Partially Drilled with four sides and groove around center.  ACQUISITION INFO: E. L. Doran Collection; Presented by James B. Ford	SITE INFORMATION: from Catalog Card : California : San Nicolas Island
076764.000 Bead/beads	1	Stone/Min eral/Rock > Steatite/so apstone	General: Shaped/mo lded > Ground General: Shaped/mo lded > Drilled		USA	California	Ventura County	San Nicolas Island	San Nicolas Island		Ford, James Bishop (Presenter/fundi ng source); Doran, Edmond Leonard (Excavator); Doran, Edmond Leonard (Previous owner); Doran, Susannah Meek (Seller); Doran, Susannah Meek (Previous owner); Place, A. E. (MAI agent)		ORIGINAL OBJECT DESCRIPTION: Cylindrical Steatite Bead with High Curve on One side. Partially drilled from both ends.  ACQUISITION INFO: E. L. Doran Collection; Presented by James B. Ford	SITE INFORMATION: from Catalog Card : California : San Nicolas Island
076765.000 Bead/beads	1	Stone/Min eral/Rock > Steatite/so apstone	General: Shaped/mo lded > Ground General: Shaped/mo lded > Drilled		USA	California	Ventura County	San Nicolas Island	San Nicolas Island		Ford, James Bishop (Presenter/fundi ng source); Doran, Edmond Leonard (Excavator); Doran, Edmond Leonard (Previous owner); Doran, Susannah Meek (Seller); Doran, Susannah Meek (Previous owner); Place, A. E. (MAI agent)		ORIGINAL OBJECT DESCRIPTION: Large Tubular Steatite Bead. Flattened on Two sides.  ACQUISITION INFO: E. L. Doran Collection; Presented by James B. Ford	SITE INFORMATION: from Catalog Card : California : San Nicolas Island







<u>Identification</u>	<u>Count</u>	<u>Material</u>	<u>Techniques</u>	<u>Culture</u>	<u>Country</u>	<u>State</u>	<u>County</u>	<u>Town/Site</u>	<u>Provenience</u>	<u>Artist Name</u>	<u>Acquisition Source</u>	<u>Method and Date</u>	<u>Information from Catalog Card</u>	
076766.000 Pendant	1	Stone/Mineral/Rock > Slate	General: Shaped/molded > Ground General: Shaped/molded > Drilled		USA	California	Los Angeles County	San Clemente Island	San Clemente Island		Ford, James Bishop (Presenter/funding source); Doran, Edmond Leonard (Excavator); Doran, Edmond Leonard (Previous owner); Doran, Susannah Meek (Seller); Doran, Susannah Meek (Previous owner); Place, A. E. (MAI agent)		ORIGINAL OBJECT DESCRIPTION: Long Flat Oval Slate Pendant ACQUISITION INFO: E. L. Doran Collection; Presented by James B. Ford	SITE INFORMATION: from Catalog Card : California : San Clemente Island
076767.000 Pendant	1	Stone/Mineral/Rock > Stone	General: Shaped/molded > Ground General: Shaped/molded > Drilled		USA	California	Los Angeles County	Santa Catalina Island	Santa Catalina Island		Ford, James Bishop (Presenter/funding source); Doran, Edmond Leonard (Excavator); Doran, Edmond Leonard (Previous owner); Doran, Susannah Meek (Seller); Doran, Susannah Meek (Previous owner); Place, A. E. (MAI agent)		ORIGINAL OBJECT DESCRIPTION: Flat Stone Pendant ACQUISITION INFO: E. L. Doran Collection; Presented by James B. Ford	SITE INFORMATION: from Catalog Card : California : Santa Catalina Island
076768.000 Bead/beads	1	Stone/Mineral/Rock > Steatite/sopapstone	General: Shaped/molded > Ground General: Shaped/molded > Drilled		USA	California	Ventura County	San Nicolas Island	San Nicolas Island		Ford, James Bishop (Presenter/funding source); Doran, Edmond Leonard (Excavator); Doran, Edmond Leonard (Previous owner); Doran, Susannah Meek (Seller); Doran, Susannah Meek (Previous owner); Place, A. E. (MAI agent)		ORIGINAL OBJECT DESCRIPTION: Cylindrical Green Steatite Bead ACQUISITION INFO: E. L. Doran Collection; Presented by James B. Ford	SITE INFORMATION: from Catalog Card : California : San Nicolas Island



<u>Identification</u>	<u>Count</u>	<u>Material</u>	<u>Techniques</u>	<u>Culture</u>	<u>Country</u>	<u>State</u>	<u>County</u>	<u>Town/Site</u>	<u>Provenience</u>	<u>Artist Name</u>	<u>Acquisition Source</u>	<u>Method and Date</u>	<u>Information from Catalog Card</u>	
076769.000 Bead/beads	1	Stone/Mineral/Rock > Steatite/sopapstone	General: Shaped/molded > Ground General: Shaped/molded > Drilled		USA	California	Ventura County	San Nicolas Island	San Nicolas Island		Ford, James Bishop (Presenter/funding source); Doran, Edmond Leonard (Excavator); Doran, Edmond Leonard (Previous owner); Doran, Susannah Meek (Seller); Doran, Susannah Meek (Previous owner); Place, A. E. (MAI agent)		ORIGINAL OBJECT DESCRIPTION: Short Cylindrical White Steatite Bead ACQUISITION INFO: E. L. Doran Collection; Presented by James B. Ford	SITE INFORMATION: from Catalog Card : California : San Nicolas Island



076770.000 Hook stone fragment	1	Stone/Mineral/Rock > Stone	General: Shaped/molded > Pecked		USA	California	Ventura County	San Nicolas Island	San Nicolas Island		Ford, James Bishop (Presenter/funding source); Doran, Edmond Leonard (Excavator); Doran, Edmond Leonard (Previous owner); Doran, Susannah Meek (Seller); Doran, Susannah Meek (Previous owner); Place, A. E. (MAI agent)		ORIGINAL OBJECT DESCRIPTION: Fragment of Steatite Hook Stone ACQUISITION INFO: E. L. Doran Collection; Presented by James B. Ford	SITE INFORMATION: from Catalog Card : California : San Nicolas Island
-----------------------------------	---	----------------------------	---------------------------------	--	-----	------------	----------------	--------------------	--------------------	--	--	--	--	---



076771.000 Whistle	1	Bone: Animal > Animal Bone Beads > Shell beads Stone/Mineral/Rock > Asphaltum/bitumen	General: Shaped/molded > Carved General: Surface modifications > Inlaid		USA	California	Ventura County	San Nicolas Island	San Nicolas Island		Ford, James Bishop (Presenter/funding source); Doran, Edmond Leonard (Excavator); Doran, Edmond Leonard (Previous owner); Doran, Susannah Meek (Seller); Doran, Susannah Meek (Previous owner); Place, A. E. (MAI agent)		ORIGINAL OBJECT DESCRIPTION: Bone Whistle Inlaid with Shell on Bitumen ACQUISITION INFO: E. L. Doran Collection; Presented by James B. Ford	SITE INFORMATION: from Catalog Card : California : San Nicolas Island
-----------------------	---	---	--	--	-----	------------	----------------	--------------------	--------------------	--	--	--	--	---



<u>Identification</u>	<u>Count</u>	<u>Material</u>	<u>Techniques</u>	<u>Culture</u>	<u>Country</u>	<u>State</u>	<u>County</u>	<u>Town/Site</u>	<u>Provenience</u>	<u>Artist Name</u>	<u>Acquisition Source</u>	<u>Method and Date</u>	<u>Information from Catalog Card</u>	
076772.000 Awl/perforator part/fragment	1	Bone: Animal > Animal Bone Stone/Mineral/Rock > Asphaltum/bitumen Shells > Shell/shells	General: Shaped/molded > Carved General: Surface modifications > Inlaid		USA	California	Los Angeles County	San Clemente Island	San Clemente Island		Ford, James Bishop (Presenter/funding source); Doran, Edmond Leonard (Excavator); Doran, Edmond Leonard (Previous owner); Doran, Susannah Meek (Seller); Doran, Susannah Meek (Previous owner); Place, A. E. (MAI agent)		ORIGINAL OBJECT DESCRIPTION: Fragment of Bone Awl and Bitumen Head with Shell inlay. ACQUISITION INFO: E. L. Doran Collection; Presented by James B. Ford	SITE INFORMATION: from Catalog Card : California : San Clemente Island
076773.000 Whistle	1	Bone: Animal > Animal Bone Stone/Mineral/Rock > Asphaltum/bitumen Shells > Abalone/Haliotis shell	General: Shaped/molded > Carved General: Surface modifications > Inlaid		USA	California	Los Angeles County	Santa Catalina Island	Santa Catalina Island		Ford, James Bishop (Presenter/funding source); Doran, Edmond Leonard (Excavator); Doran, Edmond Leonard (Previous owner); Doran, Susannah Meek (Seller); Doran, Susannah Meek (Previous owner); Place, A. E. (MAI agent)		ORIGINAL OBJECT DESCRIPTION: Whistle Made from Human Bone Covered with Bitumen with haliotis shell inlay. [Human Remains] ACQUISITION INFO: E. L. Doran Collection; Presented by James B. Ford	SITE INFORMATION: from Catalog Card : California : Santa Catalina Island [Human Remains]
076774.000 Whistle	1	Bone: Animal > Animal Bone Stone/Mineral/Rock > Asphaltum/bitumen Shells > Abalone/Haliotis shell	General: Shaped/molded > Carved General: Surface modifications > Inlaid		USA	California	Los Angeles County	San Clemente Island	San Clemente Island		Ford, James Bishop (Presenter/funding source); Doran, Edmond Leonard (Excavator); Doran, Edmond Leonard (Previous owner); Doran, Susannah Meek (Seller); Doran, Susannah Meek (Previous owner); Place, A. E. (MAI agent)		ORIGINAL OBJECT DESCRIPTION: Whistle Made from Human Bone Covered with Bitumen with haliotis shell inlay. [Human Remains] ACQUISITION INFO: E. L. Doran Collection; Presented by James B. Ford	SITE INFORMATION: from Catalog Card : California : San Clemente Island [Human Remains]



<u>Identification</u>	<u>Count</u>	<u>Material</u>	<u>Techniques</u>	<u>Culture</u>	<u>Country</u>	<u>State</u>	<u>County</u>	<u>Town/Site</u>	<u>Provenience</u>	<u>Artist Name</u>	<u>Acquisition Source</u>	<u>Method and Date</u>	<u>Information from Catalog Card</u>	
076775.000 Spade-shape d object	1	Bone: Animal > Animal Bone	General: Shaped/mo lded > Carved		USA	California	Los Angeles County	San Clemente Island	San Clemente Island		Ford, James Bishop (Presenter/fundi ng source); Doran, Edmond Leonard (Excavator); Doran, Edmond Leonard (Previous owner); Doran, Susannah Meek (Seller); Doran, Susannah Meek (Previous owner); Place, A. E. (MAI agent)		ORIGINAL OBJECT DESCRIPTION: Large Flat Bone Ceremonial, Spade - Shaped. ACQUISITION INFO: E. L. Doran Collection; Presented by James B. Ford	SITE INFORMATION: from Catalog Card : California : San Clemente Island
076776.000 Rattle part/fragmen t	2	Shells > Clam shell/shells	General: Shaped/mo lded > Perforated		USA	California	Ventura County	San Nicolas Island	San Nicolas Island		Ford, James Bishop (Presenter/fundi ng source); Doran, Edmond Leonard (Excavator); Doran, Edmond Leonard (Previous owner); Doran, Susannah Meek (Seller); Doran, Susannah Meek (Previous owner); Place, A. E. (MAI agent)		ORIGINAL OBJECT DESCRIPTION: Rattle Made of Two Circular Clam Shells. Bone handle. ACQUISITION INFO: E. L. Doran Collection; Presented by James B. Ford	SITE INFORMATION: from Catalog Card : California : San Nicolas Island
076776.001 Rattle part/fragmen t	1	Bone: Animal > Animal Bone	General: Shaped/mo lded > Carved		USA	California	Ventura County	San Nicolas Island	San Nicolas Island		Ford, James Bishop (Presenter/fundi ng source); Doran, Edmond Leonard (Excavator); Doran, Edmond Leonard (Previous owner); Doran, Susannah Meek (Seller); Doran, Susannah Meek (Previous owner); Place, A. E. (MAI agent)		ORIGINAL OBJECT DESCRIPTION: Rattle Made of Two Circular Clam Shells. Bone handle. ACQUISITION INFO: E. L. Doran Collection; Presented by James B. Ford	SITE INFORMATION: from Catalog Card : California : San Nicolas Island



<u>Identification</u>	<u>Count</u>	<u>Material</u>	<u>Techniques</u>	<u>Culture</u>	<u>Country</u>	<u>State</u>	<u>County</u>	<u>Town/Site</u>	<u>Provenience</u>	<u>Artist Name</u>	<u>Acquisition Source</u>	<u>Method and Date</u>	<u>Information from Catalog Card</u>	
076777.000 Rattle	2	Shells > Abalone/H aliotis shell Bone: Animal > Animal Bone	General: Shaped/mo lded > Drilled		USA	California	Ventura County	San Nicolas Island	San Nicolas Island		Ford, James Bishop (Presenter/fundi ng source); Doran, Edmond Leonard (Excavator); Doran, Edmond Leonard (Previous owner); Doran, Susannah Meek (Seller); Doran, Susannah Meek (Previous owner); Place, A. E. (MAI agent)		ORIGINAL OBJECT DESCRIPTION: Rattle Made of Two Circular Haliotis Shells. Bone handle. ACQUISITION INFO: E. L. Doran Collection; Presented by James B. Ford	SITE INFORMATION: from Catalog Card : California : San Nicolas Island
076778.000 Chisel	1	Bone: Animal > Animal Bone Stone/Min eral/Rock > Asphaltum /bitumen Shells > Abalone/H aliotis shell	General: Shaped/mo lded > Carved General: Surface modificatio ns > Inlaid		USA	California	Los Angeles County	San Clemente Island	San Clemente Island		Ford, James Bishop (Presenter/fundi ng source); Doran, Edmond Leonard (Excavator); Doran, Edmond Leonard (Previous owner); Doran, Susannah Meek (Seller); Doran, Susannah Meek (Previous owner); Place, A. E. (MAI agent)		ORIGINAL OBJECT DESCRIPTION: Bone Chisel, Handle Inlaid with Haliotis Shell. ACQUISITION INFO: E. L. Doran Collection; Presented by James B. Ford	SITE INFORMATION: from Catalog Card : California : San Clemente Island; RITS discrepancy: San Nicolas Island
076779.000 Rattle	1	Animal shells > Turtle shell/carap ace Stone/Min eral/Rock > Asphaltum /bitumen Bone: Animal > Animal Bone	General: Shaped/mo lded > Drilled General: Surface modificatio ns > Inlaid		USA	California	Los Angeles County	San Clemente Island	San Clemente Island		Ford, James Bishop (Presenter/fundi ng source); Doran, Edmond Leonard (Excavator); Doran, Edmond Leonard (Previous owner); Doran, Susannah Meek (Seller); Doran, Susannah Meek (Previous owner); Place, A. E. (MAI agent)		NUMBER: SLIDE (S) OR KODACHROME: S 5732a-c NUMBER: NEGATIVE (N): N42126 NOTE: OTHER HANDWRITTEN: CHUMASH [in upper left corner under Slide number] ORIGINAL OBJECT DESCRIPTION: Turtle Shell Rattle, Drilled, Inlaid with Shell on bitumen, bone handle. ACQUISITION INFO: E. L. Doran Collection; Presented by James B. Ford	SITE INFORMATION: from Catalog Card : California : San Clemente Island



<u>Identification</u>	<u>Count</u>	<u>Material</u>	<u>Techniques</u>	<u>Culture</u>	<u>Country</u>	<u>State</u>	<u>County</u>	<u>Town/Site</u>	<u>Provenience</u>	<u>Artist Name</u>	<u>Acquisition Source</u>	<u>Method and Date</u>	<u>Information from Catalog Card</u>	
076780.000 Ring-shaped object	1	Shells > Shell/shell s	General: Shaped/mo lded > Carved		USA	California	Ventura County	San Nicolas Island	San Nicolas Island		Ford, James Bishop (Presenter/fundi ng source); Doran, Edmond Leonard (Excavator); Doran, Edmond Leonard (Previous owner); Doran, Susannah Meek (Seller); Doran, Susannah Meek (Previous owner); Place, A. E. (MAI agent)		ORIGINAL OBJECT DESCRIPTION: Small Shell Ring CATALOG CARD COUNT: (3 specimens) ACQUISITION INFO: E. L. Doran Collection; Presented by James B. Ford	SITE INFORMATION: from Catalog Card : California : San Nicolas Island
076780.001 Ring-shaped object	1	Shells > Shell/shell s	General: Shaped/mo lded > Carved		USA	California	Ventura County	San Nicolas Island	San Nicolas Island		Ford, James Bishop (Presenter/fundi ng source); Doran, Edmond Leonard (Excavator); Doran, Edmond Leonard (Previous owner); Doran, Susannah Meek (Seller); Doran, Susannah Meek (Previous owner); Place, A. E. (MAI agent)		ORIGINAL OBJECT DESCRIPTION: Small Shell Ring ACQUISITION INFO: E. L. Doran Collection; Presented by James B. Ford	SITE INFORMATION: from Catalog Card : California : San Nicolas Island
076780.002 Ring-shaped object	1	Shells > Shell/shell s	General: Shaped/mo lded > Carved		USA	California	Ventura County	San Nicolas Island	San Nicolas Island		Ford, James Bishop (Presenter/fundi ng source); Doran, Edmond Leonard (Excavator); Doran, Edmond Leonard (Previous owner); Doran, Susannah Meek (Seller); Doran, Susannah Meek (Previous owner); Place, A. E. (MAI agent)		ORIGINAL OBJECT DESCRIPTION: Small Shell Ring ACQUISITION INFO: E. L. Doran Collection; Presented by James B. Ford	SITE INFORMATION: from Catalog Card : California : San Nicolas Island





Identification	Count	Material	Techniques	Culture	Country	State	County	Town/Site	Provenience	Artist Name	Acquisition Source	Method and Date	Information from Catalog Card	
076781.000 Bead/beads	1	Bone: Animal > Animal bone	General: Shaped/mo lded > Carved General: Shaped/mo lded > Drilled		USA	California	Los Angeles County	San Clemente Island	San Clemente Island		Ford, James Bishop (Presenter/fundi ng source); Doran, Edmond Leonard (Excavator); Doran, Edmond Leonard (Previous owner); Doran, Susannah Meek (Seller); Doran, Susannah Meek (Previous owner); Place, A. E. (MAI agent)		ORIGINAL OBJECT DESCRIPTION: Small Bone Bead ACQUISITION INFO: E. L. Doran Collection; Presented by James B. Ford	SITE INFORMATION: from Catalog Card : California : San Clemente Island



076782.000 Ring-shaped object	1	Shells > Shell/shell s	General: Shaped/mo lded > Carved General: Shaped/mo lded > Perforated		USA	California	Los Angeles County	San Clemente Island	San Clemente Island		Ford, James Bishop (Presenter/fundi ng source); Doran, Edmond Leonard (Excavator); Doran, Edmond Leonard (Previous owner); Doran, Susannah Meek (Seller); Doran, Susannah Meek (Previous owner); Place, A. E. (MAI agent)		ORIGINAL OBJECT DESCRIPTION: Large Shell Ring CATALOG CARD COUNT: <addition: 2 specimens> ACQUISITION INFO: E. L. Doran Collection; Presented by James B. Ford	SITE INFORMATION: from Catalog Card : California : San Clemente Island
-------------------------------------	---	------------------------------	--	--	-----	------------	--------------------------	---------------------------	---------------------------	--	--	--	---	--



076782.001 Ring-shaped object	1	Shells > Shell/shell s	General: Shaped/mo lded > Carved General: Shaped/mo lded > Perforated		USA	California	Los Angeles County	San Clemente Island	San Clemente Island		Ford, James Bishop (Presenter/fundi ng source); Doran, Edmond Leonard (Excavator); Doran, Edmond Leonard (Previous owner); Doran, Susannah Meek (Seller); Doran, Susannah Meek (Previous owner); Place, A. E. (MAI agent)		ORIGINAL OBJECT DESCRIPTION: Large Shell Ring ACQUISITION INFO: E. L. Doran Collection; Presented by James B. Ford	SITE INFORMATION: from Catalog Card : California : San Clemente Island
-------------------------------------	---	------------------------------	--	--	-----	------------	--------------------------	---------------------------	---------------------------	--	--	--	---	--



<u>Identification</u>	<u>Count</u>	<u>Material</u>	<u>Techniques</u>	<u>Culture</u>	<u>Country</u>	<u>State</u>	<u>County</u>	<u>Town/Site</u>	<u>Provenience</u>	<u>Artist Name</u>	<u>Acquisition Source</u>	<u>Method and Date</u>	<u>Information from Catalog Card</u>	
076783.000 Worked shell	1	Shells > Shell/shells	General: Shaped/molded > Ground		USA	California	Ventura County	San Nicolas Island	San Nicolas Island		Ford, James Bishop (Presenter/funding source); Doran, Edmond Leonard (Excavator); Doran, Edmond Leonard (Previous owner); Doran, Susannah Meek (Seller); Doran, Susannah Meek (Previous owner); Place, A. E. (MAI agent)		ORIGINAL OBJECT DESCRIPTION: Large Bivalve Shell, Ground on Back. ACQUISITION INFO: E. L. Doran Collection; Presented by James B. Ford	SITE INFORMATION: from Catalog Card : California : San Nicolas Island
076784.000 Worked shell	1	Shells > Shell/shells	General: Shaped/molded > Drilled		USA	California	Ventura County	San Nicolas Island	San Nicolas Island		Ford, James Bishop (Presenter/funding source); Doran, Edmond Leonard (Excavator); Doran, Edmond Leonard (Previous owner); Doran, Susannah Meek (Seller); Doran, Susannah Meek (Previous owner); Place, A. E. (MAI agent)		ORIGINAL OBJECT DESCRIPTION: Pointed Shell with Two Perforations ACQUISITION INFO: E. L. Doran Collection; Presented by James B. Ford	SITE INFORMATION: from Catalog Card : California : San Nicolas Island
076785.000 Worked shell	1	Shells > Limpet shell/shells	General: Shaped/molded > Drilled		USA	California	Ventura County	San Nicolas Island	San Nicolas Island		Ford, James Bishop (Presenter/funding source); Doran, Edmond Leonard (Excavator); Doran, Edmond Leonard (Previous owner); Doran, Susannah Meek (Seller); Doran, Susannah Meek (Previous owner); Place, A. E. (MAI agent)		ORIGINAL OBJECT DESCRIPTION: Small Limpet Shell, Two Perforations, on Ends. ACQUISITION INFO: E. L. Doran Collection; Presented by James B. Ford	SITE INFORMATION: from Catalog Card : California : San Nicolas Island



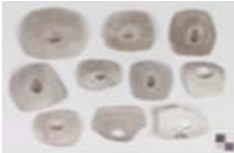

<u>Identification</u>	<u>Count</u>	<u>Material</u>	<u>Techniques</u>	<u>Culture</u>	<u>Country</u>	<u>State</u>	<u>County</u>	<u>Town/Site</u>	<u>Provenience</u>	<u>Artist Name</u>	<u>Acquisition Source</u>	<u>Method and Date</u>	<u>Information from Catalog Card</u>	
076786.000 Worked shell	1	Shells > Limpet shell/shells	General: Shaped/mo lded > Carved		USA	California	Ventura County	San Nicolas Island	San Nicolas Island		Ford, James Bishop (Presenter/fundi ng source); Doran, Edmond Leonard (Excavator); Doran, Edmond Leonard (Previous owner); Doran, Susannah Meek (Seller); Doran, Susannah Meek (Previous owner); Place, A. E. (MAI agent)		ORIGINAL OBJECT DESCRIPTION: Limpet Shell, Ground on Two Ends CATALOG CARD COUNT: (11 specimens) ACQUISITION INFO: E. L. Doran Collection; Presented by James B. Ford	SITE INFORMATION: from Catalog Card : California : San Nicolas Island
076786.001 Worked shell	10	Shells > Limpet shell/shells	General: Shaped/mo lded > Carved		USA	California	Ventura County	San Nicolas Island	San Nicolas Island		Ford, James Bishop (Presenter/fundi ng source); Doran, Edmond Leonard (Excavator); Doran, Edmond Leonard (Previous owner); Doran, Susannah Meek (Seller); Doran, Susannah Meek (Previous owner); Place, A. E. (MAI agent)		ORIGINAL OBJECT DESCRIPTION: Limpet Shell, Ground on Two Ends ACQUISITION INFO: E. L. Doran Collection; Presented by James B. Ford	SITE INFORMATION: from Catalog Card : California : San Nicolas Island
076787.000 Worked shell	15	Shells > Limpet shell/shells	General: Shaped/mo lded > Perforated		USA	California	Ventura County	San Nicolas Island	San Nicolas Island		Ford, James Bishop (Presenter/fundi ng source); Doran, Edmond Leonard (Excavator); Doran, Edmond Leonard (Previous owner); Doran, Susannah Meek (Seller); Doran, Susannah Meek (Previous owner); Place, A. E. (MAI agent)		ORIGINAL OBJECT DESCRIPTION: Limpet Shell with Center Broken Out CATALOG CARD COUNT: (15 specimens) ACQUISITION INFO: E. L. Doran Collection; Presented by James B. Ford	SITE INFORMATION: from Catalog Card : California : San Nicolas Island



<u>Identification</u>	<u>Count</u>	<u>Material</u>	<u>Techniques</u>	<u>Culture</u>	<u>Country</u>	<u>State</u>	<u>County</u>	<u>Town/Site</u>	<u>Provenience</u>	<u>Artist Name</u>	<u>Acquisition Source</u>	<u>Method and Date</u>	<u>Information from Catalog Card</u>	
076788.000 Shell	2	Shells > Limpet shell/shells	Unmodified > Unmodified		USA	California	Ventura County	San Nicolas Island	San Nicolas Island		Ford, James Bishop (Presenter/funding source); Doran, Edmond Leonard (Excavator); Doran, Edmond Leonard (Previous owner); Doran, Susannah Meek (Seller); Doran, Susannah Meek (Previous owner); Place, A. E. (MAI agent)		ORIGINAL OBJECT DESCRIPTION: Limpet Shell Center CATALOG CARD COUNT: (2 specimens) ACQUISITION INFO: E. L. Doran Collection; Presented by James B. Ford	SITE INFORMATION: from Catalog Card : California : San Nicolas Island
076789.000 Worked shell	1	Shells > Limpet shell/shells	General: Shaped/molded > Perforated		USA	California	Ventura County	San Nicolas Island	San Nicolas Island		Ford, James Bishop (Presenter/funding source); Doran, Edmond Leonard (Excavator); Doran, Edmond Leonard (Previous owner); Doran, Susannah Meek (Seller); Doran, Susannah Meek (Previous owner); Place, A. E. (MAI agent)		ORIGINAL OBJECT DESCRIPTION: Limpet Shell, Two Perforations on Sides. ACQUISITION INFO: E. L. Doran Collection; Presented by James B. Ford	SITE INFORMATION: from Catalog Card : California : San Nicolas Island
076790.000 Bead/beads	1	Shells > Shell/shells	General: Shaped/molded > Carved General: Shaped/molded > Drilled		USA	California	Ventura County	San Nicolas Island	San Nicolas Island		Ford, James Bishop (Presenter/funding source); Doran, Edmond Leonard (Excavator); Doran, Edmond Leonard (Previous owner); Doran, Susannah Meek (Seller); Doran, Susannah Meek (Previous owner); Place, A. E. (MAI agent)		ORIGINAL OBJECT DESCRIPTION: Clam Shell Disc Bead in Course of Construction ACQUISITION INFO: E. L. Doran Collection; Presented by James B. Ford	SITE INFORMATION: from Catalog Card : California : San Nicolas Island



<u>Identification</u>	<u>Count</u>	<u>Material</u>	<u>Techniques</u>	<u>Culture</u>	<u>Country</u>	<u>State</u>	<u>County</u>	<u>Town/Site</u>	<u>Provenience</u>	<u>Artist Name</u>	<u>Acquisition Source</u>	<u>Method and Date</u>	<u>Information from Catalog Card</u>	
076791.000 Awl/perforator	1	Shells > Shell/shells	General: Shaped/molded > Ground		USA	California	Ventura County	San Nicolas Island	San Nicolas Island		Ford, James Bishop (Presenter/funding source); Doran, Edmond Leonard (Excavator); Doran, Edmond Leonard (Previous owner); Doran, Susannah Meek (Seller); Doran, Susannah Meek (Previous owner); Place, A. E. (MAI agent)		ORIGINAL OBJECT DESCRIPTION: Small Double-Pointed Shell Awl ACQUISITION INFO: E. L. Doran Collection; Presented by James B. Ford	SITE INFORMATION: from Catalog Card : California : San Nicolas Island
076792.000 Pendant	1	Shells > Shell/shells	General: Shaped/molded > Carved General: Shaped/molded > Drilled		USA	California	Ventura County	San Nicolas Island	San Nicolas Island		Ford, James Bishop (Presenter/funding source); Doran, Edmond Leonard (Excavator); Doran, Edmond Leonard (Previous owner); Doran, Susannah Meek (Seller); Doran, Susannah Meek (Previous owner); Place, A. E. (MAI agent)		ORIGINAL OBJECT DESCRIPTION: Small Double-Pointed Shell Pendant ACQUISITION INFO: E. L. Doran Collection; Presented by James B. Ford	SITE INFORMATION: from Catalog Card : California : San Nicolas Island
076793.000 Bead/beads	1	Stone/Mineral/Rock > Stone	General: Shaped/molded > Ground General: Shaped/molded > Drilled		USA	California	Ventura County	San Nicolas Island	San Nicolas Island		Ford, James Bishop (Presenter/funding source); Doran, Edmond Leonard (Excavator); Doran, Edmond Leonard (Previous owner); Doran, Susannah Meek (Seller); Doran, Susannah Meek (Previous owner); Place, A. E. (MAI agent)		ORIGINAL OBJECT DESCRIPTION: Shell Disc Bead, Partially Drilled ACQUISITION INFO: E. L. Doran Collection; Presented by James B. Ford	SITE INFORMATION: from Catalog Card : California : San Nicolas Island

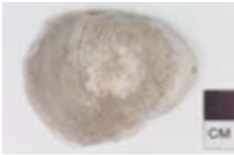

<u>Identification</u>	<u>Count</u>	<u>Material</u>	<u>Techniques</u>	<u>Culture</u>	<u>Country</u>	<u>State</u>	<u>County</u>	<u>Town/Site</u>	<u>Provenience</u>	<u>Artist Name</u>	<u>Acquisition Source</u>	<u>Method and Date</u>	<u>Information from Catalog Card</u>	
076794.000 Pendant (unfinished)	1	Shells > Clam shell/shells	General: Shaped/mo lded > Carved		USA	California	Ventura County	San Nicolas Island	San Nicolas Island		Ford, James Bishop (Presenter/fundi ng source); Doran, Edmond Leonard (Excavator); Doran, Edmond Leonard (Previous owner); Doran, Susannah Meek (Seller); Doran, Susannah Meek (Previous owner); Place, A. E. (MAI agent)		ORIGINAL OBJECT DESCRIPTION: Large Clam Shell Pendant In Course of Construction ACQUISITION INFO: E. L. Doran Collection; Presented by James B. Ford	SITE INFORMATION: from Catalog Card : California : San Nicolas Island
076795.000 Pendant (unfinished)	1	Shells > Shell/shell s	General: Shaped/mo lded > Cut		USA	California	Ventura County	San Nicolas Island	San Nicolas Island		Ford, James Bishop (Presenter/fundi ng source); Doran, Edmond Leonard (Excavator); Doran, Edmond Leonard (Previous owner); Doran, Susannah Meek (Seller); Doran, Susannah Meek (Previous owner); Place, A. E. (MAI agent)		ORIGINAL OBJECT DESCRIPTION: <change: Columella> of Shell for Pendant CATALOG CARD COUNT: (2 specimens) ACQUISITION INFO: E. L. Doran Collection; Presented by James B. Ford	SITE INFORMATION: from Catalog Card : California : San Nicolas Island
076795.001 Pendant (unfinished)	1	Shells > Shell/shell s	General: Shaped/mo lded > Cut		USA	California	Ventura County	San Nicolas Island	San Nicolas Island		Ford, James Bishop (Presenter/fundi ng source); Doran, Edmond Leonard (Excavator); Doran, Edmond Leonard (Previous owner); Doran, Susannah Meek (Seller); Doran, Susannah Meek (Previous owner); Place, A. E. (MAI agent)		ORIGINAL OBJECT DESCRIPTION: <change: Columella> of Shell for Pendant ACQUISITION INFO: E. L. Doran Collection; Presented by James B. Ford	SITE INFORMATION: from Catalog Card : California : San Nicolas Island



<u>Identification</u>	<u>Count</u>	<u>Material</u>	<u>Techniques</u>	<u>Culture</u>	<u>Country</u>	<u>State</u>	<u>County</u>	<u>Town/Site</u>	<u>Provenience</u>	<u>Artist Name</u>	<u>Acquisition Source</u>	<u>Method and Date</u>	<u>Information from Catalog Card</u>	
076796.000 Rattle part/fragment	1	Shells > Clam shell/shells	General: Shaped/molded > Drilled		USA	California	Ventura County	San Nicolas Island	San Nicolas Island		Ford, James Bishop (Presenter/funding source); Doran, Edmond Leonard (Excavator); Doran, Edmond Leonard (Previous owner); Doran, Susannah Meek (Seller); Doran, Susannah Meek (Previous owner); Place, A. E. (MAI agent)		ORIGINAL OBJECT DESCRIPTION: Fragment of Clam Shell Rattle showing perforations. ACQUISITION INFO: E. L. Doran Collection; Presented by James B. Ford	SITE INFORMATION: from Catalog Card : California : San Nicolas Island
076797.000 Bead/beads	6	Shells > Shell/shells	General: Shaped/molded > Carved General: Shaped/molded > Drilled		USA	California	Los Angeles County	San Clemente Island	San Clemente Island		Ford, James Bishop (Presenter/funding source); Doran, Edmond Leonard (Excavator); Doran, Edmond Leonard (Previous owner); Doran, Susannah Meek (Seller); Doran, Susannah Meek (Previous owner); Place, A. E. (MAI agent)		ORIGINAL OBJECT DESCRIPTION: Large Shell Disc Bead CATALOG CARD COUNT: (6 specimens) ACQUISITION INFO: E. L. Doran Collection; Presented by James B. Ford	SITE INFORMATION: from Catalog Card : California : San Clemente Island
076798.000 Pendant	1	Shells > Abalone/Haliotis shell	General: Shaped/molded > Carved General: Shaped/molded > Perforated		USA	California	Los Angeles County	Santa Catalina Island	Santa Catalina Island		Ford, James Bishop (Presenter/funding source); Doran, Edmond Leonard (Excavator); Doran, Edmond Leonard (Previous owner); Doran, Susannah Meek (Seller); Doran, Susannah Meek (Previous owner); Place, A. E. (MAI agent)		ORIGINAL OBJECT DESCRIPTION: Large Circular Haliotis Shell Pendant CATALOG CARD COUNT: (3 specimens) ACQUISITION INFO: E. L. Doran Collection; Presented by James B. Ford	SITE INFORMATION: from Catalog Card : California : Santa Catalina Island



<u>Identification</u>	<u>Count</u>	<u>Material</u>	<u>Techniques</u>	<u>Culture</u>	<u>Country</u>	<u>State</u>	<u>County</u>	<u>Town/Site</u>	<u>Provenience</u>	<u>Artist Name</u>	<u>Acquisition Source</u>	<u>Method and Date</u>	<u>Information from Catalog Card</u>	
076798.001 Pendant	1	Shells > Abalone/H aliotis shell	General: Shaped/mo lded > Carved General: Shaped/mo lded > Perforated		USA	California	Los Angeles County	Santa Catalina Island	Santa Catalina Island		Ford, James Bishop (Presenter/fundi ng source); Doran, Edmond Leonard (Excavator); Doran, Edmond Leonard (Previous owner); Doran, Susannah Meek (Seller); Doran, Susannah Meek (Previous owner); Place, A. E. (MAI agent)		ORIGINAL OBJECT DESCRIPTION: Large Circular Haliotis Shell Pendant ACQUISITION INFO: E. L. Doran Collection; Presented by James B. Ford	SITE INFORMATION: from Catalog Card : California : Santa Catalina Island
076798.002 Pendant	1	Shells > Abalone/H aliotis shell	General: Shaped/mo lded > Carved General: Shaped/mo lded > Perforated		USA	California	Los Angeles County	Santa Catalina Island	Santa Catalina Island		Ford, James Bishop (Presenter/fundi ng source); Doran, Edmond Leonard (Excavator); Doran, Edmond Leonard (Previous owner); Doran, Susannah Meek (Seller); Doran, Susannah Meek (Previous owner); Place, A. E. (MAI agent)		ORIGINAL OBJECT DESCRIPTION: Large Circular Haliotis Shell Pendant ACQUISITION INFO: E. L. Doran Collection; Presented by James B. Ford	SITE INFORMATION: from Catalog Card : California : Santa Catalina Island
076799.000 Pendant	13	Shells > Abalone/H aliotis shell	General: Shaped/mo lded > Perforated General: Shaped/mo lded > Carved General: Shaped/mo lded > Drilled		USA	California	Los Angeles County	Santa Catalina Island	Santa Catalina Island		Ford, James Bishop (Presenter/fundi ng source); Doran, Edmond Leonard (Excavator); Doran, Edmond Leonard (Previous owner); Doran, Susannah Meek (Seller); Doran, Susannah Meek (Previous owner); Place, A. E. (MAI agent)		ORIGINAL OBJECT DESCRIPTION: Haliotis Shell Pendant. One Perforation. CATALOG CARD COUNT: (15 specimens) ACQUISITION INFO: E. L. Doran Collection; Presented by James B. Ford	SITE INFORMATION: from Catalog Card : California : Santa Catalina Island

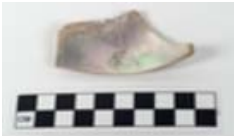

<u>Identification</u>	<u>Count</u>	<u>Material</u>	<u>Techniques</u>	<u>Culture</u>	<u>Country</u>	<u>State</u>	<u>County</u>	<u>Town/Site</u>	<u>Provenience</u>	<u>Artist Name</u>	<u>Acquisition Source</u>	<u>Method and Date</u>	<u>Information from Catalog Card</u>	
076799.001 Pendant	1	Shells > Abalone/H aliotis shell	General: Shaped/mo lded > Perforated General: Shaped/mo lded > Carved General: Shaped/mo lded > Drilled		USA	California	Los Angeles County	Santa Catalina Island	Santa Catalina Island		Ford, James Bishop (Presenter/fundi ng source); Doran, Edmond Leonard (Excavator); Doran, Edmond Leonard (Previous owner); Doran, Susannah Meek (Seller); Doran, Susannah Meek (Previous owner); Place, A. E. (MAI agent)		ORIGINAL OBJECT DESCRIPTION: Haliotis Shell Pendant. One Perforation. ACQUISITION INFO: E. L. Doran Collection; Presented by James B. Ford	SITE INFORMATION: from Catalog Card : California : Santa Catalina Island
076799.002 Pendant	1	Shells > Abalone/H aliotis shell	General: Shaped/mo lded > Perforated General: Shaped/mo lded > Carved General: Shaped/mo lded > Drilled		USA	California	Los Angeles County	Santa Catalina Island	Santa Catalina Island		Ford, James Bishop (Presenter/fundi ng source); Doran, Edmond Leonard (Excavator); Doran, Edmond Leonard (Previous owner); Doran, Susannah Meek (Seller); Doran, Susannah Meek (Previous owner); Place, A. E. (MAI agent)		ORIGINAL OBJECT DESCRIPTION: Haliotis Shell Pendant. One Perforation. ACQUISITION INFO: E. L. Doran Collection; Presented by James B. Ford	SITE INFORMATION: from Catalog Card : California : Santa Catalina Island
076800.000 Pendant	3	Shells > Abalone/H aliotis shell	General: Shaped/mo lded > Carved General: Shaped/mo lded > Drilled		USA	California	Los Angeles County	Santa Catalina Island	Santa Catalina Island		Ford, James Bishop (Presenter/fundi ng source); Doran, Edmond Leonard (Excavator); Doran, Edmond Leonard (Previous owner); Doran, Susannah Meek (Seller); Doran, Susannah Meek (Previous owner); Place, A. E. (MAI agent)		ORIGINAL OBJECT DESCRIPTION: Haliotis Shell Pendant. 2 Perforations. CATALOG CARD COUNT: (12 specimens) ACQUISITION INFO: E. L. Doran Collection; Presented by James B. Ford	SITE INFORMATION: from Catalog Card : California : Santa Catalina Island



<u>Identification</u>	<u>Count</u>	<u>Material</u>	<u>Techniques</u>	<u>Culture</u>	<u>Country</u>	<u>State</u>	<u>County</u>	<u>Town/Site</u>	<u>Provenience</u>	<u>Artist Name</u>	<u>Acquisition Source</u>	<u>Method and Date</u>	<u>Information from Catalog Card</u>	
076800.001 Pendant	9	Shells > Abalone/H aliotis shell	General: Shaped/mo lded > Carved General: Shaped/mo lded > Drilled		USA	California	Los Angeles County	Santa Catalina Island	Santa Catalina Island		Ford, James Bishop (Presenter/fundi ng source); Doran, Edmond Leonard (Excavator); Doran, Edmond Leonard (Previous owner); Doran, Susannah Meek (Seller); Doran, Susannah Meek (Previous owner); Place, A. E. (MAI agent)		ORIGINAL OBJECT DESCRIPTION: Haliotis Shell Pendant. 2 Perforations. ACQUISITION INFO: E. L. Doran Collection; Presented by James B. Ford	SITE INFORMATION: from Catalog Card : California : Santa Catalina Island
076801.000 Pendant	12	Shells > Abalone/H aliotis shell	General: Shaped/mo lded > Carved General: Shaped/mo lded > Drilled		USA	California	Los Angeles County	Santa Catalina Island	Santa Catalina Island		Ford, James Bishop (Presenter/fundi ng source); Doran, Edmond Leonard (Excavator); Doran, Edmond Leonard (Previous owner); Doran, Susannah Meek (Seller); Doran, Susannah Meek (Previous owner); Place, A. E. (MAI agent)		ORIGINAL OBJECT DESCRIPTION: Small Square Haliotis Shell Pendant. One Perforation. CATALOG CARD COUNT: (13 specimens) ACQUISITION INFO: E. L. Doran Collection; Presented by James B. Ford	SITE INFORMATION: from Catalog Card : California : Santa Catalina Island
076802.000 Pendant	4	Shells > Abalone/H aliotis shell	General: Shaped/mo lded > Perforated General: Shaped/mo lded > Carved General: Shaped/mo lded > Drilled		USA	California	Los Angeles County	Santa Catalina Island	Santa Catalina Island		Ford, James Bishop (Presenter/fundi ng source); Doran, Edmond Leonard (Excavator); Doran, Edmond Leonard (Previous owner); Doran, Susannah Meek (Seller); Doran, Susannah Meek (Previous owner); Place, A. E. (MAI agent)		ORIGINAL OBJECT DESCRIPTION: Small Circular Haliotis Shell Pendant. One Perforation. CATALOG CARD COUNT: (9 specimens) ACQUISITION INFO: E. L. Doran Collection; Presented by James B. Ford	SITE INFORMATION: from Catalog Card : California : Santa Catalina Island





<u>Identification</u>	<u>Count</u>	<u>Material</u>	<u>Techniques</u>	<u>Culture</u>	<u>Country</u>	<u>State</u>	<u>County</u>	<u>Town/Site</u>	<u>Provenience</u>	<u>Artist Name</u>	<u>Acquisition Source</u>	<u>Method and Date</u>	<u>Information from Catalog Card</u>	
076802.001 Pendant	5	Shells > Abalone/H aliotis shell	General: Shaped/mo lded > Perforated General: Shaped/mo lded > Carved General: Shaped/mo lded > Drilled		USA	California	Los Angeles County	Santa Catalina Island	Santa Catalina Island		Ford, James Bishop (Presenter/fundi ng source); Doran, Edmond Leonard (Excavator); Doran, Edmond Leonard (Previous owner); Doran, Susannah Meek (Seller); Doran, Susannah Meek (Previous owner); Place, A. E. (MAI agent)		ORIGINAL OBJECT DESCRIPTION: Small Circular Haliotis Shell Pendant. One Perforation. ACQUISITION INFO: E. L. Doran Collection; Presented by James B. Ford	SITE INFORMATION: from Catalog Card : California : Santa Catalina Island
076803.000 Pendant	5	Shells > Abalone/H aliotis shell	General: Shaped/mo lded > Carved General: Shaped/mo lded > Drilled		USA	California	Los Angeles County	Santa Catalina Island	Santa Catalina Island		Ford, James Bishop (Presenter/fundi ng source); Doran, Edmond Leonard (Excavator); Doran, Edmond Leonard (Previous owner); Doran, Susannah Meek (Seller); Doran, Susannah Meek (Previous owner); Place, A. E. (MAI agent)		ORIGINAL OBJECT DESCRIPTION: Small Round Haliotis Shell Pendant. Two Perforations. CATALOG CARD COUNT: (5 specimens) ACQUISITION INFO: E. L. Doran Collection; Presented by James B. Ford	SITE INFORMATION: from Catalog Card : California : Santa Catalina Island
076804.000 Pendant	1	Shells > Abalone/H aliotis shell	General: Shaped/mo lded > Carved General: Shaped/mo lded > Drilled		USA	California	Los Angeles County	San Clemente Island	San Clemente Island		Ford, James Bishop (Presenter/fundi ng source); Doran, Edmond Leonard (Excavator); Doran, Edmond Leonard (Previous owner); Doran, Susannah Meek (Seller); Doran, Susannah Meek (Previous owner); Place, A. E. (MAI agent)		ORIGINAL OBJECT DESCRIPTION: Small Haliotis Shell Pendant. Annular Base and Perforations at top. ACQUISITION INFO: E. L. Doran Collection; Presented by James B. Ford	SITE INFORMATION: from Catalog Card : California : San Clemente Island





Identification	Count	Material	Techniques	Culture	Country	State	County	Town/Site	Provenience	Artist Name	Acquisition Source	Method and Date	Information from Catalog Card	
076805.000 Inlay/mosaic pieces	1	Shells > Abalone/H aliotis shell	General: Shaped/mo lded > Carved		USA	California	Los Angeles County	San Clemente Island	San Clemente Island		Ford, James Bishop (Presenter/fundi ng source); Doran, Edmond Leonard (Excavator); Doran, Edmond Leonard (Previous owner); Doran, Susannah Meek (Seller); Doran, Susannah Meek (Previous owner); Place, A. E. (MAI agent)		ORIGINAL OBJECT DESCRIPTION: Oval Haliotis Shell Inlay ACQUISITION INFO: E. L. Doran Collection; Presented by James B. Ford	SITE INFORMATION: from Catalog Card : California : San Clemente Island
076806.000 Ornament	1	Shells > Abalone/H aliotis shell	General: Shaped/mo lded > Carved General: Shaped/mo lded > Drilled		USA	California	Los Angeles County	Santa Catalina Island	Santa Catalina Island		Ford, James Bishop (Presenter/fundi ng source); Doran, Edmond Leonard (Excavator); Doran, Edmond Leonard (Previous owner); Doran, Susannah Meek (Seller); Doran, Susannah Meek (Previous owner); Place, A. E. (MAI agent)		ORIGINAL OBJECT DESCRIPTION: Large Circular Haliotis Shell Ornament. Six Perforations. ACQUISITION INFO: E. L. Doran Collection; Presented by James B. Ford	SITE INFORMATION: from Catalog Card : California : Santa Catalina Island
076807.000 Pendant	2	Shells > Abalone/H aliotis shell	General: Shaped/mo lded > Carved General: Shaped/mo lded > Drilled		USA	California	Los Angeles County	Santa Catalina Island	Santa Catalina Island		Ford, James Bishop (Presenter/fundi ng source); Doran, Edmond Leonard (Excavator); Doran, Edmond Leonard (Previous owner); Doran, Susannah Meek (Seller); Doran, Susannah Meek (Previous owner); Place, A. E. (MAI agent)		ORIGINAL OBJECT DESCRIPTION: Oval Haliotis Shell Pendant. Three Perforations. CATALOG CARD COUNT: (2 specimens) ACQUISITION INFO: E. L. Doran Collection; Presented by James B. Ford	SITE INFORMATION: from Catalog Card : California : Santa Catalina Island



<u>Identification</u>	<u>Count</u>	<u>Material</u>	<u>Techniques</u>	<u>Culture</u>	<u>Country</u>	<u>State</u>	<u>County</u>	<u>Town/Site</u>	<u>Provenience</u>	<u>Artist Name</u>	<u>Acquisition Source</u>	<u>Method and Date</u>	<u>Information from Catalog Card</u>	
076808.000 Inlay/mosaic pieces	1	Shells > Abalone/H aliotis shell	General: Shaped/mo lded > Carved General: Shaped/mo lded > Perforated		USA	California	Los Angeles County	Santa Catalina Island	Santa Catalina Island		Ford, James Bishop (Presenter/fundi ng source); Doran, Edmond Leonard (Excavator); Doran, Edmond Leonard (Previous owner); Doran, Susannah Meek (Seller); Doran, Susannah Meek (Previous owner); Place, A. E. (MAI agent)		ORIGINAL OBJECT DESCRIPTION: Oblong Haliotis Shell Inlay with Natural Holes ACQUISITION INFO: E. L. Doran Collection; Presented by James B. Ford	SITE INFORMATION: from Catalog Card : California : Santa Catalina Island
076809.000 Ornament	1	Shells > Abalone/H aliotis shell	General: Shaped/mo lded > Carved General: Shaped/mo lded > Drilled		USA	California	Los Angeles County	Santa Catalina Island	Santa Catalina Island		Ford, James Bishop (Presenter/fundi ng source); Doran, Edmond Leonard (Excavator); Doran, Edmond Leonard (Previous owner); Doran, Susannah Meek (Seller); Doran, Susannah Meek (Previous owner); Place, A. E. (MAI agent)		ORIGINAL OBJECT DESCRIPTION: Heart-Shaped Haliotis Shell Disc. Perforated in center. Incised decoration around edge. ACQUISITION INFO: E. L. Doran Collection; Presented by James B. Ford	SITE INFORMATION: from Catalog Card : California : Santa Catalina Island
076810.000 Pendant	1	Shells > Abalone/H aliotis shell	General: Shaped/mo lded > Carved General: Shaped/mo lded > Drilled		USA	California	Los Angeles County	Santa Catalina Island	Santa Catalina Island		Ford, James Bishop (Presenter/fundi ng source); Doran, Edmond Leonard (Excavator); Doran, Edmond Leonard (Previous owner); Doran, Susannah Meek (Seller); Doran, Susannah Meek (Previous owner); Place, A. E. (MAI agent)		ORIGINAL OBJECT DESCRIPTION: Triangular Haliotis Shell Pendant. Incised Decoration around edge. ACQUISITION INFO: E. L. Doran Collection; Presented by James B. Ford	SITE INFORMATION: from Catalog Card : California : Santa Catalina Island



<u>Identification</u>	<u>Count</u>	<u>Material</u>	<u>Techniques</u>	<u>Culture</u>	<u>Country</u>	<u>State</u>	<u>County</u>	<u>Town/Site</u>	<u>Provenience</u>	<u>Artist Name</u>	<u>Acquisition Source</u>	<u>Method and Date</u>	<u>Information from Catalog Card</u>	
076811.000 Pendant	1	Shells > Clam shell/shells	General: Shaped/mo lded > Carved General: Shaped/mo lded > Drilled		USA	California	Ventura County	San Nicolas Island	San Nicolas Island		Ford, James Bishop (Presenter/fundi ng source); Doran, Edmond Leonard (Excavator); Doran, Edmond Leonard (Previous owner); Doran, Susannah Meek (Seller); Doran, Susannah Meek (Previous owner); Place, A. E. (MAI agent)		ORIGINAL OBJECT DESCRIPTION: Clam Shell Pendant CATALOG CARD COUNT: (15 specimens) ACQUISITION INFO: E. L. Doran Collection; Presented by James B. Ford	SITE INFORMATION: from Catalog Card : California : San Nicolas Island
076811.001 Pendant	13	Shells > Clam shell/shells	General: Shaped/mo lded > Carved General: Shaped/mo lded > Drilled		USA	California	Ventura County	San Nicolas Island	San Nicolas Island		Ford, James Bishop (Presenter/fundi ng source); Doran, Edmond Leonard (Excavator); Doran, Edmond Leonard (Previous owner); Doran, Susannah Meek (Seller); Doran, Susannah Meek (Previous owner); Place, A. E. (MAI agent)		ORIGINAL OBJECT DESCRIPTION: Clam Shell Pendant ACQUISITION INFO: E. L. Doran Collection; Presented by James B. Ford	SITE INFORMATION: from Catalog Card : California : San Nicolas Island
076811.002 Pendant	1	Shells > Clam shell/shells	General: Shaped/mo lded > Carved General: Shaped/mo lded > Drilled		USA	California	Ventura County	San Nicolas Island	San Nicolas Island		Ford, James Bishop (Presenter/fundi ng source); Doran, Edmond Leonard (Excavator); Doran, Edmond Leonard (Previous owner); Doran, Susannah Meek (Seller); Doran, Susannah Meek (Previous owner); Place, A. E. (MAI agent)		ORIGINAL OBJECT DESCRIPTION: Clam Shell Pendant ACQUISITION INFO: E. L. Doran Collection; Presented by James B. Ford	SITE INFORMATION: from Catalog Card : California : San Nicolas Island

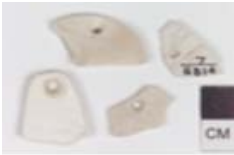
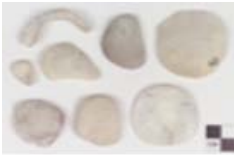

<u>Identification</u>	<u>Count</u>	<u>Material</u>	<u>Techniques</u>	<u>Culture</u>	<u>Country</u>	<u>State</u>	<u>County</u>	<u>Town/Site</u>	<u>Provenience</u>	<u>Artist Name</u>	<u>Acquisition Source</u>	<u>Method and Date</u>	<u>Information from Catalog Card</u>	
076812.000 Pendant (unfinished)	47	Shells > Clam shell/shells	General: Shaped/mo lded > Carved		USA	California	Ventura County	San Nicolas Island	San Nicolas Island		Ford, James Bishop (Presenter/fundi ng source); Doran, Edmond Leonard (Excavator); Doran, Edmond Leonard (Previous owner); Doran, Susannah Meek (Seller); Doran, Susannah Meek (Previous owner); Place, A. E. (MAI agent)		NOTE: POST-ACQUISITION INFO.: Nov. 24, 1920. Exchanged 8 specimens with Field Museum of Natural History, Chicago ORIGINAL OBJECT DESCRIPTION: Clam Shell Pendant Blank CATALOG CARD COUNT: (55 specimens) ACQUISITION INFO: E. L. Doran Collection; Presented by James B. Ford	SITE INFORMATION: from Catalog Card : California : San Nicolas Island
076813.000 Pendant part/fragmen t	4	Shells > Clam shell/shells	General: Shaped/mo lded > Carved General: Shaped/mo lded > Drilled		USA	California	Ventura County	San Nicolas Island	San Nicolas Island		Ford, James Bishop (Presenter/fundi ng source); Doran, Edmond Leonard (Excavator); Doran, Edmond Leonard (Previous owner); Doran, Susannah Meek (Seller); Doran, Susannah Meek (Previous owner); Place, A. E. (MAI agent)		ORIGINAL OBJECT DESCRIPTION: Clam Shell Pendant with Drilling Broken Out CATALOG CARD COUNT: (4 specimens) ACQUISITION INFO: E. L. Doran Collection; Presented by James B. Ford	SITE INFORMATION: from Catalog Card : California : San Nicolas Island
076814.000 Pendant part/fragmen t	4	Shells > Clam shell/shells	General: Shaped/mo lded > Carved General: Shaped/mo lded > Drilled		USA	California	Ventura County	San Nicolas Island	San Nicolas Island		Ford, James Bishop (Presenter/fundi ng source); Doran, Edmond Leonard (Excavator); Doran, Edmond Leonard (Previous owner); Doran, Susannah Meek (Seller); Doran, Susannah Meek (Previous owner); Place, A. E. (MAI agent)		ORIGINAL OBJECT DESCRIPTION: Fragment of Clam Shell Pendant Showing Drilling CATALOG CARD COUNT: (4 specimens) ACQUISITION INFO: E. L. Doran Collection; Presented by James B. Ford	SITE INFORMATION: from Catalog Card : California : San Nicolas Island



<u>Identification</u>	<u>Count</u>	<u>Material</u>	<u>Techniques</u>	<u>Culture</u>	<u>Country</u>	<u>State</u>	<u>County</u>	<u>Town/Site</u>	<u>Provenience</u>	<u>Artist Name</u>	<u>Acquisition Source</u>	<u>Method and Date</u>	<u>Information from Catalog Card</u>	
076815.000 Animal bone	9	Bone: Animal > Seal bone	Unmodified > Unmodified		USA	California	Ventura County	San Nicolas Island	San Nicolas Island		Ford, James Bishop (Presenter/funding source); Doran, Edmond Leonard (Excavator); Doran, Edmond Leonard (Previous owner); Doran, Susannah Meek (Seller); Doran, Susannah Meek (Previous owner); Place, A. E. (MAI agent)		ORIGINAL OBJECT DESCRIPTION: Ear Bone of Seal CATALOG CARD COUNT: (9 specimens) ACQUISITION INFO: E. L. Doran Collection; Presented by James B. Ford	SITE INFORMATION: from Catalog Card : California : San Nicolas Island
076816.000 Animal bone	9	Bone: Animal > Seal bone	Unmodified > Unmodified		USA	California	Ventura County	San Nicolas Island	San Nicolas Island		Ford, James Bishop (Presenter/funding source); Doran, Edmond Leonard (Excavator); Doran, Edmond Leonard (Previous owner); Doran, Susannah Meek (Seller); Doran, Susannah Meek (Previous owner); Place, A. E. (MAI agent)		ORIGINAL OBJECT DESCRIPTION: Head Bone of Seal CATALOG CARD COUNT: (9 specimens) ACQUISITION INFO: E. L. Doran Collection; Presented by James B. Ford	SITE INFORMATION: from Catalog Card : California : San Nicolas Island
076817.000 Fish bone	12	Bone: Fish > Fish bone	Unmodified > Unmodified		USA	California	Ventura County	San Nicolas Island	San Nicolas Island		Ford, James Bishop (Presenter/funding source); Doran, Edmond Leonard (Excavator); Doran, Edmond Leonard (Previous owner); Doran, Susannah Meek (Seller); Doran, Susannah Meek (Previous owner); Place, A. E. (MAI agent)		ORIGINAL OBJECT DESCRIPTION: Bone from Head of White Sea Bass CATALOG CARD COUNT: (12 specimens) ACQUISITION INFO: E. L. Doran Collection; Presented by James B. Ford	SITE INFORMATION: from Catalog Card : California : San Nicolas Island





<u>Identification</u>	<u>Count</u>	<u>Material</u>	<u>Techniques</u>	<u>Culture</u>	<u>Country</u>	<u>State</u>	<u>County</u>	<u>Town/Site</u>	<u>Provenience</u>	<u>Artist Name</u>	<u>Acquisition Source</u>	<u>Method and Date</u>	<u>Information from Catalog Card</u>	
076818.000 Hook-shaped object	1	Shells > Clam shell/shells	General: Shaped/mo lded > Ground		USA	California	Ventura County	San Nicolas Island	San Nicolas Island		Ford, James Bishop (Presenter/fundi ng source); Doran, Edmond Leonard (Excavator); Doran, Edmond Leonard (Previous owner); Doran, Susannah Meek (Seller); Doran, Susannah Meek (Previous owner); Place, A. E. (MAI agent)		ORIGINAL OBJECT DESCRIPTION: Clam Shell Hook ACQUISITION INFO: E. L. Doran Collection; Presented by James B. Ford	SITE INFORMATION: from Catalog Card : California : San Nicolas Island
076819.000 Hook-shaped object	1	Shells > Clam shell/shells	General: Shaped/mo lded > Carved		USA	California	Ventura County	San Nicolas Island	San Nicolas Island		Ford, James Bishop (Presenter/fundi ng source); Doran, Edmond Leonard (Excavator); Doran, Edmond Leonard (Previous owner); Doran, Susannah Meek (Seller); Doran, Susannah Meek (Previous owner); Place, A. E. (MAI agent)		ORIGINAL OBJECT DESCRIPTION: Double Clam Shell Hook ACQUISITION INFO: E. L. Doran Collection; Presented by James B. Ford	SITE INFORMATION: from Catalog Card : California : San Nicolas Island
076820.000 Hook-shaped object	1	Shells > Clam shell/shells	General: Shaped/mo lded > Carved		USA	California	Ventura County	San Nicolas Island	San Nicolas Island		Ford, James Bishop (Presenter/fundi ng source); Doran, Edmond Leonard (Excavator); Doran, Edmond Leonard (Previous owner); Doran, Susannah Meek (Seller); Doran, Susannah Meek (Previous owner); Place, A. E. (MAI agent)		ORIGINAL OBJECT DESCRIPTION: Small Double Clam Shell Hook ACQUISITION INFO: E. L. Doran Collection; Presented by James B. Ford	SITE INFORMATION: from Catalog Card : California : San Nicolas Island



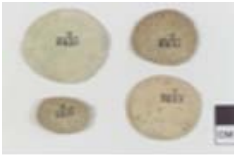

<u>Identification</u>	<u>Count</u>	<u>Material</u>	<u>Techniques</u>	<u>Culture</u>	<u>Country</u>	<u>State</u>	<u>County</u>	<u>Town/Site</u>	<u>Provenience</u>	<u>Artist Name</u>	<u>Acquisition Source</u>	<u>Method and Date</u>	<u>Information from Catalog Card</u>	
076821.000 Inlay/mosaic pieces	4	Bone: Fish > Fish bone	General: Shaped/mo lded > Ground		USA	California	Ventura County	San Nicolas Island	San Nicolas Island		Ford, James Bishop (Presenter/fundi ng source); Doran, Edmond Leonard (Excavator); Doran, Edmond Leonard (Previous owner); Doran, Susannah Meek (Seller); Doran, Susannah Meek (Previous owner); Place, A. E. (MAI agent)		ORIGINAL OBJECT DESCRIPTION: Disc from Fish Vertebra Used for Inlay CATALOG CARD COUNT: (4 specimens) ACQUISITION INFO: E. L. Doran Collection; Presented by James B. Ford	SITE INFORMATION: from Catalog Card : California : San Nicolas Island
076822.000 Pendant	2	Bone: Animal > Seal bone	General: Shaped/mo lded > Perforated		USA	California	Ventura County	San Nicolas Island	San Nicolas Island		Ford, James Bishop (Presenter/fundi ng source); Doran, Edmond Leonard (Excavator); Doran, Edmond Leonard (Previous owner); Doran, Susannah Meek (Seller); Doran, Susannah Meek (Previous owner); Place, A. E. (MAI agent)		ORIGINAL OBJECT DESCRIPTION: Small Rectangular Seal Bone Used as Pendant CATALOG CARD COUNT: (2 specimens) ACQUISITION INFO: E. L. Doran Collection; Presented by James B. Ford	SITE INFORMATION: from Catalog Card : California : San Nicolas Island
076823.000 Pendant	1	Shells > Abalone/H aliotis shell	General: Shaped/mo lded > Carved General: Shaped/mo lded > Drilled		USA	California	Los Angeles County	Santa Catalina Island	Santa Catalina Island		Ford, James Bishop (Presenter/fundi ng source); Doran, Edmond Leonard (Excavator); Doran, Edmond Leonard (Previous owner); Doran, Susannah Meek (Seller); Doran, Susannah Meek (Previous owner); Place, A. E. (MAI agent)		ORIGINAL OBJECT DESCRIPTION: Triangular Haliotis Shell Pendant. Five Perforations. Incised decoration on two sides. ACQUISITION INFO: E. L. Doran Collection; Presented by James B. Ford	SITE INFORMATION: from Catalog Card : California : Santa Catalina Island





<u>Identification</u>	<u>Count</u>	<u>Material</u>	<u>Techniques</u>	<u>Culture</u>	<u>Country</u>	<u>State</u>	<u>County</u>	<u>Town/Site</u>	<u>Provenience</u>	<u>Artist Name</u>	<u>Acquisition Source</u>	<u>Method and Date</u>	<u>Information from Catalog Card</u>	
076824.000 Ornament	1	Shells > Abalone/H aliotis shell	General: Shaped/mo lded > Drilled		USA	California	Los Angeles County	Santa Catalina Island	Santa Catalina Island		Ford, James Bishop (Presenter/fundi ng source); Doran, Edmond Leonard (Excavator); Doran, Edmond Leonard (Previous owner); Doran, Susannah Meek (Seller); Doran, Susannah Meek (Previous owner); Place, A. E. (MAI agent)		ORIGINAL OBJECT DESCRIPTION: Haliotis Shell Blister Used as Ornament ACQUISITION INFO: E. L. Doran Collection; Presented by James B. Ford	SITE INFORMATION: from Catalog Card : California : Santa Catalina Island
076825.000 Pendant	1	Shells > Shell/shell s	General: Shaped/mo lded > Carved General: Shaped/mo lded > Drilled		USA	California	Los Angeles County	Santa Catalina Island	Santa Catalina Island		Ford, James Bishop (Presenter/fundi ng source); Doran, Edmond Leonard (Excavator); Doran, Edmond Leonard (Previous owner); Doran, Susannah Meek (Seller); Doran, Susannah Meek (Previous owner); Place, A. E. (MAI agent)		ORIGINAL OBJECT DESCRIPTION: Rectangular Shell Pendant. Perforated in Three corners and partly perforated in other. ACQUISITION INFO: E. L. Doran Collection; Presented by James B. Ford	SITE INFORMATION: from Catalog Card : California : Santa Catalina Island
076826.000 Pendant	1	Shells > Abalone/H aliotis shell	General: Shaped/mo lded > Carved General: Shaped/mo lded > Drilled		USA	California	Los Angeles County	Santa Catalina Island	Santa Catalina Island		Ford, James Bishop (Presenter/fundi ng source); Doran, Edmond Leonard (Excavator); Doran, Edmond Leonard (Previous owner); Doran, Susannah Meek (Seller); Doran, Susannah Meek (Previous owner); Place, A. E. (MAI agent)		ORIGINAL OBJECT DESCRIPTION: Rectangular Haliotis Shell Pendant. Four Perforations. ACQUISITION INFO: E. L. Doran Collection; Presented by James B. Ford	SITE INFORMATION: from Catalog Card : California : Santa Catalina Island



<u>Identification</u>	<u>Count</u>	<u>Material</u>	<u>Techniques</u>	<u>Culture</u>	<u>Country</u>	<u>State</u>	<u>County</u>	<u>Town/Site</u>	<u>Provenience</u>	<u>Artist Name</u>	<u>Acquisition Source</u>	<u>Method and Date</u>	<u>Information from Catalog Card</u>	
076827.000 Pendant	1	Shells > Abalone/H aliotis shell	General: Shaped/mo lded > Carved General: Shaped/mo lded > Drilled		USA	California	Los Angeles County	Santa Catalina Island	Santa Catalina Island		Ford, James Bishop (Presenter/fundi ng source); Doran, Edmond Leonard (Excavator); Doran, Edmond Leonard (Previous owner); Doran, Susannah Meek (Seller); Doran, Susannah Meek (Previous owner); Place, A. E. (MAI agent)		ORIGINAL OBJECT DESCRIPTION: Large Circular Haliotis Shell Pendant Perforated at edge and in center. ACQUISITION INFO: E. L. Doran Collection; Presented by James B. Ford	SITE INFORMATION: from Catalog Card : California : Santa Catalina Island



076828.000 Disc-shaped object	1	Bone: Fish > Fish bone	General: Shaped/mo lded > Drilled		USA	California	Ventura County	San Nicolas Island	San Nicolas Island		Ford, James Bishop (Presenter/fundi ng source); Doran, Edmond Leonard (Excavator); Doran, Edmond Leonard (Previous owner); Doran, Susannah Meek (Seller); Doran, Susannah Meek (Previous owner); Place, A. E. (MAI agent)		ORIGINAL OBJECT DESCRIPTION: Disc Made of Fish Vertebra. Perforated in Center. ACQUISITION INFO: E. L. Doran Collection; Presented by James B. Ford	SITE INFORMATION: from Catalog Card : California : San Nicolas Island
-------------------------------------	---	------------------------------	--	--	-----	------------	-------------------	--------------------------	-----------------------	--	--	--	---	---



076829.000 Worked animal bone	1	Bone: Animal > Animal Bone	General: Shaped/mo lded > Perforated General: Shaped/mo lded > Cut		USA	California	Los Angeles County	San Clemente Island	San Clemente Island		Ford, James Bishop (Presenter/fundi ng source); Doran, Edmond Leonard (Excavator); Doran, Edmond Leonard (Previous owner); Doran, Susannah Meek (Seller); Doran, Susannah Meek (Previous owner); Place, A. E. (MAI agent)		ORIGINAL OBJECT DESCRIPTION: Fragment of Bone Object with One Curved Side, showing cutting on one side and perforation. ACQUISITION INFO: E. L. Doran Collection; Presented by James B. Ford	SITE INFORMATION: from Catalog Card : California : San Clemente Island
-------------------------------------	---	-------------------------------------	--	--	-----	------------	--------------------------	---------------------------	---------------------------	--	--	--	---	--



<u>Identification</u>	<u>Count</u>	<u>Material</u>	<u>Techniques</u>	<u>Culture</u>	<u>Country</u>	<u>State</u>	<u>County</u>	<u>Town/Site</u>	<u>Provenience</u>	<u>Artist Name</u>	<u>Acquisition Source</u>	<u>Method and Date</u>	<u>Information from Catalog Card</u>	
076830.000 Ornament	2	Stone/Mineral/Rock > Gypsum	General: Shaped/molded > Ground		USA	California	Ventura County	San Nicolas Island	San Nicolas Island		Ford, James Bishop (Presenter/funding source); Doran, Edmond Leonard (Excavator); Doran, Edmond Leonard (Previous owner); Doran, Susannah Meek (Seller); Doran, Susannah Meek (Previous owner); Place, A. E. (MAI agent)		ORIGINAL OBJECT DESCRIPTION: Flat Oval Gypsum Ornament CATALOG CARD COUNT: (2 specimens) ACQUISITION INFO: E. L. Doran Collection; Presented by James B. Ford	SITE INFORMATION: from Catalog Card : California : San Nicolas Island
076831.000 Pendant	2	Shells > Abalone/Haliotis shell	General: Shaped/molded > Carved General: Shaped/molded > Drilled		USA	California	Los Angeles County	San Clemente Island	San Clemente Island		Ford, James Bishop (Presenter/funding source); Doran, Edmond Leonard (Excavator); Doran, Edmond Leonard (Previous owner); Doran, Susannah Meek (Seller); Doran, Susannah Meek (Previous owner); Place, A. E. (MAI agent)		ORIGINAL OBJECT DESCRIPTION: Curved Haliotis Shell Pendant Drilled in Each End. CATALOG CARD COUNT: (2 specimens) ACQUISITION INFO: E. L. Doran Collection; Presented by James B. Ford	SITE INFORMATION: from Catalog Card : California : San Clemente Island
076832.000 Pendant (unfinished)	59	Shells > Cowrie shell/shells	General: Shaped/molded > Perforated		USA	California	Ventura County	San Nicolas Island	San Nicolas Island		Ford, James Bishop (Presenter/funding source); Doran, Edmond Leonard (Excavator); Doran, Edmond Leonard (Previous owner); Doran, Susannah Meek (Seller); Doran, Susannah Meek (Previous owner); Place, A. E. (MAI agent)		NOTE: POST-ACQUISITION INFO.: Nov. 24, 1920. Exchanged 4 specimens with Field Museum of Natural History, Chicago ORIGINAL OBJECT DESCRIPTION: Cowrie Shell. Perforated for Suspension. CATALOG CARD COUNT: (64 specimens) ACQUISITION INFO: E. L. Doran Collection; Presented by James B. Ford	SITE INFORMATION: from Catalog Card : California : San Nicolas Island



<u>Identification</u>	<u>Count</u>	<u>Material</u>	<u>Techniques</u>	<u>Culture</u>	<u>Country</u>	<u>State</u>	<u>County</u>	<u>Town/Site</u>	<u>Provenience</u>	<u>Artist Name</u>	<u>Acquisition Source</u>	<u>Method and Date</u>	<u>Information from Catalog Card</u>	
076833.000 Pendant (unfinished)	16	Shells > Conus/Conus snail shell/shells	General: Shaped/molded > Perforated		USA	California	Ventura County	San Nicolas Island	San Nicolas Island		Ford, James Bishop (Presenter/funding source); Doran, Edmond Leonard (Excavator); Doran, Edmond Leonard (Previous owner); Doran, Susannah Meek (Seller); Doran, Susannah Meek (Previous owner); Place, A. E. (MAI agent)		NOTE: POST-ACQUISITION INFO.: Nov. 24, 1920. Exchanged 3 specimens with Field Museum of Natural History, Chicago  ORIGINAL OBJECT DESCRIPTION: Long Pointed Conus Shell. Perforated for Suspension.  CATALOG CARD COUNT: (19 specimens)  ACQUISITION INFO: E. L. Doran Collection; Presented by James B. Ford	SITE INFORMATION: from Catalog Card : California : San Nicolas Island
076834.000 Pendant (unfinished)	2	Shells > Whelk shell/shells	General: Shaped/molded > Perforated		USA	California	Ventura County	San Nicolas Island	San Nicolas Island		Ford, James Bishop (Presenter/funding source); Doran, Edmond Leonard (Excavator); Doran, Edmond Leonard (Previous owner); Doran, Susannah Meek (Seller); Doran, Susannah Meek (Previous owner); Place, A. E. (MAI agent)		ORIGINAL OBJECT DESCRIPTION: Whelk Shell. Perforated for Suspension.  CATALOG CARD COUNT: (2 specimens)  ACQUISITION INFO: E. L. Doran Collection; Presented by James B. Ford	SITE INFORMATION: from Catalog Card : California : San Nicolas Island
076835.000 Pendant (unfinished)	2	Shells > Whelk shell/shells	General: Shaped/molded > Drilled		USA	California	Ventura County	San Nicolas Island	San Nicolas Island		Ford, James Bishop (Presenter/funding source); Doran, Edmond Leonard (Excavator); Doran, Edmond Leonard (Previous owner); Doran, Susannah Meek (Seller); Doran, Susannah Meek (Previous owner); Place, A. E. (MAI agent)		ORIGINAL OBJECT DESCRIPTION: Small Whelk Shell. Perforated for Suspension.  ACQUISITION INFO: E. L. Doran Collection; Presented by James B. Ford	SITE INFORMATION: from Catalog Card : California : San Nicolas Island



<u>Identification</u>	<u>Count</u>	<u>Material</u>	<u>Techniques</u>	<u>Culture</u>	<u>Country</u>	<u>State</u>	<u>County</u>	<u>Town/Site</u>	<u>Provenience</u>	<u>Artist Name</u>	<u>Acquisition Source</u>	<u>Method and Date</u>	<u>Information from Catalog Card</u>	
076836.000 Pendant (unfinished)	1	Shells > Olivella shell/shells	General: Shaped/mo lded > Perforated		USA	California	Ventura County	San Nicolas Island	San Nicolas Island		Ford, James Bishop (Presenter/fundi ng source); Doran, Edmond Leonard (Excavator); Doran, Edmond Leonard (Previous owner); Doran, Susannah Meek (Seller); Doran, Susannah Meek (Previous owner); Place, A. E. (MAI agent)		ORIGINAL OBJECT DESCRIPTION: <change: Oliva> Shell. Perforated for Suspension. ACQUISITION INFO: E. L. Doran Collection; Presented by James B. Ford	SITE INFORMATION: from Catalog Card : California : San Nicolas Island
076837.000 Pendant (unfinished)	3	Shells > Sea snail shell/shells	General: Shaped/mo lded > Perforated		USA	California	Ventura County	San Nicolas Island	San Nicolas Island		Ford, James Bishop (Presenter/fundi ng source); Doran, Edmond Leonard (Excavator); Doran, Edmond Leonard (Previous owner); Doran, Susannah Meek (Seller); Doran, Susannah Meek (Previous owner); Place, A. E. (MAI agent)		ORIGINAL OBJECT DESCRIPTION: Pointed Sea Snail Shell. Perforated for Suspension. CATALOG CARD COUNT: (3 specimens) ACQUISITION INFO: E. L. Doran Collection; Presented by James B. Ford	SITE INFORMATION: from Catalog Card : California : San Nicolas Island
076838.000 Pendant (unfinished)	4	Shells > Sea snail shell/shells	General: Shaped/mo lded > Perforated		USA	California	Ventura County	San Nicolas Island	San Nicolas Island		Ford, James Bishop (Presenter/fundi ng source); Doran, Edmond Leonard (Excavator); Doran, Edmond Leonard (Previous owner); Doran, Susannah Meek (Seller); Doran, Susannah Meek (Previous owner); Place, A. E. (MAI agent)		ORIGINAL OBJECT DESCRIPTION: Sea Snail Shell. Perforated for Suspension. CATALOG CARD COUNT: (4 specimens) ACQUISITION INFO: E. L. Doran Collection; Presented by James B. Ford	SITE INFORMATION: from Catalog Card : California : San Nicolas Island



<u>Identification</u>	<u>Count</u>	<u>Material</u>	<u>Techniques</u>	<u>Culture</u>	<u>Country</u>	<u>State</u>	<u>County</u>	<u>Town/Site</u>	<u>Provenience</u>	<u>Artist Name</u>	<u>Acquisition Source</u>	<u>Method and Date</u>	<u>Information from Catalog Card</u>	
076839.000 Worked shell	2	Shells > Abalone/H aliotis shell	General: Shaped/mo lded > Drilled		USA	California	Ventura County	San Nicolas Island	San Nicolas Island		Ford, James Bishop (Presenter/fundi ng source); Doran, Edmond Leonard (Excavator); Doran, Edmond Leonard (Previous owner); Doran, Susannah Meek (Seller); Doran, Susannah Meek (Previous owner); Place, A. E. (MAI agent)		ORIGINAL OBJECT DESCRIPTION: Fragment of Small Haliotis Shell with Large Perforation CATALOG CARD COUNT: (2 specimens) ACQUISITION INFO: E. L. Doran Collection; Presented by James B. Ford	SITE INFORMATION: from Catalog Card : California : San Nicolas Island
076840.000 Mano/Grindi ng stone	1	Stone/Min eral/Rock > Stone	General: Shaped/mo lded > Ground General: Shaped/mo lded > Notched		USA	California	Ventura County	San Nicolas Island	San Nicolas Island		Ford, James Bishop (Presenter/fundi ng source); Doran, Edmond Leonard (Excavator); Doran, Edmond Leonard (Previous owner); Doran, Susannah Meek (Seller); Doran, Susannah Meek (Previous owner); Place, A. E. (MAI agent)		ORIGINAL OBJECT DESCRIPTION: Long Grinding Stone. Notched at End for Handle. ACQUISITION INFO: E. L. Doran Collection; Presented by James B. Ford	SITE INFORMATION: from Catalog Card : California : San Nicolas Island
076841.000 Smoking tube/Pipe	1	Stone/Min eral/Rock > Steatite/so apstone	General: Shaped/mo lded > Ground General: Shaped/mo lded > Drilled		USA	California	Ventura County	San Nicolas Island	San Nicolas Island		Ford, James Bishop (Presenter/fundi ng source); Doran, Edmond Leonard (Excavator); Doran, Edmond Leonard (Previous owner); Doran, Susannah Meek (Seller); Doran, Susannah Meek (Previous owner); Place, A. E. (MAI agent)		ORIGINAL OBJECT DESCRIPTION: Steatite Tubular Pipe ACQUISITION INFO: E. L. Doran Collection; Presented by James B. Ford	SITE INFORMATION: from Catalog Card : California : San Nicolas Island



<u>Identification</u>	<u>Count</u>	<u>Material</u>	<u>Techniques</u>	<u>Culture</u>	<u>Country</u>	<u>State</u>	<u>County</u>	<u>Town/Site</u>	<u>Provenience</u>	<u>Artist Name</u>	<u>Acquisition Source</u>	<u>Method and Date</u>	<u>Information from Catalog Card</u>	
076842.000 Smoking tube/Pipe	1	Stone/Min eral/Rock > Steatite/so apstone	General: Shaped/mo lded > Ground General: Shaped/mo lded > Drilled		USA	California	Ventura County	San Nicolas Island	San Nicolas Island		Ford, James Bishop (Presenter/fundi ng source); Doran, Edmond Leonard (Excavator); Doran, Edmond Leonard (Previous owner); Doran, Susannah Meek (Seller); Doran, Susannah Meek (Previous owner); Place, A. E. (MAI agent)		ORIGINAL OBJECT DESCRIPTION: Small Steatite Tubular Pipe ACQUISITION INFO: E. L. Doran Collection; Presented by James B. Ford	SITE INFORMATION: from Catalog Card : California : San Nicolas Island
076843.000 Pipe fragment	1	Stone/Min eral/Rock > Steatite/so apstone	General: Shaped/mo lded > Ground General: Shaped/mo lded > Drilled		USA	California	Los Angeles County	Santa Catalina Island	Santa Catalina Island		Ford, James Bishop (Presenter/fundi ng source); Doran, Edmond Leonard (Excavator); Doran, Edmond Leonard (Previous owner); Doran, Susannah Meek (Seller); Doran, Susannah Meek (Previous owner); Place, A. E. (MAI agent)		ORIGINAL OBJECT DESCRIPTION: Fragment of Steatite Tubular Pipe. Groove near end. ACQUISITION INFO: E. L. Doran Collection; Presented by James B. Ford	SITE INFORMATION: from Catalog Card : California : Santa Catalina Island; RITS discrepancy: San Nicolas Island
076844.000 Worked stone	1	Stone/Min eral/Rock > Steatite/so apstone	General: Shaped/mo lded > Ground General: Surface modificatio ns > Grooved		USA	California	Los Angeles County	San Clemente Island	San Clemente Island		Ford, James Bishop (Presenter/fundi ng source); Doran, Edmond Leonard (Excavator); Doran, Edmond Leonard (Previous owner); Doran, Susannah Meek (Seller); Doran, Susannah Meek (Previous owner); Place, A. E. (MAI agent)		ORIGINAL OBJECT DESCRIPTION: Fragment of Flat Steatite Object . Grooved Around end. ACQUISITION INFO: E. L. Doran Collection; Presented by James B. Ford	SITE INFORMATION: from Catalog Card : California : San Clemente Island



<u>Identification</u>	<u>Count</u>	<u>Material</u>	<u>Techniques</u>	<u>Culture</u>	<u>Country</u>	<u>State</u>	<u>County</u>	<u>Town/Site</u>	<u>Provenience</u>	<u>Artist Name</u>	<u>Acquisition Source</u>	<u>Method and Date</u>	<u>Information from Catalog Card</u>	
076845.000 Incised object	1	Stone/Mineral/Rock > Steatite/sopstone	General: Shaped/molded > Ground General: Surface modifications > Incised		USA	California	Los Angeles County	San Clemente Island	San Clemente Island		Ford, James Bishop (Presenter/funding source); Doran, Edmond Leonard (Excavator); Doran, Edmond Leonard (Previous owner); Doran, Susannah Meek (Seller); Doran, Susannah Meek (Previous owner); Place, A. E. (MAI agent)		ORIGINAL OBJECT DESCRIPTION: Long Flat Steatite Object. Incised Decoration on both sides. ACQUISITION INFO: E. L. Doran Collection; Presented by James B. Ford	SITE INFORMATION: from Catalog Card : California : San Clemente Island
076846.000 Pick	1	Stone/Mineral/Rock > Stone	General: Shaped/molded > Ground		USA	California	Los Angeles County	San Clemente Island	San Clemente Island		Ford, James Bishop (Presenter/funding source); Doran, Edmond Leonard (Excavator); Doran, Edmond Leonard (Previous owner); Doran, Susannah Meek (Seller); Doran, Susannah Meek (Previous owner); Place, A. E. (MAI agent)		ORIGINAL OBJECT DESCRIPTION: Flat Crescent-Shaped Stone Pick with Ridge Around center. ACQUISITION INFO: E. L. Doran Collection; Presented by James B. Ford	SITE INFORMATION: from Catalog Card : California : San Clemente Island
076847.000 Grooved object	1	Stone/Mineral/Rock > Limonite	General: Surface modifications > Grooved		USA	California	Los Angeles County	San Clemente Island	San Clemente Island		Ford, James Bishop (Presenter/funding source); Doran, Edmond Leonard (Excavator); Doran, Edmond Leonard (Previous owner); Doran, Susannah Meek (Seller); Doran, Susannah Meek (Previous owner); Place, A. E. (MAI agent)		ORIGINAL OBJECT DESCRIPTION: Rectangular Piece of Limonite. Grooved Around lengthwise. ACQUISITION INFO: E. L. Doran Collection; Presented by James B. Ford	SITE INFORMATION: from Catalog Card : California : San Clemente Island





<u>Identification</u>	<u>Count</u>	<u>Material</u>	<u>Techniques</u>	<u>Culture</u>	<u>Country</u>	<u>State</u>	<u>County</u>	<u>Town/Site</u>	<u>Provenience</u>	<u>Artist Name</u>	<u>Acquisition Source</u>	<u>Method and Date</u>	<u>Information from Catalog Card</u>	
076848.000 Ornament part/fragment	1	Shells > Abalone/Haliotis shell Stone/Mineral/Rock > Asphaltum/bitumen	General: Surface modifications > Incised		USA	California	Los Angeles County	San Clemente Island	San Clemente Island		Ford, James Bishop (Presenter/funding source); Doran, Edmond Leonard (Excavator); Doran, Edmond Leonard (Previous owner); Doran, Susannah Meek (Seller); Doran, Susannah Meek (Previous owner); Place, A. E. (MAI agent)		ORIGINAL OBJECT DESCRIPTION: Fragment of Haliotis Shell Ornament. Incised decoration on edge. ACQUISITION INFO: E. L. Doran Collection; Presented by James B. Ford	SITE INFORMATION: from Catalog Card : California : Santa Catalina Island
076849.000 Pendant	1	Shells > Abalone/Haliotis shell	General: Shaped/molded > Carved General: Shaped/molded > Drilled		USA	California	Los Angeles County	San Clemente Island	San Clemente Island		Ford, James Bishop (Presenter/funding source); Doran, Edmond Leonard (Excavator); Doran, Edmond Leonard (Previous owner); Doran, Susannah Meek (Seller); Doran, Susannah Meek (Previous owner); Place, A. E. (MAI agent)		ORIGINAL OBJECT DESCRIPTION: Curved Haliotis Shell Pendant ACQUISITION INFO: E. L. Doran Collection; Presented by James B. Ford	SITE INFORMATION: from Catalog Card : California : San Clemente Island
076850.000 Pipe bowl and pipestem	1	Stone/Mineral/Rock > Steatite/soapstone Bone: Animal > Animal Bone	General: Shaped/molded > Ground General: Shaped/molded > Drilled		USA	California	Los Angeles County	Santa Catalina Island	Santa Catalina Island		Ford, James Bishop (Presenter/funding source); Doran, Edmond Leonard (Excavator); Doran, Edmond Leonard (Previous owner); Doran, Susannah Meek (Seller); Doran, Susannah Meek (Previous owner); Place, A. E. (MAI agent)		ORIGINAL OBJECT DESCRIPTION: Steatite Tubular Pipe with Bone Mouth-piece ACQUISITION INFO: E. L. Doran Collection; Presented by James B. Ford	SITE INFORMATION: from Catalog Card : California : Santa Catalina Island



<u>Identification</u>	<u>Count</u>	<u>Material</u>	<u>Techniques</u>	<u>Culture</u>	<u>Country</u>	<u>State</u>	<u>County</u>	<u>Town/Site</u>	<u>Provenience</u>	<u>Artist Name</u>	<u>Acquisition Source</u>	<u>Method and Date</u>	<u>Information from Catalog Card</u>	
076851.000 Pipe bowl and pipestem	1	Stone/Mineral/Rock > Steatite/soapstone Bone: Animal > Animal Bone Stone/Mineral/Rock > Asphaltum/bitumen	General: Shaped/molded > Ground General: Shaped/molded > Drilled		USA	California	Los Angeles County	San Clemente Island	San Clemente Island		Ford, James Bishop (Presenter/funding source); Doran, Edmond Leonard (Excavator); Doran, Edmond Leonard (Previous owner); Doran, Susannah Meek (Seller); Doran, Susannah Meek (Previous owner); Place, A. E. (MAI agent)		ORIGINAL OBJECT DESCRIPTION: Steatite Tubular Pipe with Bone Mouth-piece ACQUISITION INFO: E. L. Doran Collection; Presented by James B. Ford	SITE INFORMATION: from Catalog Card : California : San Clemente Island



076852.000 Pipe bowl and pipestem	1	Stone/Mineral/Rock > Stone Bone: Animal > Animal Bone Stone/Mineral/Rock > Asphaltum/bitumen	General: Shaped/molded > Ground General: Shaped/molded > Drilled		USA	California	Ventura County	San Nicolas Island	San Nicolas Island		Ford, James Bishop (Presenter/funding source); Doran, Edmond Leonard (Excavator); Doran, Edmond Leonard (Previous owner); Doran, Susannah Meek (Seller); Doran, Susannah Meek (Previous owner); Place, A. E. (MAI agent)		ORIGINAL OBJECT DESCRIPTION: Red Stone Tubular Pipe with Bone Mouth-piece ACQUISITION INFO: E. L. Doran Collection; Presented by James B. Ford	SITE INFORMATION: from Catalog Card : California : San Nicolas Island
---	---	--	---	--	-----	------------	----------------	--------------------	--------------------	--	--	--	---	---



076853.000 Pipe bowl and pipestem	1	Stone/Mineral/Rock > Stone Bone: Animal > Animal Bone Stone/Mineral/Rock > Asphaltum/bitumen	General: Shaped/molded > Ground General: Shaped/molded > Drilled		USA	California	Ventura County	San Nicolas Island	San Nicolas Island		Ford, James Bishop (Presenter/funding source); Doran, Edmond Leonard (Excavator); Doran, Edmond Leonard (Previous owner); Doran, Susannah Meek (Seller); Doran, Susannah Meek (Previous owner); Place, A. E. (MAI agent)		ORIGINAL OBJECT DESCRIPTION: Red Stone Tubular Pipe with Bone Mouth-piece. Groove Near end inlaid with bitumen. ACQUISITION INFO: E. L. Doran Collection; Presented by James B. Ford	SITE INFORMATION: from Catalog Card : California : San Nicolas Island
---	---	--	---	--	-----	------------	----------------	--------------------	--------------------	--	--	--	---	---



<u>Identification</u>	<u>Count</u>	<u>Material</u>	<u>Techniques</u>	<u>Culture</u>	<u>Country</u>	<u>State</u>	<u>County</u>	<u>Town/Site</u>	<u>Provenience</u>	<u>Artist Name</u>	<u>Acquisition Source</u>	<u>Method and Date</u>	<u>Information from Catalog Card</u>	
076854.000 Pipe bowl and pipestem	1	Stone/Mineral/Rock > Stone Stone/Mineral/Rock > Asphaltum/bitumen Bone: Animal > Animal Bone	General: Shaped/molded > Ground General: Shaped/molded > Drilled		USA	California	Ventura County	San Nicolas Island	San Nicolas Island		Ford, James Bishop (Presenter/funding source); Doran, Edmond Leonard (Excavator); Doran, Edmond Leonard (Previous owner); Doran, Susannah Meek (Seller); Doran, Susannah Meek (Previous owner); Place, A. E. (MAI agent)		ORIGINAL OBJECT DESCRIPTION: Very Long Red Stone Tubular Pipe with Bone Mouth-piece ACQUISITION INFO: E. L. Doran Collection; Presented by James B. Ford	SITE INFORMATION: from Catalog Card : California : San Nicolas Island



076855.000 Pestle	1	Stone/Mineral/Rock > Stone	General: Shaped/molded > Ground General: Surface modifications > Incised		USA	California	Los Angeles County	San Clemente Island	San Clemente Island		Ford, James Bishop (Presenter/funding source); Doran, Edmond Leonard (Excavator); Doran, Edmond Leonard (Previous owner); Doran, Susannah Meek (Seller); Doran, Susannah Meek (Previous owner); Place, A. E. (MAI agent)		ORIGINAL OBJECT DESCRIPTION: Pestle. Incised Decoration on End with Three encircling incised lines below top and series of incised lines down one side. ACQUISITION INFO: E. L. Doran Collection; Presented by James B. Ford	SITE INFORMATION: from Catalog Card : California : San Clemente Island
----------------------	---	----------------------------	---	--	-----	------------	--------------------	---------------------	---------------------	--	---	--	--	--



076856.000 Vessel fragment	1	Stone/Mineral/Rock: Volcanic > Scoria Shells > Abalone/Haliotis shell Stone/Mineral/Rock > Asphaltum/bitumen	General: Shaped/molded > Ground General: Surface modifications > Inlaid		USA	California	Los Angeles County	San Clemente Island	San Clemente Island		Ford, James Bishop (Presenter/funding source); Doran, Edmond Leonard (Excavator); Doran, Edmond Leonard (Previous owner); Doran, Susannah Meek (Seller); Doran, Susannah Meek (Previous owner); Place, A. E. (MAI agent)		ORIGINAL OBJECT DESCRIPTION: Rim Fragment of Scoria Dish Showing Groove on top inlaid with shell disc beads and thin strips of haliotis. ACQUISITION INFO: E. L. Doran Collection; Presented by James B. Ford	SITE INFORMATION: from Catalog Card : California : San Clemente Island
-------------------------------	---	--	---	--	-----	------------	--------------------	---------------------	---------------------	--	---	--	---	--



<u>Identification</u>	<u>Count</u>	<u>Material</u>	<u>Techniques</u>	<u>Culture</u>	<u>Country</u>	<u>State</u>	<u>County</u>	<u>Town/Site</u>	<u>Provenience</u>	<u>Artist Name</u>	<u>Acquisition Source</u>	<u>Method and Date</u>	<u>Information from Catalog Card</u>	
076857.000 Boiling stone/ball	1	Stone/Min eral/Rock > Stone	General: Shaped/mo lded > Ground		USA	California	Ventura County	San Nicolas Island	San Nicolas Island		Ford, James Bishop (Presenter/fundi ng source); Doran, Edmond Leonard (Excavator); Doran, Edmond Leonard (Previous owner); Doran, Susannah Meek (Seller); Doran, Susannah Meek (Previous owner); Place, A. E. (MAI agent)		ORIGINAL OBJECT DESCRIPTION: Large Carved Rectangular Heating Stone ACQUISITION INFO: E. L. Doran Collection; Presented by James B. Ford	SITE INFORMATION: from Catalog Card : California : San Nicolas Island
076858.000 Bowl/Dish	1	Stone/Min eral/Rock > Sandstone	General: Shaped/mo lded > Ground		USA	California	Los Angeles County	San Clemente Island	San Clemente Island		Ford, James Bishop (Presenter/fundi ng source); Doran, Edmond Leonard (Excavator); Doran, Edmond Leonard (Previous owner); Doran, Susannah Meek (Seller); Doran, Susannah Meek (Previous owner); Place, A. E. (MAI agent)		ORIGINAL OBJECT DESCRIPTION: Small Sandstone Dish ACQUISITION INFO: E. L. Doran Collection; Presented by James B. Ford	SITE INFORMATION: from Catalog Card : California : San Clemente Island
076859.000 Bowl	1	Stone/Min eral/Rock > Stone	General: Shaped/mo lded > Ground		USA	California	Los Angeles County	San Clemente Island	San Clemente Island		Ford, James Bishop (Presenter/fundi ng source); Doran, Edmond Leonard (Excavator); Doran, Edmond Leonard (Previous owner); Doran, Susannah Meek (Seller); Doran, Susannah Meek (Previous owner); Place, A. E. (MAI agent)		ORIGINAL OBJECT DESCRIPTION: Oval Stone Bowl ACQUISITION INFO: E. L. Doran Collection; Presented by James B. Ford	SITE INFORMATION: from Catalog Card : California : San Clemente Island

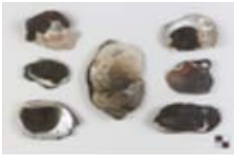

<u>Identification</u>	<u>Count</u>	<u>Material</u>	<u>Techniques</u>	<u>Culture</u>	<u>Country</u>	<u>State</u>	<u>County</u>	<u>Town/Site</u>	<u>Provenience</u>	<u>Artist Name</u>	<u>Acquisition Source</u>	<u>Method and Date</u>	<u>Information from Catalog Card</u>	
076861.000 Asphaltum mixing container	3	Shells > Abalone/H aliotis shell	General: Shaped/mo lded > Ground		USA	California	Los Angeles County	Santa Catalina Island	Santa Catalina Island		Ford, James Bishop (Presenter/fundi ng source); Doran, Edmond Leonard (Excavator); Doran, Edmond Leonard (Previous owner); Doran, Susannah Meek (Seller); Doran, Susannah Meek (Previous owner); Place, A. E. (MAI agent)		NOTE: POST-ACQUISITION INFO.: Exchanged with King Philip Museum 1 specimen February 16, 1943 ORIGINAL OBJECT DESCRIPTION: Small Deformed Haliotis Shell, ground and Used as bitumen containers CATALOG CARD COUNT: (4 specimens) ACQUISITION INFO: E. L. Doran Collection; Presented by James B. Ford	SITE INFORMATION: from Catalog Card : California : Santa Catalina Island
076862.000 Asphaltum mixing container	5	Shells > Abalone/H aliotis shell	Painted/Tin ted/Coated > Coated		USA	California	Los Angeles County	Santa Catalina Island	Santa Catalina Island		Ford, James Bishop (Presenter/fundi ng source); Doran, Edmond Leonard (Excavator); Doran, Edmond Leonard (Previous owner); Doran, Susannah Meek (Seller); Doran, Susannah Meek (Previous owner); Place, A. E. (MAI agent)		ORIGINAL OBJECT DESCRIPTION: Small Smooth Haliotis Shell Used as bitumen container CATALOG CARD COUNT: (5 specimens) ACQUISITION INFO: E. L. Doran Collection; Presented by James B. Ford	SITE INFORMATION: from Catalog Card : California : Santa Catalina Island
076863.000 Asphaltum mixing container	7	Shells > Abalone/H aliotis shell Stone/Min eral/Rock > Asphaltum /bitumen	General: Shaped/mo lded > Perforated		USA	California	Los Angeles County	Santa Catalina Island	Santa Catalina Island		Ford, James Bishop (Presenter/fundi ng source); Doran, Edmond Leonard (Excavator); Doran, Edmond Leonard (Previous owner); Doran, Susannah Meek (Seller); Doran, Susannah Meek (Previous owner); Place, A. E. (MAI agent)		ORIGINAL OBJECT DESCRIPTION: Fragment of Haliotis Shell Containing Bitumen CATALOG CARD COUNT: (10 specimens) ACQUISITION INFO: E. L. Doran Collection; Presented by James B. Ford	SITE INFORMATION: from Catalog Card : California : Santa Catalina Island



<u>Identification</u>	<u>Count</u>	<u>Material</u>	<u>Techniques</u>	<u>Culture</u>	<u>Country</u>	<u>State</u>	<u>County</u>	<u>Town/Site</u>	<u>Provenience</u>	<u>Artist Name</u>	<u>Acquisition Source</u>	<u>Method and Date</u>	<u>Information from Catalog Card</u>	
076863.001 Asphaltum mixing container	2	Shells > Abalone/H aliotis shell Stone/Min eral/Rock > Asphaltum /bitumen	General: Shaped/mo lded > Perforated		USA	California	Los Angeles County	Santa Catalina Island	Santa Catalina Island		Ford, James Bishop (Presenter/fundi ng source); Doran, Edmond Leonard (Excavator); Doran, Edmond Leonard (Previous owner); Doran, Susannah Meek (Seller); Doran, Susannah Meek (Previous owner); Place, A. E. (MAI agent)		ORIGINAL OBJECT DESCRIPTION: Fragment of Haliotis Shell Containing Bitumen ACQUISITION INFO: E. L. Doran Collection; Presented by James B. Ford	SITE INFORMATION: from Catalog Card : California : Santa Catalina Island
076863.002 Asphaltum mixing container	1	Shells > Abalone/H aliotis shell Stone/Min eral/Rock > Asphaltum /bitumen	General: Shaped/mo lded > Perforated		USA	California	Los Angeles County	Santa Catalina Island	Santa Catalina Island		Ford, James Bishop (Presenter/fundi ng source); Doran, Edmond Leonard (Excavator); Doran, Edmond Leonard (Previous owner); Doran, Susannah Meek (Seller); Doran, Susannah Meek (Previous owner); Place, A. E. (MAI agent)		ORIGINAL OBJECT DESCRIPTION: Fragment of Haliotis Shell Containing Bitumen ACQUISITION INFO: E. L. Doran Collection; Presented by James B. Ford	SITE INFORMATION: from Catalog Card : California : Santa Catalina Island
076864.000 Asphaltum mixing container	1	Shells > Scallop shell/shells Stone/Min eral/Rock > Asphaltum /bitumen	Painted/Tin ted/Coated > Coated		USA	California	Los Angeles County	Santa Catalina Island	Santa Catalina Island		Ford, James Bishop (Presenter/fundi ng source); Doran, Edmond Leonard (Excavator); Doran, Edmond Leonard (Previous owner); Doran, Susannah Meek (Seller); Doran, Susannah Meek (Previous owner); Place, A. E. (MAI agent)		ORIGINAL OBJECT DESCRIPTION: Scallop Shell Containing Bitumen ACQUISITION INFO: E. L. Doran Collection; Presented by James B. Ford	SITE INFORMATION: from Catalog Card : California : Santa Catalina Island



Identification	Count	Material	Techniques	Culture	Country	State	County	Town/Site	Provenience	Artist Name	Acquisition Source	Method and Date	Information from Catalog Card	
076865.000 Asphaltum mixing container	1	Shells > Mussel shell/shells Stone/Min eral/Rock > Asphaltum /bitumen	Painted/Tin ted/Coated > Coated		USA	California	Los Angeles County	Santa Catalina Island	Santa Catalina Island		Ford, James Bishop (Presenter/fundi ng source); Doran, Edmond Leonard (Excavator); Doran, Edmond Leonard (Previous owner); Doran, Susannah Meek (Seller); Doran, Susannah Meek (Previous owner); Place, A. E. (MAI agent)		ORIGINAL OBJECT DESCRIPTION: Fragment of Mussel Shell Containing Bitumen ACQUISITION INFO: E. L. Doran Collection; Presented by James B. Ford	SITE INFORMATION: from Catalog Card : California : Santa Catalina Island



076866.000 Asphaltum mixing container	1	Shells > Clam shell/shells Stone/Min eral/Rock > Asphaltum /bitumen	Painted/Tin ted/Coated > Coated		USA	California	Los Angeles County	Santa Catalina Island	Santa Catalina Island		Ford, James Bishop (Presenter/fundi ng source); Doran, Edmond Leonard (Excavator); Doran, Edmond Leonard (Previous owner); Doran, Susannah Meek (Seller); Doran, Susannah Meek (Previous owner); Place, A. E. (MAI agent)		ORIGINAL OBJECT DESCRIPTION: Clam Shell Containing Bitumen ACQUISITION INFO: E. L. Doran Collection; Presented by James B. Ford	SITE INFORMATION: from Catalog Card : California : Santa Catalina Island
--	---	--	---------------------------------------	--	-----	------------	--------------------------	-----------------------------	-----------------------------	--	--	--	--	--



076867.000 Bowl and contents	1	Shells > Abalone/H aliotis shell Shells > Shell/shell s Stone/Min eral/Rock > Asphaltum /bitumen Bone: Animal > Animal Bone	General: Shaped/mo lded > Perforated		USA	California	Ventura County	San Nicolas Island	San Nicolas Island		Ford, James Bishop (Presenter/fundi ng source); Doran, Edmond Leonard (Excavator); Doran, Edmond Leonard (Previous owner); Doran, Susannah Meek (Seller); Doran, Susannah Meek (Previous owner); Place, A. E. (MAI agent)		ORIGINAL OBJECT DESCRIPTION: Large Haliotis Shell Containing Bitumen, with bone and shell implements in it. ACQUISITION INFO: E. L. Doran Collection; Presented by James B. Ford	SITE INFORMATION: from Catalog Card : California : San Nicolas Island
------------------------------------	---	--	---	--	-----	------------	-------------------	--------------------------	-----------------------	--	--	--	---	---

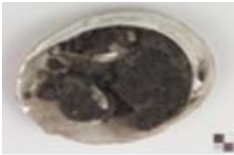

<u>Identification</u>	<u>Count</u>	<u>Material</u>	<u>Techniques</u>	<u>Culture</u>	<u>Country</u>	<u>State</u>	<u>County</u>	<u>Town/Site</u>	<u>Provenience</u>	<u>Artist Name</u>	<u>Acquisition Source</u>	<u>Method and Date</u>	<u>Information from Catalog Card</u>	
076868.000 Asphaltum mixing container	1	Shells > Abalone/H aliotis shell Stone/Min eral/Rock > Asphaltum /bitumen	Painted/Tin ted/Coated > Coated		USA	California	Ventura County	San Nicolas Island	San Nicolas Island		Ford, James Bishop (Presenter/fundi ng source); Doran, Edmond Leonard (Excavator); Doran, Edmond Leonard (Previous owner); Doran, Susannah Meek (Seller); Doran, Susannah Meek (Previous owner); Place, A. E. (MAI agent)		ORIGINAL OBJECT DESCRIPTION: Large Haliotis Shell Containing Bitumen ACQUISITION INFO: E. L. Doran Collection; Presented by James B. Ford	SITE INFORMATION: from Catalog Card : California : San Nicolas Island
076869.000 Asphaltum mixing container	1	Shells > Clam shell/shells	General: Shaped/mo lded > Ground		USA	California	Los Angeles County	Santa Catalina Island	Santa Catalina Island		Ford, James Bishop (Presenter/fundi ng source); Doran, Edmond Leonard (Excavator); Doran, Edmond Leonard (Previous owner); Doran, Susannah Meek (Seller); Doran, Susannah Meek (Previous owner); Place, A. E. (MAI agent)		ORIGINAL OBJECT DESCRIPTION: Clam Shell, Ground and Used as Bitumen Container ACQUISITION INFO: E. L. Doran Collection; Presented by James B. Ford	SITE INFORMATION: from Catalog Card : California : Santa Catalina Island
076870.000 Bowl/Cup	1	Shells > Scallop shell/shells	Unmodifie d > Unmodifie d		USA	California	Ventura County	San Nicolas Island	San Nicolas Island		Ford, James Bishop (Presenter/fundi ng source); Doran, Edmond Leonard (Excavator); Doran, Edmond Leonard (Previous owner); Doran, Susannah Meek (Seller); Doran, Susannah Meek (Previous owner); Place, A. E. (MAI agent)		ORIGINAL OBJECT DESCRIPTION: Large Pecten Shell, Worn Outside, Showing Use as cup. ACQUISITION INFO: E. L. Doran Collection; Presented by James B. Ford	SITE INFORMATION: from Catalog Card : California : San Nicolas Island



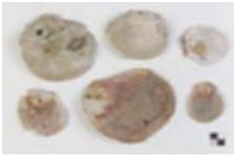

<u>Identification</u>	<u>Count</u>	<u>Material</u>	<u>Techniques</u>	<u>Culture</u>	<u>Country</u>	<u>State</u>	<u>County</u>	<u>Town/Site</u>	<u>Provenience</u>	<u>Artist Name</u>	<u>Acquisition Source</u>	<u>Method and Date</u>	<u>Information from Catalog Card</u>	
076871.000 Worked shell	1	Shells > Scallop shell/shells Stone/Min eral/Rock > Asphaltum /bitumen	General: Shaped/mo lded > Perforated General: Surface modificatio ns > Aboriginall y repaired		USA	California	Ventura County	San Nicolas Island	San Nicolas Island		Ford, James Bishop (Presenter/fundi ng source); Doran, Edmond Leonard (Excavator); Doran, Edmond Leonard (Previous owner); Doran, Susannah Meek (Seller); Doran, Susannah Meek (Previous owner); Place, A. E. (MAI agent)		ORIGINAL OBJECT DESCRIPTION: Large Pecten Shell, Perforated, Formerly repaired with bitumen. ACQUISITION INFO: E. L. Doran Collection; Presented by James B. Ford	SITE INFORMATION: from Catalog Card : California : San Nicolas Island
076872.000 Worked shell	1	Shells > Rock Oyster shell/shells	General: Shaped/mo lded > Perforated		USA	California	Los Angeles County	Santa Catalina Island	Santa Catalina Island		Ford, James Bishop (Presenter/fundi ng source); Doran, Edmond Leonard (Excavator); Doran, Edmond Leonard (Previous owner); Doran, Susannah Meek (Seller); Doran, Susannah Meek (Previous owner); Place, A. E. (MAI agent)		ORIGINAL OBJECT DESCRIPTION: Rock Oyster Shell, Perforated. CATALOG CARD COUNT: (7 specimens) ACQUISITION INFO: E. L. Doran Collection; Presented by James B. Ford	SITE INFORMATION: from Catalog Card : California : Santa Catalina Island
076872.001 Worked shell	6	Shells > Rock Oyster shell/shells	General: Shaped/mo lded > Perforated		USA	California	Los Angeles County	Santa Catalina Island	Santa Catalina Island		Ford, James Bishop (Presenter/fundi ng source); Doran, Edmond Leonard (Excavator); Doran, Edmond Leonard (Previous owner); Doran, Susannah Meek (Seller); Doran, Susannah Meek (Previous owner); Place, A. E. (MAI agent)		ORIGINAL OBJECT DESCRIPTION: Rock Oyster Shell, Perforated. ACQUISITION INFO: E. L. Doran Collection; Presented by James B. Ford	SITE INFORMATION: from Catalog Card : California : Santa Catalina Island

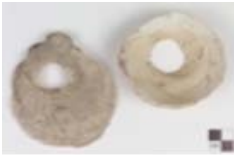

<u>Identification</u>	<u>Count</u>	<u>Material</u>	<u>Techniques</u>	<u>Culture</u>	<u>Country</u>	<u>State</u>	<u>County</u>	<u>Town/Site</u>	<u>Provenience</u>	<u>Artist Name</u>	<u>Acquisition Source</u>	<u>Method and Date</u>	<u>Information from Catalog Card</u>	
076873.000 Worked shell	2	Shells > Rock Oyster shell/shells	General: Shaped/mo lded > Perforated		USA	California	Ventura County	San Nicolas Island	San Nicolas Island		Ford, James Bishop (Presenter/fundi ng source); Doran, Edmond Leonard (Excavator); Doran, Edmond Leonard (Previous owner); Doran, Susannah Meek (Seller); Doran, Susannah Meek (Previous owner); Place, A. E. (MAI agent)		ORIGINAL OBJECT DESCRIPTION: Rock Oyster Shell, Large Hole in Center CATALOG CARD COUNT: (2 specimens) ACQUISITION INFO: E. L. Doran Collection; Presented by James B. Ford	SITE INFORMATION: from Catalog Card : California : San Nicolas Island
076874.000 Shell	3	Shells > Barnacle shell/shells	Unmodifie d > Unmodifie d		USA	California	Los Angeles County	San Clemente Island	San Clemente Island		Ford, James Bishop (Presenter/fundi ng source); Doran, Edmond Leonard (Excavator); Doran, Edmond Leonard (Previous owner); Doran, Susannah Meek (Seller); Doran, Susannah Meek (Previous owner); Place, A. E. (MAI agent)		ORIGINAL OBJECT DESCRIPTION: Star Top Barnacle CATALOG CARD COUNT: (3 specimens) ACQUISITION INFO: E. L. Doran Collection; Presented by James B. Ford	SITE INFORMATION: from Catalog Card : California : San Clemente Island
076875.000 Shell	1	Shells > Barnacle shell/shells	Unmodifie d > Unmodifie d		USA	California	Los Angeles County	San Clemente Island	San Clemente Island		Ford, James Bishop (Presenter/fundi ng source); Doran, Edmond Leonard (Excavator); Doran, Edmond Leonard (Previous owner); Doran, Susannah Meek (Seller); Doran, Susannah Meek (Previous owner); Place, A. E. (MAI agent)		ORIGINAL OBJECT DESCRIPTION: Long Barnacle ACQUISITION INFO: E. L. Doran Collection; Presented by James B. Ford	SITE INFORMATION: from Catalog Card : California : San Clemente Island



<u>Identification</u>	<u>Count</u>	<u>Material</u>	<u>Techniques</u>	<u>Culture</u>	<u>Country</u>	<u>State</u>	<u>County</u>	<u>Town/Site</u>	<u>Provenience</u>	<u>Artist Name</u>	<u>Acquisition Source</u>	<u>Method and Date</u>	<u>Information from Catalog Card</u>	
076876.000 Shell	8	Shells > Barnacle shell/shells	Unmodified > Unmodified		USA	California	Los Angeles County	San Clemente Island	San Clemente Island		Ford, James Bishop (Presenter/funding source); Doran, Edmond Leonard (Excavator); Doran, Edmond Leonard (Previous owner); Doran, Susannah Meek (Seller); Doran, Susannah Meek (Previous owner); Place, A. E. (MAI agent)		ORIGINAL OBJECT DESCRIPTION: Barnacle CATALOG CARD COUNT: (8 specimens) ACQUISITION INFO: E. L. Doran Collection; Presented by James B. Ford	SITE INFORMATION: from Catalog Card : California : San Clemente Island
076877.000 Worked shell	5	Shells > Shell/shells	General: Shaped/molded > Perforated		USA	California	Los Angeles County	Santa Catalina Island	Santa Catalina Island		Ford, James Bishop (Presenter/funding source); Doran, Edmond Leonard (Excavator); Doran, Edmond Leonard (Previous owner); Doran, Susannah Meek (Seller); Doran, Susannah Meek (Previous owner); Place, A. E. (MAI agent)		ORIGINAL OBJECT DESCRIPTION: Univalve Shell, Perforated CATALOG CARD COUNT: (5 specimens) ACQUISITION INFO: E. L. Doran Collection; Presented by James B. Ford	SITE INFORMATION: from Catalog Card : California : Santa Catalina Island
076878.000 Worked shell	2	Shells > Clam shell/shells	General: Shaped/molded > Drilled		USA	California	Ventura County	San Nicolas Island	San Nicolas Island		Ford, James Bishop (Presenter/funding source); Doran, Edmond Leonard (Excavator); Doran, Edmond Leonard (Previous owner); Doran, Susannah Meek (Seller); Doran, Susannah Meek (Previous owner); Place, A. E. (MAI agent)		ORIGINAL OBJECT DESCRIPTION: Small Clam Shell, Perforated. CATALOG CARD COUNT: (2 specimens) ACQUISITION INFO: E. L. Doran Collection; Presented by James B. Ford	SITE INFORMATION: from Catalog Card : California : San Nicolas Island





<u>Identification</u>	<u>Count</u>	<u>Material</u>	<u>Techniques</u>	<u>Culture</u>	<u>Country</u>	<u>State</u>	<u>County</u>	<u>Town/Site</u>	<u>Provenience</u>	<u>Artist Name</u>	<u>Acquisition Source</u>	<u>Method and Date</u>	<u>Information from Catalog Card</u>	
076879.000 Pendant	1	Shells > Rock Oyster shell/shells	General: Shaped/mo lded > Drilled		USA	California	Los Angeles County	Santa Catalina Island	Santa Catalina Island		Ford, James Bishop (Presenter/fundi ng source); Doran, Edmond Leonard (Excavator); Doran, Edmond Leonard (Previous owner); Doran, Susannah Meek (Seller); Doran, Susannah Meek (Previous owner); Place, A. E. (MAI agent)		ORIGINAL OBJECT DESCRIPTION: Rock Oyster Shell Pendant, Drilled at Edge with three holes. ACQUISITION INFO: E. L. Doran Collection; Presented by James B. Ford	SITE INFORMATION: from Catalog Card : California : Santa Catalina Island
076880.000 Worked shell	1	Shells > Shell/shell s	General: Shaped/mo lded > Drilled		USA	California	Ventura County	San Nicolas Island	San Nicolas Island		Ford, James Bishop (Presenter/fundi ng source); Doran, Edmond Leonard (Excavator); Doran, Edmond Leonard (Previous owner); Doran, Susannah Meek (Seller); Doran, Susannah Meek (Previous owner); Place, A. E. (MAI agent)		ORIGINAL OBJECT DESCRIPTION: Small Shell, Perforated. ACQUISITION INFO: E. L. Doran Collection; Presented by James B. Ford	SITE INFORMATION: from Catalog Card : California : San Nicolas Island
076881.000 Pendant	1	Shells > Cowrie shell/shells	General: Shaped/mo lded > Cut		USA	California	Ventura County	San Nicolas Island	San Nicolas Island		Ford, James Bishop (Presenter/fundi ng source); Doran, Edmond Leonard (Excavator); Doran, Edmond Leonard (Previous owner); Doran, Susannah Meek (Seller); Doran, Susannah Meek (Previous owner); Place, A. E. (MAI agent)		ORIGINAL OBJECT DESCRIPTION: Cowrie Shell Pendant CATALOG CARD COUNT: (2 specimens) ACQUISITION INFO: E. L. Doran Collection; Presented by James B. Ford	SITE INFORMATION: from Catalog Card : California : San Nicolas Island



<u>Identification</u>	<u>Count</u>	<u>Material</u>	<u>Techniques</u>	<u>Culture</u>	<u>Country</u>	<u>State</u>	<u>County</u>	<u>Town/Site</u>	<u>Provenience</u>	<u>Artist Name</u>	<u>Acquisition Source</u>	<u>Method and Date</u>	<u>Information from Catalog Card</u>	
076881.001 Pendant	1	Shells > Cowrie shell/shells	General: Shaped/mo lded > Cut		USA	California	Ventura County	San Nicolas Island	San Nicolas Island		Ford, James Bishop (Presenter/fundi ng source); Doran, Edmond Leonard (Excavator); Doran, Edmond Leonard (Previous owner); Doran, Susannah Meek (Seller); Doran, Susannah Meek (Previous owner); Place, A. E. (MAI agent)		ORIGINAL OBJECT DESCRIPTION: Cowrie Shell Pendant ACQUISITION INFO: E. L. Doran Collection; Presented by James B. Ford	SITE INFORMATION: from Catalog Card : California : San Nicolas Island
076882.000 Pendant part/fragmen t	2	Shells > Shell/shell s	General: Shaped/mo lded > Carved General: Shaped/mo lded > Drilled		USA	California	Los Angeles County	San Clemente Island	San Clemente Island		Ford, James Bishop (Presenter/fundi ng source); Doran, Edmond Leonard (Excavator); Doran, Edmond Leonard (Previous owner); Doran, Susannah Meek (Seller); Doran, Susannah Meek (Previous owner); Place, A. E. (MAI agent)		ORIGINAL OBJECT DESCRIPTION: Fragment of Shell, Drilled for Pendant CATALOG CARD COUNT: (2 specimens) ACQUISITION INFO: E. L. Doran Collection; Presented by James B. Ford	SITE INFORMATION: from Catalog Card : California : San Clemente Island
076883.000 Mano/Grindi ng stone	1	Stone/Min eral/Rock > Stone Stone/Min eral/Rock > Asphaltum /bitumen	General: Surface modification ns > Aboriginall y repaired		USA	California	Los Angeles County	San Clemente Island	San Clemente Island		Ford, James Bishop (Presenter/fundi ng source); Doran, Edmond Leonard (Excavator); Doran, Edmond Leonard (Previous owner); Doran, Susannah Meek (Seller); Doran, Susannah Meek (Previous owner); Place, A. E. (MAI agent)		ORIGINAL OBJECT DESCRIPTION: Grinding Stone that Has Been Mended, with Bitumen. ACQUISITION INFO: E. L. Doran Collection; Presented by James B. Ford	SITE INFORMATION: from Catalog Card : California : San Clemente Island



<u>Identification</u>	<u>Count</u>	<u>Material</u>	<u>Techniques</u>	<u>Culture</u>	<u>Country</u>	<u>State</u>	<u>County</u>	<u>Town/Site</u>	<u>Provenience</u>	<u>Artist Name</u>	<u>Acquisition Source</u>	<u>Method and Date</u>	<u>Information from Catalog Card</u>	
076884.000 Whistle	6	Bone: Animal > Animal Bone	General: Shaped/mo lded > Cut General: Shaped/mo lded > Perforated		USA	California	Ventura County	San Nicolas Island	San Nicolas Island		Ford, James Bishop (Presenter/fundi ng source); Doran, Edmond Leonard (Excavator); Doran, Edmond Leonard (Previous owner); Doran, Susannah Meek (Seller); Doran, Susannah Meek (Previous owner); Place, A. E. (MAI agent)		ORIGINAL OBJECT DESCRIPTION: Small Bone Whistle CATALOG CARD COUNT: (4 specimens) ACQUISITION INFO: E. L. Doran Collection; Presented by James B. Ford	SITE INFORMATION: from Catalog Card : California : San Nicolas Island
076885.000 Whistle	4	Bone: Animal > Animal Bone Stone/Min eral/Rock > Asphaltum /bitumen	General: Shaped/mo lded > Perforated		USA	California	Ventura County	San Nicolas Island	San Nicolas Island		Ford, James Bishop (Presenter/fundi ng source); Doran, Edmond Leonard (Excavator); Doran, Edmond Leonard (Previous owner); Doran, Susannah Meek (Seller); Doran, Susannah Meek (Previous owner); Place, A. E. (MAI agent)		ORIGINAL OBJECT DESCRIPTION: Small Bone Whistle Finished with Bitumen CATALOG CARD COUNT: (13 specimens) ACQUISITION INFO: E. L. Doran Collection; Presented by James B. Ford	SITE INFORMATION: from Catalog Card : California : San Nicolas Island
076885.001 Whistle	5	Bone: Animal > Animal Bone Stone/Min eral/Rock > Asphaltum /bitumen	General: Shaped/mo lded > Cut		USA	California	Ventura County	San Nicolas Island	San Nicolas Island		Ford, James Bishop (Presenter/fundi ng source); Doran, Edmond Leonard (Excavator); Doran, Edmond Leonard (Previous owner); Doran, Susannah Meek (Seller); Doran, Susannah Meek (Previous owner); Place, A. E. (MAI agent)		ORIGINAL OBJECT DESCRIPTION: Small Bone Whistle Finished with Bitumen ACQUISITION INFO: E. L. Doran Collection; Presented by James B. Ford	SITE INFORMATION: from Catalog Card : California : San Nicolas Island



Identification	Count	Material	Techniques	Culture	Country	State	County	Town/Site	Provenience	Artist Name	Acquisition Source	Method and Date	Information from Catalog Card	
076885.002 Whistle	4	Bone: Animal > Animal Bone Stone/Mineral/Rock > Asphaltum/bitumen	General: Shaped/molded > Perforated		USA	California	Ventura County	San Nicolas Island	San Nicolas Island		Ford, James Bishop (Presenter/funding source); Doran, Edmond Leonard (Excavator); Doran, Edmond Leonard (Previous owner); Doran, Susannah Meek (Seller); Doran, Susannah Meek (Previous owner); Place, A. E. (MAI agent)		ORIGINAL OBJECT DESCRIPTION: Small Bone Whistle Finished with Bitumen  ACQUISITION INFO: E. L. Doran Collection; Presented by James B. Ford	SITE INFORMATION: from Catalog Card : California : San Nicolas Island



076886.000 Whistle	2	Bone: Animal > Animal Bone Stone/Mineral/Rock > Asphaltum/bitumen	General: Shaped/molded > Carved General: Shaped/molded > Perforated		USA	California	Ventura County	San Nicolas Island	San Nicolas Island		Ford, James Bishop (Presenter/funding source); Doran, Edmond Leonard (Excavator); Doran, Edmond Leonard (Previous owner); Doran, Susannah Meek (Seller); Doran, Susannah Meek (Previous owner); Place, A. E. (MAI agent)		ORIGINAL OBJECT DESCRIPTION: Large Bone Whistle Finished with Bitumen  CATALOG CARD COUNT: (10 specimens)  ACQUISITION INFO: E. L. Doran Collection; Presented by James B. Ford	SITE INFORMATION: from Catalog Card : California : San Nicolas Island
-----------------------	---	---	--	--	-----	------------	----------------	--------------------	--------------------	--	--	--	--	---



076886.001 Whistle	3	Bone: Animal > Animal Bone Stone/Mineral/Rock > Asphaltum/bitumen	General: Shaped/molded > Carved General: Shaped/molded > Perforated		USA	California	Ventura County	San Nicolas Island	San Nicolas Island		Ford, James Bishop (Presenter/funding source); Doran, Edmond Leonard (Excavator); Doran, Edmond Leonard (Previous owner); Doran, Susannah Meek (Seller); Doran, Susannah Meek (Previous owner); Place, A. E. (MAI agent)		ORIGINAL OBJECT DESCRIPTION: Large Bone Whistle Finished with Bitumen  ACQUISITION INFO: E. L. Doran Collection; Presented by James B. Ford	SITE INFORMATION: from Catalog Card : California : San Nicolas Island
-----------------------	---	---	--	--	-----	------------	----------------	--------------------	--------------------	--	--	--	--	---



<u>Identification</u>	<u>Count</u>	<u>Material</u>	<u>Techniques</u>	<u>Culture</u>	<u>Country</u>	<u>State</u>	<u>County</u>	<u>Town/Site</u>	<u>Provenience</u>	<u>Artist Name</u>	<u>Acquisition Source</u>	<u>Method and Date</u>	<u>Information from Catalog Card</u>	
076886.002 Whistle	5	Bone: Animal > Animal Bone Stone/Mineral/Rock > Asphaltum/bitumen	General: Shaped/molded > Carved General: Shaped/molded > Perforated		USA	California	Ventura County	San Nicolas Island	San Nicolas Island		Ford, James Bishop (Presenter/funding source); Doran, Edmond Leonard (Excavator); Doran, Edmond Leonard (Previous owner); Doran, Susannah Meek (Seller); Doran, Susannah Meek (Previous owner); Place, A. E. (MAI agent)		ORIGINAL OBJECT DESCRIPTION: Large Bone Whistle Finished with Bitumen ACQUISITION INFO: E. L. Doran Collection; Presented by James B. Ford	SITE INFORMATION: from Catalog Card : California : San Nicolas Island
076887.000 Bead/beads	3	Bone: Bird > Pelican bone	General: Shaped/molded > Ground General: Shaped/molded > Drilled		USA	California	Ventura County	San Nicolas Island	San Nicolas Island		Ford, James Bishop (Presenter/funding source); Doran, Edmond Leonard (Excavator); Doran, Edmond Leonard (Previous owner); Doran, Susannah Meek (Seller); Doran, Susannah Meek (Previous owner); Place, A. E. (MAI agent)		ORIGINAL OBJECT DESCRIPTION: Pelican Wing Bone Bead CATALOG CARD COUNT: (15 specimens) ACQUISITION INFO: E. L. Doran Collection; Presented by James B. Ford	SITE INFORMATION: from Catalog Card : California : San Nicolas Island
076887.001 Bead/beads	3	Bone: Bird > Bird bone/bones	General: Shaped/molded > Ground General: Shaped/molded > Drilled		USA	California	Ventura County	San Nicolas Island	San Nicolas Island		Ford, James Bishop (Presenter/funding source); Doran, Edmond Leonard (Excavator); Doran, Edmond Leonard (Previous owner); Doran, Susannah Meek (Seller); Doran, Susannah Meek (Previous owner); Place, A. E. (MAI agent)		ORIGINAL OBJECT DESCRIPTION: Pelican Wing Bone Bead ACQUISITION INFO: E. L. Doran Collection; Presented by James B. Ford	SITE INFORMATION: from Catalog Card : California : San Nicolas Island



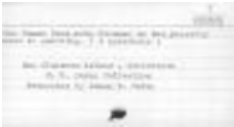

<u>Identification</u>	<u>Count</u>	<u>Material</u>	<u>Techniques</u>	<u>Culture</u>	<u>Country</u>	<u>State</u>	<u>County</u>	<u>Town/Site</u>	<u>Provenience</u>	<u>Artist Name</u>	<u>Acquisition Source</u>	<u>Method and Date</u>	<u>Information from Catalog Card</u>	
076887.002 Bead/beads	9	Bone: Bird > Bird bone/bone s	General: Shaped/mo lded > Ground General: Shaped/mo lded > Drilled		USA	California	Ventura County	San Nicolas Island	San Nicolas Island		Ford, James Bishop (Presenter/fundi ng source); Doran, Edmond Leonard (Excavator); Doran, Edmond Leonard (Previous owner); Doran, Susannah Meek (Seller); Doran, Susannah Meek (Previous owner); Place, A. E. (MAI agent)		ORIGINAL OBJECT DESCRIPTION: Pelican Wing Bone Bead ACQUISITION INFO: E. L. Doran Collection; Presented by James B. Ford	SITE INFORMATION: from Catalog Card : California : San Nicolas Island
076888.000 Human remains	4	Human remains > Human bone/bone s Stone/Min eral/Rock > Asphaltum /bitumen	General: Shaped/mo lded > Cut General: Surface modificatio ns > Inlaid		USA	California	Los Angeles County	San Clemente Island	San Clemente Island		Ford, James Bishop (Presenter/fundi ng source); Doran, Edmond Leonard (Excavator); Doran, Edmond Leonard (Previous owner); Doran, Susannah Meek (Seller); Doran, Susannah Meek (Previous owner); Place, A. E. (MAI agent)		ORIGINAL OBJECT DESCRIPTION: Cut Human Bone, with Bitumen on End, Possibly used in gambling. [Human Remains] CATALOG CARD COUNT: (4 specimens) ACQUISITION INFO: E. L. Doran Collection; Presented by James B. Ford	SITE INFORMATION: from Catalog Card : California : San Clemente Island [Human Remains]
076889.000 Spear foreshaft	1	Bone: Animal > Animal Bone	General: Shaped/mo lded > Carved General: Surface modificatio ns > Grooved		USA	California	Ventura County	San Nicolas Island	San Nicolas Island		Ford, James Bishop (Presenter/fundi ng source); Doran, Edmond Leonard (Excavator); Doran, Edmond Leonard (Previous owner); Doran, Susannah Meek (Seller); Doran, Susannah Meek (Previous owner); Place, A. E. (MAI agent)		ORIGINAL OBJECT DESCRIPTION: Bone Spear Foreshaft, Grooved on One Side ACQUISITION INFO: E. L. Doran Collection; Presented by James B. Ford	SITE INFORMATION: from Catalog Card : California : San Nicolas Island



<u>Identification</u>	<u>Count</u>	<u>Material</u>	<u>Techniques</u>	<u>Culture</u>	<u>Country</u>	<u>State</u>	<u>County</u>	<u>Town/Site</u>	<u>Provenience</u>	<u>Artist Name</u>	<u>Acquisition Source</u>	<u>Method and Date</u>	<u>Information from Catalog Card</u>	
076890.000 Spindle whorl	1	Gemstones /semi-prec ious > Coral	General: Shaped/mo lded > Ground General: Shaped/mo lded > Drilled		USA	California	Ventura County	San Nicolas Island	San Nicolas Island		Ford, James Bishop (Presenter/fundi ng source); Doran, Edmond Leonard (Excavator); Doran, Edmond Leonard (Previous owner); Doran, Susannah Meek (Seller); Doran, Susannah Meek (Previous owner); Place, A. E. (MAI agent)		ORIGINAL OBJECT DESCRIPTION: Large Bone Spindle Whorl ACQUISITION INFO: E. L. Doran Collection; Presented by James B. Ford	SITE INFORMATION: from Catalog Card : California : San Nicolas Island
076891.000 Spear foreshaft	1	Bone: Animal > Animal Bone	General: Shaped/mo lded > Carved		USA	California	Los Angeles County	San Clemente Island	San Clemente Island		Ford, James Bishop (Presenter/fundi ng source); Doran, Edmond Leonard (Excavator); Doran, Edmond Leonard (Previous owner); Doran, Susannah Meek (Seller); Doran, Susannah Meek (Previous owner); Place, A. E. (MAI agent)		ORIGINAL OBJECT DESCRIPTION: Short Bone Spear Foreshaft ACQUISITION INFO: E. L. Doran Collection; Presented by James B. Ford	SITE INFORMATION: from Catalog Card : California : San Clemente Island
076892.000 Spear foreshaft	1	Bone: Animal > Animal Bone	General: Shaped/mo lded > Carved		USA	California	Los Angeles County	San Clemente Island	San Clemente Island		Ford, James Bishop (Presenter/fundi ng source); Doran, Edmond Leonard (Excavator); Doran, Edmond Leonard (Previous owner); Doran, Susannah Meek (Seller); Doran, Susannah Meek (Previous owner); Place, A. E. (MAI agent)		ORIGINAL OBJECT DESCRIPTION: Long Bone Spear Foreshaft, Flat On Two Sides ACQUISITION INFO: E. L. Doran Collection; Presented by James B. Ford	SITE INFORMATION: from Catalog Card : California : San Clemente Island



<u>Identification</u>	<u>Count</u>	<u>Material</u>	<u>Techniques</u>	<u>Culture</u>	<u>Country</u>	<u>State</u>	<u>County</u>	<u>Town/Site</u>	<u>Provenience</u>	<u>Artist Name</u>	<u>Acquisition Source</u>	<u>Method and Date</u>	<u>Information from Catalog Card</u>	
076893.000 Worked bird bone	1	Bone: Bird > Pelican bone	General: Shaped/molded > Cut		USA	California	Los Angeles County	San Clemente Island	San Clemente Island		Ford, James Bishop (Presenter/funding source); Doran, Edmond Leonard (Excavator); Doran, Edmond Leonard (Previous owner); Doran, Susannah Meek (Seller); Doran, Susannah Meek (Previous owner); Place, A. E. (MAI agent)		ORIGINAL OBJECT DESCRIPTION: Pelican Wing Bone Used for Implement ACQUISITION INFO: E. L. Doran Collection; Presented by James B. Ford	SITE INFORMATION: from Catalog Card : California : San Clemente Island
076894.000 Worked animal bone	1	Bone: Animal > Animal Bone	General: Shaped/molded > Carved General: Shaped/molded > Drilled General: Shaped/molded > Notched		USA	California	Los Angeles County	San Clemente Island	San Clemente Island		Ford, James Bishop (Presenter/funding source); Doran, Edmond Leonard (Excavator); Doran, Edmond Leonard (Previous owner); Doran, Susannah Meek (Seller); Doran, Susannah Meek (Previous owner); Place, A. E. (MAI agent)		ORIGINAL OBJECT DESCRIPTION: Pointed Bone Implement, Notched and Drilled at base. ACQUISITION INFO: E. L. Doran Collection; Presented by James B. Ford	SITE INFORMATION: from Catalog Card : California : San Clemente Island
076895.000 Knife	1	Bone: Animal > Animal Bone	General: Shaped/molded > Carved General: Shaped/molded > Perforated		USA	California	Ventura County	San Nicolas Island	San Nicolas Island		Ford, James Bishop (Presenter/funding source); Doran, Edmond Leonard (Excavator); Doran, Edmond Leonard (Previous owner); Doran, Susannah Meek (Seller); Doran, Susannah Meek (Previous owner); Place, A. E. (MAI agent)		ORIGINAL OBJECT DESCRIPTION: Bone Knife, Punctate Decoration. ACQUISITION INFO: E. L. Doran Collection; Presented by James B. Ford	SITE INFORMATION: from Catalog Card : California : San Nicolas Island



Identification	Count	Material	Techniques	Culture	Country	State	County	Town/Site	Provenience	Artist Name	Acquisition Source	Method and Date	Information from Catalog Card	
076896.000 Flute	1	Bone: Bird > Bird bone/bone s	General: Shaped/mo lded > Drilled General: Shaped/mo lded > Perforated		USA	California	Ventura County	San Nicolas Island	San Nicolas Island		Ford, James Bishop (Presenter/fundi ng source); Doran, Edmond Leonard (Excavator); Doran, Edmond Leonard (Previous owner); Doran, Susannah Meek (Seller); Doran, Susannah Meek (Previous owner); Place, A. E. (MAI agent)		ORIGINAL OBJECT DESCRIPTION: Bone Flute CATALOG CARD COUNT: (2 specimens) ACQUISITION INFO: E. L. Doran Collection; Presented by James B. Ford	SITE INFORMATION: from Catalog Card : California : San Nicolas Island



076896.001 Flute	1	Bone: Bird > Bird bone/bone s	General: Shaped/mo lded > Drilled General: Shaped/mo lded > Perforated		USA	California	Ventura County	San Nicolas Island	San Nicolas Island		Ford, James Bishop (Presenter/fundi ng source); Doran, Edmond Leonard (Excavator); Doran, Edmond Leonard (Previous owner); Doran, Susannah Meek (Seller); Doran, Susannah Meek (Previous owner); Place, A. E. (MAI agent)		ORIGINAL OBJECT DESCRIPTION: Bone Flute ACQUISITION INFO: E. L. Doran Collection; Presented by James B. Ford	SITE INFORMATION: from Catalog Card : California : San Nicolas Island
---------------------	---	--	---	--	-----	------------	-------------------	--------------------------	-----------------------	--	--	--	---	---



076897.000 Worked bird bone	6	Bone: Bird > Pelican bone	General: Shaped/mo lded > Cut		USA	California	Los Angeles County	San Clemente Island	San Clemente Island		Ford, James Bishop (Presenter/fundi ng source); Doran, Edmond Leonard (Excavator); Doran, Edmond Leonard (Previous owner); Doran, Susannah Meek (Seller); Doran, Susannah Meek (Previous owner); Place, A. E. (MAI agent)		ORIGINAL OBJECT DESCRIPTION: Pelican Wing Bone Implement, Pointed at End CATALOG CARD COUNT: (6 specimens) ACQUISITION INFO: E. L. Doran Collection; Presented by James B. Ford	SITE INFORMATION: from Catalog Card : California : San Clemente Island
-----------------------------------	---	---------------------------------	-------------------------------------	--	-----	------------	--------------------------	---------------------------	---------------------------	--	--	--	---	--



<u>Identification</u>	<u>Count</u>	<u>Material</u>	<u>Techniques</u>	<u>Culture</u>	<u>Country</u>	<u>State</u>	<u>County</u>	<u>Town/Site</u>	<u>Provenience</u>	<u>Artist Name</u>	<u>Acquisition Source</u>	<u>Method and Date</u>	<u>Information from Catalog Card</u>	
076898.000 Knife	1	Bone: Animal > Animal Bone	General: Shaped/mo lded > Carved		USA	California	Los Angeles County	San Clemente Island	San Clemente Island		Ford, James Bishop (Presenter/fundi ng source); Doran, Edmond Leonard (Excavator); Doran, Edmond Leonard (Previous owner); Doran, Susannah Meek (Seller); Doran, Susannah Meek (Previous owner); Place, A. E. (MAI agent)		ORIGINAL OBJECT DESCRIPTION: Bone Knife CATALOG CARD COUNT: (2 specimens) ACQUISITION INFO: E. L. Doran Collection; Presented by James B. Ford	SITE INFORMATION: from Catalog Card : California : San Clemente Island



076898.001 Knife	1	Bone: Animal > Animal Bone	General: Shaped/mo lded > Carved		USA	California	Los Angeles County	San Clemente Island	San Clemente Island		Ford, James Bishop (Presenter/fundi ng source); Doran, Edmond Leonard (Excavator); Doran, Edmond Leonard (Previous owner); Doran, Susannah Meek (Seller); Doran, Susannah Meek (Previous owner); Place, A. E. (MAI agent)		ORIGINAL OBJECT DESCRIPTION: Bone Knife ACQUISITION INFO: E. L. Doran Collection; Presented by James B. Ford	SITE INFORMATION: from Catalog Card : California : San Clemente Island
---------------------	---	-------------------------------------	---	--	-----	------------	--------------------------	---------------------------	---------------------------	--	--	--	---	--



076899.000 Disc-shaped object	1	Bone: Fish > Fish bone	General: Shaped/mo lded > Perforated		USA	California	Ventura County	San Nicolas Island	San Nicolas Island		Ford, James Bishop (Presenter/fundi ng source); Doran, Edmond Leonard (Excavator); Doran, Edmond Leonard (Previous owner); Doran, Susannah Meek (Seller); Doran, Susannah Meek (Previous owner); Place, A. E. (MAI agent)		ORIGINAL OBJECT DESCRIPTION: Fish Bone Disc, Perforated. ACQUISITION INFO: E. L. Doran Collection; Presented by James B. Ford	SITE INFORMATION: from Catalog Card : California : San Nicolas Island
-------------------------------------	---	------------------------------	---	--	-----	------------	-------------------	--------------------------	-----------------------	--	--	--	--	---



<u>Identification</u>	<u>Count</u>	<u>Material</u>	<u>Techniques</u>	<u>Culture</u>	<u>Country</u>	<u>State</u>	<u>County</u>	<u>Town/Site</u>	<u>Provenience</u>	<u>Artist Name</u>	<u>Acquisition Source</u>	<u>Method and Date</u>	<u>Information from Catalog Card</u>	
076900.000 Pin-shaped object	1	Bone: Animal > Animal Bone	General: Shaped/mo lded > Carved		USA	California	Ventura County	San Nicolas Island	San Nicolas Island		Ford, James Bishop (Presenter/fundi ng source); Doran, Edmond Leonard (Excavator); Doran, Edmond Leonard (Previous owner); Doran, Susannah Meek (Seller); Doran, Susannah Meek (Previous owner); Place, A. E. (MAI agent)		ORIGINAL OBJECT DESCRIPTION: Small Flat Bone Pin, Rounded Head. ACQUISITION INFO: E. L. Doran Collection; Presented by James B. Ford	SITE INFORMATION: from Catalog Card : California : San Nicolas Island
076901.000 Harpoon head	2	Bone: Animal > Animal Bone	General: Shaped/mo lded > Carved General: Shaped/mo lded > Barbed		USA	California	Ventura County	San Nicolas Island	San Nicolas Island		Ford, James Bishop (Presenter/fundi ng source); Doran, Edmond Leonard (Excavator); Doran, Edmond Leonard (Previous owner); Doran, Susannah Meek (Seller); Doran, Susannah Meek (Previous owner); Place, A. E. (MAI agent)		ORIGINAL OBJECT DESCRIPTION: Small Bone Harpoon Point with Barb CATALOG CARD COUNT: (3 specimens) ACQUISITION INFO: E. L. Doran Collection; Presented by James B. Ford	SITE INFORMATION: from Catalog Card : California : San Nicolas Island
076901.001 Harpoon head	1	Bone: Animal > Animal Bone	General: Shaped/mo lded > Carved General: Shaped/mo lded > Barbed		USA	California	Ventura County	San Nicolas Island	San Nicolas Island		Ford, James Bishop (Presenter/fundi ng source); Doran, Edmond Leonard (Excavator); Doran, Edmond Leonard (Previous owner); Doran, Susannah Meek (Seller); Doran, Susannah Meek (Previous owner); Place, A. E. (MAI agent)		ORIGINAL OBJECT DESCRIPTION: Small Bone Harpoon Point with Barb ACQUISITION INFO: E. L. Doran Collection; Presented by James B. Ford	SITE INFORMATION: from Catalog Card : California : San Nicolas Island





<u>Identification</u>	<u>Count</u>	<u>Material</u>	<u>Techniques</u>	<u>Culture</u>	<u>Country</u>	<u>State</u>	<u>County</u>	<u>Town/Site</u>	<u>Provenience</u>	<u>Artist Name</u>	<u>Acquisition Source</u>	<u>Method and Date</u>	<u>Information from Catalog Card</u>	
076902.000 Needle	1	Bone: Animal > Animal Bone	General: Shaped/mo lded > Carved General: Shaped/mo lded > Perforated		USA	California	Ventura County	San Nicolas Island	San Nicolas Island		Ford, James Bishop (Presenter/fundi ng source); Doran, Edmond Leonard (Excavator); Doran, Edmond Leonard (Previous owner); Doran, Susannah Meek (Seller); Doran, Susannah Meek (Previous owner); Place, A. E. (MAI agent)		ORIGINAL OBJECT DESCRIPTION: Small Bone Needle CATALOG CARD COUNT: (2 specimens) ACQUISITION INFO: E. L. Doran Collection; Presented by James B. Ford	SITE INFORMATION: from Catalog Card : California : San Nicolas Island
076902.001 Needle	1	Bone: Animal > Animal Bone	General: Shaped/mo lded > Carved General: Shaped/mo lded > Perforated		USA	California	Ventura County	San Nicolas Island	San Nicolas Island		Ford, James Bishop (Presenter/fundi ng source); Doran, Edmond Leonard (Excavator); Doran, Edmond Leonard (Previous owner); Doran, Susannah Meek (Seller); Doran, Susannah Meek (Previous owner); Place, A. E. (MAI agent)		ORIGINAL OBJECT DESCRIPTION: Small Bone Needle ACQUISITION INFO: E. L. Doran Collection; Presented by James B. Ford	SITE INFORMATION: from Catalog Card : California : San Nicolas Island
076903.000 Worked animal bone	1	Bone: Animal > Animal Bone	General: Shaped/mo lded > Carved General: Shaped/mo lded > Drilled		USA	California	Ventura County	San Nicolas Island	San Nicolas Island		Ford, James Bishop (Presenter/fundi ng source); Doran, Edmond Leonard (Excavator); Doran, Edmond Leonard (Previous owner); Doran, Susannah Meek (Seller); Doran, Susannah Meek (Previous owner); Place, A. E. (MAI agent)		ORIGINAL OBJECT DESCRIPTION: Bone Implement, Curved and Drilled, at base. ACQUISITION INFO: E. L. Doran Collection; Presented by James B. Ford	SITE INFORMATION: from Catalog Card : California : San Nicolas Island



<u>Identification</u>	<u>Count</u>	<u>Material</u>	<u>Techniques</u>	<u>Culture</u>	<u>Country</u>	<u>State</u>	<u>County</u>	<u>Town/Site</u>	<u>Provenience</u>	<u>Artist Name</u>	<u>Acquisition Source</u>	<u>Method and Date</u>	<u>Information from Catalog Card</u>	
076904.000 Worked animal bone	1	Bone: Animal > Animal Bone	General: Shaped/mo lded > Carved		USA	California	Ventura County	San Nicolas Island	San Nicolas Island		Ford, James Bishop (Presenter/fundi ng source); Doran, Edmond Leonard (Excavator); Doran, Edmond Leonard (Previous owner); Doran, Susannah Meek (Seller); Doran, Susannah Meek (Previous owner); Place, A. E. (MAI agent)		ORIGINAL OBJECT DESCRIPTION: Pointed Bone Implement with Knob on End ACQUISITION INFO: E. L. Doran Collection; Presented by James B. Ford	SITE INFORMATION: from Catalog Card : California : San Nicolas Island
076905.000 Arrow point	1	Bone: Fish > Sting ray bone	General: Shaped/mo lded > Carved		USA	California	Los Angeles County	San Clemente Island	San Clemente Island		Ford, James Bishop (Presenter/fundi ng source); Doran, Edmond Leonard (Excavator); Doran, Edmond Leonard (Previous owner); Doran, Susannah Meek (Seller); Doran, Susannah Meek (Previous owner); Place, A. E. (MAI agent)		ORIGINAL OBJECT DESCRIPTION: Sting Ray Bone Arrow Point ACQUISITION INFO: E. L. Doran Collection; Presented by James B. Ford	SITE INFORMATION: from Catalog Card : California : San Clemente Island
076906.000 Arrow point	5	Bone: Animal > Animal Bone	General: Shaped/mo lded > Carved		USA	California	Ventura County	San Nicolas Island	San Nicolas Island		Ford, James Bishop (Presenter/fundi ng source); Doran, Edmond Leonard (Excavator); Doran, Edmond Leonard (Previous owner); Doran, Susannah Meek (Seller); Doran, Susannah Meek (Previous owner); Place, A. E. (MAI agent)		ORIGINAL OBJECT DESCRIPTION: Double Ended Curved Barb Bone Arrow Point CATALOG CARD COUNT: (6 specimens) ACQUISITION INFO: E. L. Doran Collection; Presented by James B. Ford	SITE INFORMATION: from Catalog Card : California : San Nicolas Island





<u>Identification</u>	<u>Count</u>	<u>Material</u>	<u>Techniques</u>	<u>Culture</u>	<u>Country</u>	<u>State</u>	<u>County</u>	<u>Town/Site</u>	<u>Provenience</u>	<u>Artist Name</u>	<u>Acquisition Source</u>	<u>Method and Date</u>	<u>Information from Catalog Card</u>	
076907.000 Needle	1	Bone: Animal > Animal Bone	General: Shaped/mo lded > Carved		USA	California	Ventura County	San Nicolas Island	San Nicolas Island		Ford, James Bishop (Presenter/fundi ng source); Doran, Edmond Leonard (Excavator); Doran, Edmond Leonard (Previous owner); Doran, Susannah Meek (Seller); Doran, Susannah Meek (Previous owner); Place, A. E. (MAI agent)		ORIGINAL OBJECT DESCRIPTION: Long Double Pointed Bone Needle ACQUISITION INFO: E. L. Doran Collection; Presented by James B. Ford	SITE INFORMATION: from Catalog Card : California : San Nicolas Island



076908.000 Awl/perforat or	1	Bone: Fish > Fish bone	General: Shaped/mo lded > Carved		USA	California	Los Angeles County	San Clemente Island	San Clemente Island		Ford, James Bishop (Presenter/fundi ng source); Doran, Edmond Leonard (Excavator); Doran, Edmond Leonard (Previous owner); Doran, Susannah Meek (Seller); Doran, Susannah Meek (Previous owner); Place, A. E. (MAI agent)		ORIGINAL OBJECT DESCRIPTION: Fish Bone Awl ACQUISITION INFO: E. L. Doran Collection; Presented by James B. Ford	SITE INFORMATION: from Catalog Card : California : San Clemente Island
----------------------------------	---	------------------------------	---	--	-----	------------	--------------------------	---------------------------	---------------------------	--	--	--	--	--



076909.000 Worked bird bone	8	Bone: Bird > Bird bone/bone s	General: Shaped/mo lded > Carved		USA	California	Los Angeles County	San Clemente Island	San Clemente Island		Ford, James Bishop (Presenter/fundi ng source); Doran, Edmond Leonard (Excavator); Doran, Edmond Leonard (Previous owner); Doran, Susannah Meek (Seller); Doran, Susannah Meek (Previous owner); Place, A. E. (MAI agent)		ORIGINAL OBJECT DESCRIPTION: Long Bird Bone Implement, Pointed End CATALOG CARD COUNT: (8 specimens) ACQUISITION INFO: E. L. Doran Collection; Presented by James B. Ford	SITE INFORMATION: from Catalog Card : California : San Clemente Island
-----------------------------------	---	--	---	--	-----	------------	--------------------------	---------------------------	---------------------------	--	--	--	---	--



<u>Identification</u>	<u>Count</u>	<u>Material</u>	<u>Techniques</u>	<u>Culture</u>	<u>Country</u>	<u>State</u>	<u>County</u>	<u>Town/Site</u>	<u>Provenience</u>	<u>Artist Name</u>	<u>Acquisition Source</u>	<u>Method and Date</u>	<u>Information from Catalog Card</u>	
076910.000 Spear foreshaft	1	Bone: Animal > Whale bone	General: Shaped/mo lded > Carved		USA	California	Los Angeles County	San Clemente Island	San Clemente Island		Ford, James Bishop (Presenter/fundi ng source); Doran, Edmond Leonard (Excavator); Doran, Edmond Leonard (Previous owner); Doran, Susannah Meek (Seller); Doran, Susannah Meek (Previous owner); Place, A. E. (MAI agent)		ORIGINAL OBJECT DESCRIPTION: Small Whale Bone Spear Shaft ACQUISITION INFO: E. L. Doran Collection; Presented by James B. Ford	SITE INFORMATION: from Catalog Card : California : San Clemente Island
076911.000 Awl/perforat or	5	Bone: Animal > Animal Bone	General: Shaped/mo lded > Carved		USA	California	Los Angeles County	San Clemente Island	San Clemente Island		Ford, James Bishop (Presenter/fundi ng source); Doran, Edmond Leonard (Excavator); Doran, Edmond Leonard (Previous owner); Doran, Susannah Meek (Seller); Doran, Susannah Meek (Previous owner); Place, A. E. (MAI agent)		ORIGINAL OBJECT DESCRIPTION: Bone Awl CATALOG CARD COUNT: (5 specimens) ACQUISITION INFO: E. L. Doran Collection; Presented by James B. Ford	SITE INFORMATION: from Catalog Card : California : San Clemente Island
076912.000 Spatula	3	Bone: Animal > Animal Bone	General: Shaped/mo lded > Carved		USA	California	Los Angeles County	San Clemente Island	San Clemente Island		Ford, James Bishop (Presenter/fundi ng source); Doran, Edmond Leonard (Excavator); Doran, Edmond Leonard (Previous owner); Doran, Susannah Meek (Seller); Doran, Susannah Meek (Previous owner); Place, A. E. (MAI agent)		ORIGINAL OBJECT DESCRIPTION: Bone Spatula Blade CATALOG CARD COUNT: (3 specimens) ACQUISITION INFO: E. L. Doran Collection; Presented by James B. Ford	SITE INFORMATION: from Catalog Card : California : San Clemente Island



<u>Identification</u>	<u>Count</u>	<u>Material</u>	<u>Techniques</u>	<u>Culture</u>	<u>Country</u>	<u>State</u>	<u>County</u>	<u>Town/Site</u>	<u>Provenience</u>	<u>Artist Name</u>	<u>Acquisition Source</u>	<u>Method and Date</u>	<u>Information from Catalog Card</u>	
076913.000 Awl/perforator	1	Bone: Animal > Animal Bone	General: Shaped/molded > Carved		USA	California	Ventura County	San Nicolas Island	San Nicolas Island		Ford, James Bishop (Presenter/funding source); Doran, Edmond Leonard (Excavator); Doran, Edmond Leonard (Previous owner); Doran, Susannah Meek (Seller); Doran, Susannah Meek (Previous owner); Place, A. E. (MAI agent)		ORIGINAL OBJECT DESCRIPTION: Large Bone Awl ACQUISITION INFO: E. L. Doran Collection; Presented by James B. Ford	SITE INFORMATION: from Catalog Card : California : San Nicolas Island
076914.000 Awl/perforator	1	Bone: Animal > Animal Bone	General: Shaped/molded > Carved		USA	California	Los Angeles County	San Clemente Island	San Clemente Island		Ford, James Bishop (Presenter/funding source); Doran, Edmond Leonard (Excavator); Doran, Edmond Leonard (Previous owner); Doran, Susannah Meek (Seller); Doran, Susannah Meek (Previous owner); Place, A. E. (MAI agent)		ORIGINAL OBJECT DESCRIPTION: Flat Triangular Bone Awl ACQUISITION INFO: E. L. Doran Collection; Presented by James B. Ford	SITE INFORMATION: from Catalog Card : California : San Clemente Island
076915.000 Worked animal bone	1	Bone: Animal > Animal Bone	General: Shaped/molded > Carved		USA	California	Los Angeles County	San Clemente Island	San Clemente Island		Ford, James Bishop (Presenter/funding source); Doran, Edmond Leonard (Excavator); Doran, Edmond Leonard (Previous owner); Doran, Susannah Meek (Seller); Doran, Susannah Meek (Previous owner); Place, A. E. (MAI agent)		ORIGINAL OBJECT DESCRIPTION: Narrow, Curved <change: Bipointed> Bone Implement ACQUISITION INFO: E. L. Doran Collection; Presented by James B. Ford	SITE INFORMATION: from Catalog Card : California : San Clemente Island



Identification	Count	Material	Techniques	Culture	Country	State	County	Town/Site	Provenience	Artist Name	Acquisition Source	Method and Date	Information from Catalog Card	
076916.000	1	Bone: Animal > Whale bone	General: Shaped/mo lded > Carved		USA	California	Los Angeles County	San Clemente Island	San Clemente Island		Ford, James Bishop (Presenter/fundi ng source); Doran, Edmond Leonard (Excavator); Doran, Edmond Leonard (Previous owner); Doran, Susannah Meek (Seller); Doran, Susannah Meek (Previous owner); Place, A. E. (MAI agent)		ORIGINAL OBJECT DESCRIPTION: Large Whale Bone Ring ACQUISITION INFO: E. L. Doran Collection; Presented by James B. Ford	SITE INFORMATION: from Catalog Card : California : San Clemente Island



076917.000	1	Bone: Animal > Animal Bone	General: Shaped/mo lded > Ground		USA	California	Ventura County	San Nicolas Island	San Nicolas Island		Ford, James Bishop (Presenter/fundi ng source); Doran, Edmond Leonard (Excavator); Doran, Edmond Leonard (Previous owner); Doran, Susannah Meek (Seller); Doran, Susannah Meek (Previous owner); Place, A. E. (MAI agent)		ORIGINAL OBJECT DESCRIPTION: Bone Cup ACQUISITION INFO: E. L. Doran Collection; Presented by James B. Ford	SITE INFORMATION: from Catalog Card : California : San Nicolas Island
------------	---	-------------------------------------	---	--	-----	------------	-------------------	--------------------------	-----------------------	--	--	--	---	---



076918.000	1	Bone: Animal > Animal Bone	General: Shaped/mo lded > Carved		USA	California	Ventura County	San Nicolas Island	San Nicolas Island		Ford, James Bishop (Presenter/fundi ng source); Doran, Edmond Leonard (Excavator); Doran, Edmond Leonard (Previous owner); Doran, Susannah Meek (Seller); Doran, Susannah Meek (Previous owner); Place, A. E. (MAI agent)		ORIGINAL OBJECT DESCRIPTION: Bone Tubular Pipe ACQUISITION INFO: E. L. Doran Collection; Presented by James B. Ford	SITE INFORMATION: from Catalog Card : California : San Nicolas Island
------------	---	-------------------------------------	---	--	-----	------------	-------------------	--------------------------	-----------------------	--	--	--	--	---



<u>Identification</u>	<u>Count</u>	<u>Material</u>	<u>Techniques</u>	<u>Culture</u>	<u>Country</u>	<u>State</u>	<u>County</u>	<u>Town/Site</u>	<u>Provenience</u>	<u>Artist Name</u>	<u>Acquisition Source</u>	<u>Method and Date</u>	<u>Information from Catalog Card</u>	
076919.000 Pipe (unfinished)	1	Bone: Animal > Animal Bone	General: Shaped/mo lded > Carved General: Shaped/mo lded > Drilled		USA	California	Ventura County	San Nicolas Island	San Nicolas Island		Ford, James Bishop (Presenter/fundi ng source); Doran, Edmond Leonard (Excavator); Doran, Edmond Leonard (Previous owner); Doran, Susannah Meek (Seller); Doran, Susannah Meek (Previous owner); Place, A. E. (MAI agent)		ORIGINAL OBJECT DESCRIPTION: Bone Tubular Pipe Blank, Partially Drilled. ACQUISITION INFO: E. L. Doran Collection; Presented by James B. Ford	SITE INFORMATION: from Catalog Card : California : San Nicolas Island
076920.000 Pipe (unfinished)	1	Gemstones /semi-prec ious > Coral	General: Shaped/mo lded > Cut		USA	California	Ventura County	San Nicolas Island	San Nicolas Island		Ford, James Bishop (Presenter/fundi ng source); Doran, Edmond Leonard (Excavator); Doran, Edmond Leonard (Previous owner); Doran, Susannah Meek (Seller); Doran, Susannah Meek (Previous owner); Place, A. E. (MAI agent)		ORIGINAL OBJECT DESCRIPTION: Bone Tubular Pipe Blank ACQUISITION INFO: E. L. Doran Collection; Presented by James B. Ford	SITE INFORMATION: from Catalog Card : California : San Nicolas Island
076921.000 Pipe fragment	1	Bone: Animal > Animal Bone	General: Shaped/mo lded > Carved		USA	California	Ventura County	San Nicolas Island	San Nicolas Island		Ford, James Bishop (Presenter/fundi ng source); Doran, Edmond Leonard (Excavator); Doran, Edmond Leonard (Previous owner); Doran, Susannah Meek (Seller); Doran, Susannah Meek (Previous owner); Place, A. E. (MAI agent)		ORIGINAL OBJECT DESCRIPTION: Fragment Bone Tubular Pipe ACQUISITION INFO: E. L. Doran Collection; Presented by James B. Ford	SITE INFORMATION: from Catalog Card : California : San Nicolas Island





<u>Identification</u>	<u>Count</u>	<u>Material</u>	<u>Techniques</u>	<u>Culture</u>	<u>Country</u>	<u>State</u>	<u>County</u>	<u>Town/Site</u>	<u>Provenience</u>	<u>Artist Name</u>	<u>Acquisition Source</u>	<u>Method and Date</u>	<u>Information from Catalog Card</u>	
076922.000 Pick	9	Bone: Animal > Animal Bone	General: Shaped/mo lded > Carved		USA	California	Los Angeles County	San Clemente Island or San Nicolas Island	San Clemente Island or San Nicolas Island		Ford, James Bishop (Presenter/fundi ng source); Doran, Edmond Leonard (Excavator); Doran, Edmond Leonard (Previous owner); Doran, Susannah Meek (Seller); Doran, Susannah Meek (Previous owner); Place, A. E. (MAI agent)		NOTE: POST-ACQUISITION INFO.: Nov. 24, 1920. Exchanged 1 specimen with Field Museum of Natural History, Chicago ORIGINAL OBJECT DESCRIPTION: Long Bone Pick CATALOG CARD COUNT: (10 specimens) ACQUISITION INFO: E. L. Doran Collection; Presented by James B. Ford	SITE INFORMATION: from Catalog Card : California : San Clemente Island <Reg: San Nicolas Island>



076923.000 Celt	6	Bone: Animal > Animal Bone	General: Shaped/mo lded > Carved		USA	California	Los Angeles County	San Clemente Island	San Clemente Island		Ford, James Bishop (Presenter/fundi ng source); Doran, Edmond Leonard (Excavator); Doran, Edmond Leonard (Previous owner); Doran, Susannah Meek (Seller); Doran, Susannah Meek (Previous owner); Place, A. E. (MAI agent)		ORIGINAL OBJECT DESCRIPTION: Bone Celt CATALOG CARD COUNT: (9 specimens) ACQUISITION INFO: E. L. Doran Collection; Presented by James B. Ford	SITE INFORMATION: from Catalog Card : California : San Clemente Island
--------------------	---	-------------------------------------	---	--	-----	------------	--------------------------	---------------------------	---------------------------	--	--	--	--	--



076923.001 Celt	3	Bone: Animal > Animal Bone	General: Shaped/mo lded > Carved		USA	California	Los Angeles County	San Clemente Island	San Clemente Island		Ford, James Bishop (Presenter/fundi ng source); Doran, Edmond Leonard (Excavator); Doran, Edmond Leonard (Previous owner); Doran, Susannah Meek (Seller); Doran, Susannah Meek (Previous owner); Place, A. E. (MAI agent)		ORIGINAL OBJECT DESCRIPTION: Bone Celt ACQUISITION INFO: E. L. Doran Collection; Presented by James B. Ford	SITE INFORMATION: from Catalog Card : California : San Clemente Island
--------------------	---	-------------------------------------	---	--	-----	------------	--------------------------	---------------------------	---------------------------	--	--	--	--	--



<u>Identification</u>	<u>Count</u>	<u>Material</u>	<u>Techniques</u>	<u>Culture</u>	<u>Country</u>	<u>State</u>	<u>County</u>	<u>Town/Site</u>	<u>Provenience</u>	<u>Artist Name</u>	<u>Acquisition Source</u>	<u>Method and Date</u>	<u>Information from Catalog Card</u>	
076924.000 Spear foreshaft	2	Bone: Animal > Animal Bone	General: Shaped/mo lded > Carved		USA	California	Los Angeles County	San Clemente Island	San Clemente Island		Ford, James Bishop (Presenter/fundi ng source); Doran, Edmond Leonard (Excavator); Doran, Edmond Leonard (Previous owner); Doran, Susannah Meek (Seller); Doran, Susannah Meek (Previous owner); Place, A. E. (MAI agent)		ORIGINAL OBJECT DESCRIPTION: Small, Flat, Double-Pointed Bone Foreshaft CATALOG CARD COUNT: (3 specimens) ACQUISITION INFO: E. L. Doran Collection; Presented by James B. Ford	SITE INFORMATION: from Catalog Card : California : San Clemente Island
076924.001 Spear foreshaft	1	Bone: Animal > Animal Bone	General: Shaped/mo lded > Carved		USA	California	Los Angeles County	San Clemente Island	San Clemente Island		Ford, James Bishop (Presenter/fundi ng source); Doran, Edmond Leonard (Excavator); Doran, Edmond Leonard (Previous owner); Doran, Susannah Meek (Seller); Doran, Susannah Meek (Previous owner); Place, A. E. (MAI agent)		ORIGINAL OBJECT DESCRIPTION: Small, Flat, Double-Pointed Bone Foreshaft ACQUISITION INFO: E. L. Doran Collection; Presented by James B. Ford	SITE INFORMATION: from Catalog Card : California : San Clemente Island
076925.000 Abrader	1	Bone: Animal > Animal Bone	General: Shaped/mo lded > Carved		USA	California	Los Angeles County	San Clemente Island	San Clemente Island		Ford, James Bishop (Presenter/fundi ng source); Doran, Edmond Leonard (Excavator); Doran, Edmond Leonard (Previous owner); Doran, Susannah Meek (Seller); Doran, Susannah Meek (Previous owner); Place, A. E. (MAI agent)		ORIGINAL OBJECT DESCRIPTION: Bone Implement, One End Chisel, Other End Rubber ACQUISITION INFO: E. L. Doran Collection; Presented by James B. Ford	SITE INFORMATION: from Catalog Card : California : San Clemente Island



<u>Identification</u>	<u>Count</u>	<u>Material</u>	<u>Techniques</u>	<u>Culture</u>	<u>Country</u>	<u>State</u>	<u>County</u>	<u>Town/Site</u>	<u>Provenience</u>	<u>Artist Name</u>	<u>Acquisition Source</u>	<u>Method and Date</u>	<u>Information from Catalog Card</u>	
076926.000 Asphaltum mixing tool	1	Bone: Animal > Animal Bone	General: Shaped/mo lded > Carved		USA	California	Los Angeles County	San Clemente Island	San Clemente Island		Ford, James Bishop (Presenter/fundi ng source); Doran, Edmond Leonard (Excavator); Doran, Edmond Leonard (Previous owner); Doran, Susannah Meek (Seller); Doran, Susannah Meek (Previous owner); Place, A. E. (MAI agent)		ORIGINAL OBJECT DESCRIPTION: Pointed Bone Used for Bitumen Working ACQUISITION INFO: E. L. Doran Collection; Presented by James B. Ford	SITE INFORMATION: from Catalog Card : California : San Clemente Island
076927.000 Shaft straightener/ smoother part/fragmen t	1	Bone: Animal > Animal Bone	General: Shaped/mo lded > Ground General: Surface modificatio ns > Grooved		USA	California	Ventura County	San Nicolas Island	San Nicolas Island		Ford, James Bishop (Presenter/fundi ng source); Doran, Edmond Leonard (Excavator); Doran, Edmond Leonard (Previous owner); Doran, Susannah Meek (Seller); Doran, Susannah Meek (Previous owner); Place, A. E. (MAI agent)		ORIGINAL OBJECT DESCRIPTION: Bone Arrow Straightener ACQUISITION INFO: E. L. Doran Collection; Presented by James B. Ford	SITE INFORMATION: from Catalog Card : California : San Nicolas Island
076928.000 Spoon	1	Bone: Animal > Animal Bone	General: Shaped/mo lded > Carved		USA	California	Ventura County	San Nicolas Island	San Nicolas Island		Ford, James Bishop (Presenter/fundi ng source); Doran, Edmond Leonard (Excavator); Doran, Edmond Leonard (Previous owner); Doran, Susannah Meek (Seller); Doran, Susannah Meek (Previous owner); Place, A. E. (MAI agent)		ORIGINAL OBJECT DESCRIPTION: Bone Spoon ACQUISITION INFO: E. L. Doran Collection; Presented by James B. Ford	SITE INFORMATION: from Catalog Card : California : San Nicolas Island





<u>Identification</u>	<u>Count</u>	<u>Material</u>	<u>Techniques</u>	<u>Culture</u>	<u>Country</u>	<u>State</u>	<u>County</u>	<u>Town/Site</u>	<u>Provenience</u>	<u>Artist Name</u>	<u>Acquisition Source</u>	<u>Method and Date</u>	<u>Information from Catalog Card</u>	
076929.000 Harpoon head	1	Antler > Antler Stone/Min eral/Rock > Asphaltum /bitumen Bone: Animal > Animal Bone	General: Shaped/mo lded > Barbed > Joined > Glued		USA	California	Ventura County	San Nicolas Island	San Nicolas Island		Ford, James Bishop (Presenter/fundi ng source); Doran, Edmond Leonard (Excavator); Doran, Edmond Leonard (Previous owner); Doran, Susannah Meek (Seller); Doran, Susannah Meek (Previous owner); Place, A. E. (MAI agent)		ORIGINAL OBJECT DESCRIPTION: Bone Harpoon Point, Barb Attached by Bitumen ACQUISITION INFO: E. L. Doran Collection; Presented by James B. Ford	SITE INFORMATION: from Catalog Card : California : San Nicolas Island
076930.000 Harpoon head	1	Bone: Animal > Animal Bone	General: Shaped/mo lded > Carved		USA	California	Ventura County	San Nicolas Island	San Nicolas Island		Ford, James Bishop (Presenter/fundi ng source); Doran, Edmond Leonard (Excavator); Doran, Edmond Leonard (Previous owner); Doran, Susannah Meek (Seller); Doran, Susannah Meek (Previous owner); Place, A. E. (MAI agent)		NUMBER: NEGATIVE (N): 41596 ORIGINAL OBJECT DESCRIPTION: Bone Harpoon Point, Barb on One Side. ACQUISITION INFO: E. L. Doran Collection; Presented by James B. Ford	SITE INFORMATION: from Catalog Card : California : San Nicolas Island
076931.000 Harpoon head	1	Bone: Animal > Animal Bone	General: Shaped/mo lded > Carved		USA	California	Ventura County	San Nicolas Island	San Nicolas Island		Ford, James Bishop (Presenter/fundi ng source); Doran, Edmond Leonard (Excavator); Doran, Edmond Leonard (Previous owner); Doran, Susannah Meek (Seller); Doran, Susannah Meek (Previous owner); Place, A. E. (MAI agent)		ORIGINAL OBJECT DESCRIPTION: Bone Harpoon Point, Barb on One Side near End ACQUISITION INFO: E. L. Doran Collection; Presented by James B. Ford	SITE INFORMATION: from Catalog Card : California : San Nicolas Island



<u>Identification</u>	<u>Count</u>	<u>Material</u>	<u>Techniques</u>	<u>Culture</u>	<u>Country</u>	<u>State</u>	<u>County</u>	<u>Town/Site</u>	<u>Provenience</u>	<u>Artist Name</u>	<u>Acquisition Source</u>	<u>Method and Date</u>	<u>Information from Catalog Card</u>	
076932.000 Harpoon head part/fragment	1	Bone: Animal > Animal Bone	General: Shaped/molded > Carved		USA	California	Ventura County	San Nicolas Island	San Nicolas Island		Ford, James Bishop (Presenter/funding source); Doran, Edmond Leonard (Excavator); Doran, Edmond Leonard (Previous owner); Doran, Susannah Meek (Seller); Doran, Susannah Meek (Previous owner); Place, A. E. (MAI agent)		ORIGINAL OBJECT DESCRIPTION: Point of Bone Harpoon Point, Barb on One Side near end ACQUISITION INFO: E. L. Doran Collection; Presented by James B. Ford	SITE INFORMATION: from Catalog Card : California : San Nicolas Island
076933.000 Flaker/percussion tool	1	Bone: Animal > Seal bone	General: Shaped/molded > Carved		USA	California	Los Angeles County	San Clemente Island	San Clemente Island		Ford, James Bishop (Presenter/funding source); Doran, Edmond Leonard (Excavator); Doran, Edmond Leonard (Previous owner); Doran, Susannah Meek (Seller); Doran, Susannah Meek (Previous owner); Place, A. E. (MAI agent)		ORIGINAL OBJECT DESCRIPTION: Penis Bone of Seal Used as Flaker ACQUISITION INFO: E. L. Doran Collection; Presented by James B. Ford	SITE INFORMATION: from Catalog Card : California : San Clemente Island
076934.000 Awl/perforator	1	Bone: Animal > Animal Bone	General: Shaped/molded > Carved		USA	California	Los Angeles County	San Clemente Island	San Clemente Island		Ford, James Bishop (Presenter/funding source); Doran, Edmond Leonard (Excavator); Doran, Edmond Leonard (Previous owner); Doran, Susannah Meek (Seller); Doran, Susannah Meek (Previous owner); Place, A. E. (MAI agent)		ORIGINAL OBJECT DESCRIPTION: Long Flat Triangular Awl ACQUISITION INFO: E. L. Doran Collection; Presented by James B. Ford	SITE INFORMATION: from Catalog Card : California : San Clemente Island



<u>Identification</u>	<u>Count</u>	<u>Material</u>	<u>Techniques</u>	<u>Culture</u>	<u>Country</u>	<u>State</u>	<u>County</u>	<u>Town/Site</u>	<u>Provenience</u>	<u>Artist Name</u>	<u>Acquisition Source</u>	<u>Method and Date</u>	<u>Information from Catalog Card</u>	
076935.000 Worked animal bone	1	Bone: Animal > Animal Bone	General: Shaped/mo lded > Carved General: Shaped/mo lded > Drilled General: Surface modificatio ns > Grooved		USA	California	Los Angeles County	San Clemente Island	San Clemente Island		Ford, James Bishop (Presenter/fundi ng source); Doran, Edmond Leonard (Excavator); Doran, Edmond Leonard (Previous owner); Doran, Susannah Meek (Seller); Doran, Susannah Meek (Previous owner); Place, A. E. (MAI agent)		ORIGINAL OBJECT DESCRIPTION: Pointed Bone Implement, Drilled and Grooved. ACQUISITION INFO: E. L. Doran Collection; Presented by James B. Ford	SITE INFORMATION: from Catalog Card : California : San Clemente Island



076936.000 Chisel	1	Bone: Animal > Animal Bone	General: Shaped/mo lded > Carved		USA	California	Los Angeles County	San Clemente Island	San Clemente Island		Ford, James Bishop (Presenter/fundi ng source); Doran, Edmond Leonard (Excavator); Doran, Edmond Leonard (Previous owner); Doran, Susannah Meek (Seller); Doran, Susannah Meek (Previous owner); Place, A. E. (MAI agent)		ORIGINAL OBJECT DESCRIPTION: Heavy Bone Chisel ACQUISITION INFO: E. L. Doran Collection; Presented by James B. Ford	SITE INFORMATION: from Catalog Card : California : San Clemente Island
----------------------	---	-------------------------------------	---	--	-----	------------	--------------------------	---------------------------	---------------------------	--	--	--	--	--



076937.000 Worked animal bone	1	Bone: Animal > Animal Bone	General: Shaped/mo lded > Carved		USA	California	Los Angeles County	San Clemente Island	San Clemente Island		Ford, James Bishop (Presenter/fundi ng source); Doran, Edmond Leonard (Excavator); Doran, Edmond Leonard (Previous owner); Doran, Susannah Meek (Seller); Doran, Susannah Meek (Previous owner); Place, A. E. (MAI agent)		ORIGINAL OBJECT DESCRIPTION: Long, Round, Bi-Pointed, Bone Implement ACQUISITION INFO: E. L. Doran Collection; Presented by James B. Ford	SITE INFORMATION: from Catalog Card : California : San Clemente Island
-------------------------------------	---	-------------------------------------	---	--	-----	------------	--------------------------	---------------------------	---------------------------	--	--	--	---	--



Identification	Count	Material	Techniques	Culture	Country	State	County	Town/Site	Provenience	Artist Name	Acquisition Source	Method and Date	Information from Catalog Card	
076938.000 Flaker/percu ssion tool part/fragmen t	1	Bone: Animal > Animal Bone	General: Shaped/mo lded > Ground		USA	California	Los Angeles County	San Clemente Island	San Clemente Island		Ford, James Bishop (Presenter/fundi ng source); Doran, Edmond Leonard (Excavator); Doran, Edmond Leonard (Previous owner); Doran, Susannah Meek (Seller); Doran, Susannah Meek (Previous owner); Place, A. E. (MAI agent)		ORIGINAL OBJECT DESCRIPTION: End of Heavy Bone Flaker ACQUISITION INFO: E. L. Doran Collection; Presented by James B. Ford	SITE INFORMATION: from Catalog Card : California : San Clemente Island



076939.000 Abrader	1	Bone: Animal > Animal Bone	General: Shaped/mo lded > Ground		USA	California	Los Angeles County	San Clemente Island	San Clemente Island		Ford, James Bishop (Presenter/fundi ng source); Doran, Edmond Leonard (Excavator); Doran, Edmond Leonard (Previous owner); Doran, Susannah Meek (Seller); Doran, Susannah Meek (Previous owner); Place, A. E. (MAI agent)		ORIGINAL OBJECT DESCRIPTION: Rubbing Bone ACQUISITION INFO: E. L. Doran Collection; Presented by James B. Ford	SITE INFORMATION: from Catalog Card : California : San Clemente Island
-----------------------	---	-------------------------------------	---	--	-----	------------	--------------------------	---------------------------	---------------------------	--	--	--	---	--



076940.000 Fish bone	1	Bone: Fish > Fish bone	Unmodifie d > Unmodifie d		USA	California	Los Angeles County	San Clemente Island	San Clemente Island		Ford, James Bishop (Presenter/fundi ng source); Doran, Edmond Leonard (Excavator); Doran, Edmond Leonard (Previous owner); Doran, Susannah Meek (Seller); Doran, Susannah Meek (Previous owner); Place, A. E. (MAI agent)		ORIGINAL OBJECT DESCRIPTION: Unfinished Disc of Fish Vertebra ACQUISITION INFO: E. L. Doran Collection; Presented by James B. Ford	SITE INFORMATION: from Catalog Card : California : San Clemente Island
-------------------------	---	------------------------------	------------------------------------	--	-----	------------	--------------------------	---------------------------	---------------------------	--	--	--	---	--

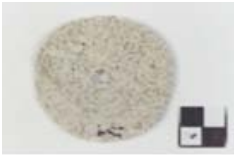

Identification	Count	Material	Techniques	Culture	Country	State	County	Town/Site	Provenience	Artist Name	Acquisition Source	Method and Date	Information from Catalog Card	
076941.000 Spindle whorl	1	Bone: Animal > Animal Bone	General: Shaped/molded > Carved General: Shaped/molded > Drilled		USA	California	Los Angeles County	San Clemente Island	San Clemente Island		Ford, James Bishop (Presenter/funding source); Doran, Edmond Leonard (Excavator); Doran, Edmond Leonard (Previous owner); Doran, Susannah Meek (Seller); Doran, Susannah Meek (Previous owner); Place, A. E. (MAI agent)		ORIGINAL OBJECT DESCRIPTION: Bone Spindle Whorl ACQUISITION INFO: E. L. Doran Collection; Presented by James B. Ford	SITE INFORMATION: from Catalog Card : California : San Clemente Island



076942.000 Knife blade	4	Bone: Animal > Animal Bone	General: Shaped/molded > Carved		USA	California	Los Angeles County	San Clemente Island	San Clemente Island		Ford, James Bishop (Presenter/funding source); Doran, Edmond Leonard (Excavator); Doran, Edmond Leonard (Previous owner); Doran, Susannah Meek (Seller); Doran, Susannah Meek (Previous owner); Place, A. E. (MAI agent)		ORIGINAL OBJECT DESCRIPTION: Long, Flat, Bone Blade CATALOG CARD COUNT: (4 specimens) ACQUISITION INFO: E. L. Doran Collection; Presented by James B. Ford	SITE INFORMATION: from Catalog Card : California : San Clemente Island
---------------------------	---	-------------------------------------	---------------------------------------	--	-----	------------	--------------------	---------------------	---------------------	--	--	--	---	--



076943.000 Knife blade	1	Bone: Animal > Animal Bone	General: Shaped/molded > Carved		USA	California	Los Angeles County	San Clemente Island	San Clemente Island		Ford, James Bishop (Presenter/funding source); Doran, Edmond Leonard (Excavator); Doran, Edmond Leonard (Previous owner); Doran, Susannah Meek (Seller); Doran, Susannah Meek (Previous owner); Place, A. E. (MAI agent)		ORIGINAL OBJECT DESCRIPTION: Fragment of Long Flat Bone Blade ACQUISITION INFO: E. L. Doran Collection; Presented by James B. Ford	SITE INFORMATION: from Catalog Card : California : San Clemente Island
---------------------------	---	-------------------------------------	---------------------------------------	--	-----	------------	--------------------	---------------------	---------------------	--	--	--	--	--



<u>Identification</u>	<u>Count</u>	<u>Material</u>	<u>Techniques</u>	<u>Culture</u>	<u>Country</u>	<u>State</u>	<u>County</u>	<u>Town/Site</u>	<u>Provenience</u>	<u>Artist Name</u>	<u>Acquisition Source</u>	<u>Method and Date</u>	<u>Information from Catalog Card</u>	
076944.000 Worked animal bone	1	Bone: Animal > Animal Bone	General: Shaped/mo lded > Abraded		USA	California	Los Angeles County	San Clemente Island	San Clemente Island		Ford, James Bishop (Presenter/fundi ng source); Doran, Edmond Leonard (Excavator); Doran, Edmond Leonard (Previous owner); Doran, Susannah Meek (Seller); Doran, Susannah Meek (Previous owner); Place, A. E. (MAI agent)		ORIGINAL OBJECT DESCRIPTION: Fragment of Large Hollow Worked Bone Implement ACQUISITION INFO: E. L. Doran Collection; Presented by James B. Ford	SITE INFORMATION: from Catalog Card : California : San Clemente Island
076945.000 Wedge	4	Bone: Animal > Animal Bone	General: Shaped/mo lded > Carved		USA	California	Los Angeles County	San Clemente Island	San Clemente Island		Ford, James Bishop (Presenter/fundi ng source); Doran, Edmond Leonard (Excavator); Doran, Edmond Leonard (Previous owner); Doran, Susannah Meek (Seller); Doran, Susannah Meek (Previous owner); Place, A. E. (MAI agent)		ORIGINAL OBJECT DESCRIPTION: Large Bone Wedge CATALOG CARD COUNT: (4 specimens) ACQUISITION INFO: E. L. Doran Collection; Presented by James B. Ford	SITE INFORMATION: from Catalog Card : California : San Clemente Island
076946.000 Bowl/Dish part/fragmen t	1	Gemstones /semi-prec ious > Coral	General: Shaped/mo lded > Carved		USA	California	Ventura County	San Nicolas Island	San Nicolas Island		Ford, James Bishop (Presenter/fundi ng source); Doran, Edmond Leonard (Excavator); Doran, Edmond Leonard (Previous owner); Doran, Susannah Meek (Seller); Doran, Susannah Meek (Previous owner); Place, A. E. (MAI agent)		ORIGINAL OBJECT DESCRIPTION: Fragment of Large Whale Bone Bowl ACQUISITION INFO: E. L. Doran Collection; Presented by James B. Ford	SITE INFORMATION: from Catalog Card : California : San Nicolas Island



<u>Identification</u>	<u>Count</u>	<u>Material</u>	<u>Techniques</u>	<u>Culture</u>	<u>Country</u>	<u>State</u>	<u>County</u>	<u>Town/Site</u>	<u>Provenience</u>	<u>Artist Name</u>	<u>Acquisition Source</u>	<u>Method and Date</u>	<u>Information from Catalog Card</u>	
076947.000 Worked animal bone	1	Bone: Animal > Seal bone	General: Shaped/mo lded > Drilled		USA	California	Ventura County	San Nicolas Island	San Nicolas Island		Ford, James Bishop (Presenter/fundi ng source); Doran, Edmond Leonard (Excavator); Doran, Edmond Leonard (Previous owner); Doran, Susannah Meek (Seller); Doran, Susannah Meek (Previous owner); Place, A. E. (MAI agent)		ORIGINAL OBJECT DESCRIPTION: Seal Vertebra, Drilled. ACQUISITION INFO: E. L. Doran Collection; Presented by James B. Ford	SITE INFORMATION: from Catalog Card : California : San Nicolas Island
076948.000 Adze blade	1	Bone: Animal > Animal Bone	General: Shaped/mo lded > Carved		USA	California	Los Angeles County	San Clemente Island	San Clemente Island		Ford, James Bishop (Presenter/fundi ng source); Doran, Edmond Leonard (Excavator); Doran, Edmond Leonard (Previous owner); Doran, Susannah Meek (Seller); Doran, Susannah Meek (Previous owner); Place, A. E. (MAI agent)		ORIGINAL OBJECT DESCRIPTION: Fragment of Large Bone Adze Blade ACQUISITION INFO: E. L. Doran Collection; Presented by James B. Ford	SITE INFORMATION: from Catalog Card : California : San Clemente Island
076949.000 Wedge	1	Bone: Animal > Whale bone	General: Shaped/mo lded > Carved		USA	California	Los Angeles County	San Clemente Island	San Clemente Island		Ford, James Bishop (Presenter/fundi ng source); Doran, Edmond Leonard (Excavator); Doran, Edmond Leonard (Previous owner); Doran, Susannah Meek (Seller); Doran, Susannah Meek (Previous owner); Place, A. E. (MAI agent)		ORIGINAL OBJECT DESCRIPTION: Large Whale Bone Wedge ACQUISITION INFO: E. L. Doran Collection; Presented by James B. Ford	SITE INFORMATION: from Catalog Card : California : San Clemente Island



<u>Identification</u>	<u>Count</u>	<u>Material</u>	<u>Techniques</u>	<u>Culture</u>	<u>Country</u>	<u>State</u>	<u>County</u>	<u>Town/Site</u>	<u>Provenience</u>	<u>Artist Name</u>	<u>Acquisition Source</u>	<u>Method and Date</u>	<u>Information from Catalog Card</u>	
076950.000 Wedge	1	Bone: Animal > Whale bone	General: Shaped/mo lded > Carved		USA	California	Los Angeles County	San Clemente Island	San Clemente Island		Ford, James Bishop (Presenter/fundi ng source); Doran, Edmond Leonard (Excavator); Doran, Edmond Leonard (Previous owner); Doran, Susannah Meek (Seller); Doran, Susannah Meek (Previous owner); Place, A. E. (MAI agent)		ORIGINAL OBJECT DESCRIPTION: Large Whale Bone Wedge ACQUISITION INFO: E. L. Doran Collection; Presented by James B. Ford	SITE INFORMATION: from Catalog Card : California : San Clemente Island



076952.000 Harpoon foreshaft	1	Bone: Animal > Animal Bone	General: Shaped/mo lded > Carved		USA	California	Los Angeles County	San Clemente Island	San Clemente Island		Ford, James Bishop (Presenter/fundi ng source); Doran, Edmond Leonard (Excavator); Doran, Edmond Leonard (Previous owner); Doran, Susannah Meek (Seller); Doran, Susannah Meek (Previous owner); Place, A. E. (MAI agent)		ORIGINAL OBJECT DESCRIPTION: Round Bone, whaling harpoon foreshaft. ACQUISITION INFO: E. L. Doran Collection; Presented by James B. Ford	SITE INFORMATION: from Catalog Card : California : San Clemente Island
------------------------------------	---	-------------------------------------	---	--	-----	------------	--------------------------	---------------------------	---------------------------	--	--	--	---	--



076952.001 Harpoon foreshaft	1	Bone: Animal > Animal Bone	General: Shaped/mo lded > Carved		USA	California	Los Angeles County	San Clemente Island	San Clemente Island		Ford, James Bishop (Presenter/fundi ng source); Doran, Edmond Leonard (Excavator); Doran, Edmond Leonard (Previous owner); Doran, Susannah Meek (Seller); Doran, Susannah Meek (Previous owner); Place, A. E. (MAI agent)		ORIGINAL OBJECT DESCRIPTION: Round Bone, whaling harpoon foreshaft. ACQUISITION INFO: E. L. Doran Collection; Presented by James B. Ford	SITE INFORMATION: from Catalog Card : California : San Clemente Island
------------------------------------	---	-------------------------------------	---	--	-----	------------	--------------------------	---------------------------	---------------------------	--	--	--	---	--





<u>Identification</u>	<u>Count</u>	<u>Material</u>	<u>Techniques</u>	<u>Culture</u>	<u>Country</u>	<u>State</u>	<u>County</u>	<u>Town/Site</u>	<u>Provenience</u>	<u>Artist Name</u>	<u>Acquisition Source</u>	<u>Method and Date</u>	<u>Information from Catalog Card</u>	
076953.000 Harpoon foreshaft part/fragmen t	4	Bone: Animal > Animal Bone	General: Shaped/mo lded > Carved		USA	California	Los Angeles County	San Clemente Island	San Clemente Island		Ford, James Bishop (Presenter/fundi ng source); Doran, Edmond Leonard (Excavator); Doran, Edmond Leonard (Previous owner); Doran, Susannah Meek (Seller); Doran, Susannah Meek (Previous owner); Place, A. E. (MAI agent)		ORIGINAL OBJECT DESCRIPTION: Fragment of Flat Bone Whaling Harpoon Foreshaft CATALOG CARD COUNT: (4 specimens) ACQUISITION INFO: E. L. Doran Collection; Presented by James B. Ford	SITE INFORMATION: from Catalog Card : California : San Clemente Island
076954.000 Harpoon head	1	Bone: Animal > Animal Bone	General: Shaped/mo lded > Carved		USA	California	Ventura County	San Nicolas Island	San Nicolas Island		Ford, James Bishop (Presenter/fundi ng source); Doran, Edmond Leonard (Excavator); Doran, Edmond Leonard (Previous owner); Doran, Susannah Meek (Seller); Doran, Susannah Meek (Previous owner); Place, A. E. (MAI agent)		ORIGINAL OBJECT DESCRIPTION: Harpoon Point, Barbed at Top on One Side ACQUISITION INFO: E. L. Doran Collection; Presented by James B. Ford	SITE INFORMATION: from Catalog Card : California : San Nicolas Island
076955.000 Fishing line	1	Fiber > Vegetal Fiber	General: Shaped/mo lded > Twisted		USA	California	Ventura County	San Nicolas Island	San Nicolas Island		Ford, James Bishop (Presenter/fundi ng source); Doran, Edmond Leonard (Excavator); Doran, Edmond Leonard (Previous owner); Doran, Susannah Meek (Seller); Doran, Susannah Meek (Previous owner); Place, A. E. (MAI agent)		ORIGINAL OBJECT DESCRIPTION: Piece of Kelp Fish Line ACQUISITION INFO: E. L. Doran Collection; Presented by James B. Ford	SITE INFORMATION: from Catalog Card : California : San Nicolas Island



<u>Identification</u>	<u>Count</u>	<u>Material</u>	<u>Techniques</u>	<u>Culture</u>	<u>Country</u>	<u>State</u>	<u>County</u>	<u>Town/Site</u>	<u>Provenience</u>	<u>Artist Name</u>	<u>Acquisition Source</u>	<u>Method and Date</u>	<u>Information from Catalog Card</u>	
076956.000 Tool part/fragment	1	Stone/Mineral/Rock > Steatite/sapstone Stone/Mineral/Rock > Asphaltum/bitumen	General: Shaped/molded > Ground		USA	California	Los Angeles County	Santa Catalina Island	Santa Catalina Island		Ford, James Bishop (Presenter/funding source); Doran, Edmond Leonard (Excavator); Doran, Edmond Leonard (Previous owner); Doran, Susannah Meek (Seller); Doran, Susannah Meek (Previous owner); Place, A. E. (MAI agent)		ORIGINAL OBJECT DESCRIPTION: Pointed Steatite Implement with Bitumen on it. ACQUISITION INFO: E. L. Doran Collection; Presented by James B. Ford	SITE INFORMATION: from Catalog Card : California : Santa Catalina Island



076957.000 Bifacial tool/projectile point	1	Stone/Mineral/Rock > Stone	General: Shaped/molded > Flaked/chipped		USA	California	Los Angeles County	San Clemente Island	San Clemente Island		Ford, James Bishop (Presenter/funding source); Doran, Edmond Leonard (Excavator); Doran, Edmond Leonard (Previous owner); Doran, Susannah Meek (Seller); Doran, Susannah Meek (Previous owner); Place, A. E. (MAI agent)		ORIGINAL OBJECT DESCRIPTION: Crudely Chipped Spear Head ACQUISITION INFO: E. L. Doran Collection; Presented by James B. Ford	SITE INFORMATION: from Catalog Card : California : San Clemente Island
---	---	-------------------------------	---	--	-----	------------	--------------------	---------------------	---------------------	--	--	--	--	--



076958.000 Knife blade	1	Stone/Mineral/Rock > Stone Stone/Mineral/Rock > Asphaltum/bitumen	General: Shaped/molded > Flaked/chipped		USA	California	Los Angeles County	San Clemente Island	San Clemente Island		Ford, James Bishop (Presenter/funding source); Doran, Edmond Leonard (Excavator); Doran, Edmond Leonard (Previous owner); Doran, Susannah Meek (Seller); Doran, Susannah Meek (Previous owner); Place, A. E. (MAI agent)		ORIGINAL OBJECT DESCRIPTION: Stone Knife Blade Showing Bitumen Mounting ACQUISITION INFO: E. L. Doran Collection; Presented by James B. Ford	SITE INFORMATION: from Catalog Card : California : San Clemente Island
---------------------------	---	--	---	--	-----	------------	--------------------	---------------------	---------------------	--	--	--	--	--



<u>Identification</u>	<u>Count</u>	<u>Material</u>	<u>Techniques</u>	<u>Culture</u>	<u>Country</u>	<u>State</u>	<u>County</u>	<u>Town/Site</u>	<u>Provenience</u>	<u>Artist Name</u>	<u>Acquisition Source</u>	<u>Method and Date</u>	<u>Information from Catalog Card</u>	
076959.000 Bifacial tool/projectile point	2	Stone/Mineral/Rock > Stone	General: Shaped/molded > Flaked/chipped		USA	California	Los Angeles County	San Clemente Island	San Clemente Island		Ford, James Bishop (Presenter/funding source); Doran, Edmond Leonard (Excavator); Doran, Edmond Leonard (Previous owner); Doran, Susannah Meek (Seller); Doran, Susannah Meek (Previous owner); Place, A. E. (MAI agent)		ORIGINAL OBJECT DESCRIPTION: Arrow Point CATALOG CARD COUNT: (2 specimens) ACQUISITION INFO: E. L. Doran Collection; Presented by James B. Ford	SITE INFORMATION: from Catalog Card : California : San Clemente Island
076960.000 Bifacial tool/projectile point	1	Stone/Mineral/Rock > Limestone	General: Shaped/molded > Flaked/chipped		USA	California	Ventura County	San Nicolas Island	San Nicolas Island		Ford, James Bishop (Presenter/funding source); Doran, Edmond Leonard (Excavator); Doran, Edmond Leonard (Previous owner); Doran, Susannah Meek (Seller); Doran, Susannah Meek (Previous owner); Place, A. E. (MAI agent)		ORIGINAL OBJECT DESCRIPTION: Large Chipped Limestone Blade ACQUISITION INFO: E. L. Doran Collection; Presented by James B. Ford	SITE INFORMATION: from Catalog Card : California : San Nicolas Island
076961.000 Bifacial tool/projectile point and drill	2	Stone/Mineral/Rock > Stone	General: Shaped/molded > Flaked/chipped		USA	California	Ventura County	San Nicolas Island	San Nicolas Island		Ford, James Bishop (Presenter/funding source); Doran, Edmond Leonard (Excavator); Doran, Edmond Leonard (Previous owner); Doran, Susannah Meek (Seller); Doran, Susannah Meek (Previous owner); Place, A. E. (MAI agent)		ORIGINAL OBJECT DESCRIPTION: Arrow and Drill Point CATALOG CARD COUNT: (6 specimens) ACQUISITION INFO: E. L. Doran Collection; Presented by James B. Ford	SITE INFORMATION: from Catalog Card : California : San Nicolas Island



<u>Identification</u>	<u>Count</u>	<u>Material</u>	<u>Techniques</u>	<u>Culture</u>	<u>Country</u>	<u>State</u>	<u>County</u>	<u>Town/Site</u>	<u>Provenience</u>	<u>Artist Name</u>	<u>Acquisition Source</u>	<u>Method and Date</u>	<u>Information from Catalog Card</u>	
076961.001 Bifacial tool/projectil e point and drill	2	Stone/Min eral/Rock > Stone	General: Shaped/mo lded > Flaked/chip ped		USA	California	Ventura County	San Nicolas Island	San Nicolas Island		Ford, James Bishop (Presenter/fundi ng source); Doran, Edmond Leonard (Excavator); Doran, Edmond Leonard (Previous owner); Doran, Susannah Meek (Seller); Doran, Susannah Meek (Previous owner); Place, A. E. (MAI agent)		ORIGINAL OBJECT DESCRIPTION: Arrow and Drill Point ACQUISITION INFO: E. L. Doran Collection; Presented by James B. Ford	SITE INFORMATION: from Catalog Card : California : San Nicolas Island
076961.002 Bifacial tool/projectil e point	1	Stone/Min eral/Rock > Stone	General: Shaped/mo lded > Flaked/chip ped		USA	California	Ventura County	San Nicolas Island	San Nicolas Island		Ford, James Bishop (Presenter/fundi ng source); Doran, Edmond Leonard (Excavator); Doran, Edmond Leonard (Previous owner); Doran, Susannah Meek (Seller); Doran, Susannah Meek (Previous owner); Place, A. E. (MAI agent)		ORIGINAL OBJECT DESCRIPTION: Arrow and Drill Point ACQUISITION INFO: E. L. Doran Collection; Presented by James B. Ford	SITE INFORMATION: from Catalog Card : California : San Nicolas Island
076961.003 Bifacial tool/projectil e point	1	Stone/Min eral/Rock > Stone	General: Shaped/mo lded > Flaked/chip ped		USA	California	Ventura County	San Nicolas Island	San Nicolas Island		Ford, James Bishop (Presenter/fundi ng source); Doran, Edmond Leonard (Excavator); Doran, Edmond Leonard (Previous owner); Doran, Susannah Meek (Seller); Doran, Susannah Meek (Previous owner); Place, A. E. (MAI agent)		ORIGINAL OBJECT DESCRIPTION: Arrow and Drill Point ACQUISITION INFO: E. L. Doran Collection; Presented by James B. Ford	SITE INFORMATION: from Catalog Card : California : San Nicolas Island

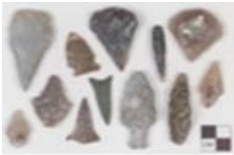

<u>Identification</u>	<u>Count</u>	<u>Material</u>	<u>Techniques</u>	<u>Culture</u>	<u>Country</u>	<u>State</u>	<u>County</u>	<u>Town/Site</u>	<u>Provenience</u>	<u>Artist Name</u>	<u>Acquisition Source</u>	<u>Method and Date</u>	<u>Information from Catalog Card</u>	
076964.000 Bifacial tool/projectil e point and drill	25	Stone/Min eral/Rock > Stone	General: Shaped/mo lded > Flaked/chip ped		USA	California	Santa Barbara County	San Miguel Island	San Miguel Island		Ford, James Bishop (Presenter/fundi ng source); Doran, Edmond Leonard (Excavator); Doran, Edmond Leonard (Previous owner); Doran, Susannah Meek (Seller); Doran, Susannah Meek (Previous owner); Place, A. E. (MAI agent)		ORIGINAL OBJECT DESCRIPTION: Arrow and Drill Point CATALOG CARD COUNT: (25 specimens) ACQUISITION INFO: E. L. Doran Collection; Presented by James B. Ford	SITE INFORMATION: from Catalog Card : California : San Miguel Island
076965.000 Pestle	1	Stone/Min eral/Rock > Stone	General: Shaped/mo lded > Ground		USA	California	Ventura County	San Nicolas Island	San Nicolas Island		Ford, James Bishop (Presenter/fundi ng source); Doran, Edmond Leonard (Excavator); Doran, Edmond Leonard (Previous owner); Doran, Susannah Meek (Seller); Doran, Susannah Meek (Previous owner); Place, A. E. (MAI agent)		ORIGINAL OBJECT DESCRIPTION: Very Long Ceremonial Pestle with Two Bands in relief around it. ACQUISITION INFO: E. L. Doran Collection; Presented by James B. Ford	SITE INFORMATION: from Catalog Card : California : San Nicolas Island
076966.000 Pestle	1	Stone/Min eral/Rock > Stone Beads > Shell beads Stone/Min eral/Rock > Asphaltum /bitumen	General: Shaped/mo lded > Ground General: Surface modificatio ns > Inlaid		USA	California	Los Angeles County	San Clemente Island	San Clemente Island		Ford, James Bishop (Presenter/fundi ng source); Doran, Edmond Leonard (Excavator); Doran, Edmond Leonard (Previous owner); Doran, Susannah Meek (Seller); Doran, Susannah Meek (Previous owner); Place, A. E. (MAI agent)		ORIGINAL OBJECT DESCRIPTION: Long Pestle, Grooved Cut in Side with Shell beads inlaid with bitumen. ACQUISITION INFO: E. L. Doran Collection; Presented by James B. Ford	SITE INFORMATION: from Catalog Card : California : San Clemente Island



<u>Identification</u>	<u>Count</u>	<u>Material</u>	<u>Techniques</u>	<u>Culture</u>	<u>Country</u>	<u>State</u>	<u>County</u>	<u>Town/Site</u>	<u>Provenience</u>	<u>Artist Name</u>	<u>Acquisition Source</u>	<u>Method and Date</u>	<u>Information from Catalog Card</u>	
076967.000 Awl/perforator	1	Stone/Mineral/Rock > Stone	General: Shaped/molded > Ground		USA	California	Los Angeles County	Santa Catalina Island	Santa Catalina Island		Ford, James Bishop (Presenter/funding source); Doran, Edmond Leonard (Excavator); Doran, Edmond Leonard (Previous owner); Doran, Susannah Meek (Seller); Doran, Susannah Meek (Previous owner); Place, A. E. (MAI agent)		ORIGINAL OBJECT DESCRIPTION: Flat, Double-Pointed Reamer ACQUISITION INFO: E. L. Doran Collection; Presented by James B. Ford	SITE INFORMATION: from Catalog Card : California : Santa Catalina Island
076968.000 Awl/perforator	2	Stone/Mineral/Rock > Stone	General: Shaped/molded > Flaked/chipped		USA	California	Los Angeles County	Santa Catalina Island	Santa Catalina Island		Ford, James Bishop (Presenter/funding source); Doran, Edmond Leonard (Excavator); Doran, Edmond Leonard (Previous owner); Doran, Susannah Meek (Seller); Doran, Susannah Meek (Previous owner); Place, A. E. (MAI agent)		ORIGINAL OBJECT DESCRIPTION: White Stone Reamer CATALOG CARD COUNT: (2 specimens) ACQUISITION INFO: E. L. Doran Collection; Presented by James B. Ford	SITE INFORMATION: from Catalog Card : California : Santa Catalina Island
076969.000 Polishing stone	1	Stone/Mineral/Rock > Stone	General: Shaped/molded > Ground		USA	California	Ventura County	San Nicolas Island	San Nicolas Island		Ford, James Bishop (Presenter/funding source); Doran, Edmond Leonard (Excavator); Doran, Edmond Leonard (Previous owner); Doran, Susannah Meek (Seller); Doran, Susannah Meek (Previous owner); Place, A. E. (MAI agent)		ORIGINAL OBJECT DESCRIPTION: Polishing Stone ACQUISITION INFO: E. L. Doran Collection; Presented by James B. Ford	SITE INFORMATION: from Catalog Card : California : San Nicolas Island



<u>Identification</u>	<u>Count</u>	<u>Material</u>	<u>Techniques</u>	<u>Culture</u>	<u>Country</u>	<u>State</u>	<u>County</u>	<u>Town/Site</u>	<u>Provenience</u>	<u>Artist Name</u>	<u>Acquisition Source</u>	<u>Method and Date</u>	<u>Information from Catalog Card</u>	
076970.000 Pendant	1	Stone/Mineral/Rock > Stone	General: Shaped/molded > Ground General: Shaped/molded > Drilled		USA	California	Ventura County	San Nicolas Island	San Nicolas Island		Ford, James Bishop (Presenter/funding source); Doran, Edmond Leonard (Excavator); Doran, Edmond Leonard (Previous owner); Doran, Susannah Meek (Seller); Doran, Susannah Meek (Previous owner); Place, A. E. (MAI agent)		ORIGINAL OBJECT DESCRIPTION: Slate Pendant ACQUISITION INFO: E. L. Doran Collection; Presented by James B. Ford	SITE INFORMATION: from Catalog Card : California : San Nicolas Island
076971.000 Asphaltum mixing tool	103	Stone/Mineral/Rock > Stone	Unmodified > Unmodified		USA	California	Los Angeles County	San Clemente Island	San Clemente Island		Ford, James Bishop (Presenter/funding source); Doran, Edmond Leonard (Excavator); Doran, Edmond Leonard (Previous owner); Doran, Susannah Meek (Seller); Doran, Susannah Meek (Previous owner); Place, A. E. (MAI agent)		ORIGINAL OBJECT DESCRIPTION: Small Stone Used in working Bitumen. CATALOG CARD COUNT: (103 specimens) ACQUISITION INFO: E. L. Doran Collection; Presented by James B. Ford	SITE INFORMATION: from Catalog Card : California : San Clemente Island
076972.000 Pendant	1	Stone/Mineral/Rock > Stone	General: Shaped/molded > Ground General: Shaped/molded > Drilled		USA	California	Los Angeles County	Santa Catalina Island	Santa Catalina Island		Ford, James Bishop (Presenter/funding source); Doran, Edmond Leonard (Excavator); Doran, Edmond Leonard (Previous owner); Doran, Susannah Meek (Seller); Doran, Susannah Meek (Previous owner); Place, A. E. (MAI agent)		ORIGINAL OBJECT DESCRIPTION: Stone Pendant ACQUISITION INFO: E. L. Doran Collection; Presented by James B. Ford	SITE INFORMATION: from Catalog Card : California : Santa Catalina Island



<u>Identification</u>	<u>Count</u>	<u>Material</u>	<u>Techniques</u>	<u>Culture</u>	<u>Country</u>	<u>State</u>	<u>County</u>	<u>Town/Site</u>	<u>Provenience</u>	<u>Artist Name</u>	<u>Acquisition Source</u>	<u>Method and Date</u>	<u>Information from Catalog Card</u>	
076973.000 Hook-shaped object	1	Stone/Mineral/Rock > Flint	General: Shaped/molded > Flaked/chipped		USA	California	Ventura County	San Nicolas Island	San Nicolas Island		Ford, James Bishop (Presenter/funding source); Doran, Edmond Leonard (Excavator); Doran, Edmond Leonard (Previous owner); Doran, Susannah Meek (Seller); Doran, Susannah Meek (Previous owner); Place, A. E. (MAI agent)		ORIGINAL OBJECT DESCRIPTION: Chipped Flint Hook ACQUISITION INFO: E. L. Doran Collection; Presented by James B. Ford	SITE INFORMATION: from Catalog Card : California : San Nicolas Island
076974.000 Polishing stone	1	Stone/Mineral/Rock > Stone	General: Surface modifications > Polished		USA	California	Ventura County	San Nicolas Island	San Nicolas Island		Ford, James Bishop (Presenter/funding source); Doran, Edmond Leonard (Excavator); Doran, Edmond Leonard (Previous owner); Doran, Susannah Meek (Seller); Doran, Susannah Meek (Previous owner); Place, A. E. (MAI agent)		ORIGINAL OBJECT DESCRIPTION: Polishing Stone ACQUISITION INFO: E. L. Doran Collection; Presented by James B. Ford	SITE INFORMATION: from Catalog Card : California : San Nicolas Island
076975.000 Pendant	1	Stone/Mineral/Rock > Stone	General: Shaped/molded > Ground General: Shaped/molded > Drilled		USA	California	Los Angeles County	San Clemente Island	San Clemente Island		Ford, James Bishop (Presenter/funding source); Doran, Edmond Leonard (Excavator); Doran, Edmond Leonard (Previous owner); Doran, Susannah Meek (Seller); Doran, Susannah Meek (Previous owner); Place, A. E. (MAI agent)		ORIGINAL OBJECT DESCRIPTION: Flat Stone Pendant ACQUISITION INFO: E. L. Doran Collection; Presented by James B. Ford	SITE INFORMATION: from Catalog Card : California : San Clemente Island





<u>Identification</u>	<u>Count</u>	<u>Material</u>	<u>Techniques</u>	<u>Culture</u>	<u>Country</u>	<u>State</u>	<u>County</u>	<u>Town/Site</u>	<u>Provenience</u>	<u>Artist Name</u>	<u>Acquisition Source</u>	<u>Method and Date</u>	<u>Information from Catalog Card</u>	
076976.000 Polishing stone	1	Stone/Mineral/Rock > Stone	General: Surface modifications > Polished		USA	California	Ventura County	San Nicolas Island	San Nicolas Island		Ford, James Bishop (Presenter/funding source); Doran, Edmond Leonard (Excavator); Doran, Edmond Leonard (Previous owner); Doran, Susannah Meek (Seller); Doran, Susannah Meek (Previous owner); Place, A. E. (MAI agent)		ORIGINAL OBJECT DESCRIPTION: Polishing Stone ACQUISITION INFO: E. L. Doran Collection; Presented by James B. Ford	SITE INFORMATION: from Catalog Card : California : San Nicolas Island
076977.000 Bifacial tool/projectile point and drill	146	Stone/Mineral/Rock > Stone	General: Shaped/molded > Flaked/chipped		USA	California	Los Angeles County	Santa Catalina Island	Santa Catalina Island		Ford, James Bishop (Presenter/funding source); Doran, Edmond Leonard (Excavator); Doran, Edmond Leonard (Previous owner); Doran, Susannah Meek (Seller); Doran, Susannah Meek (Previous owner); Place, A. E. (MAI agent)		ORIGINAL OBJECT DESCRIPTION: Arrow, Drill, Spear, Knife and Scraper Point CATALOG CARD COUNT: (146 specimens) ACQUISITION INFO: E. L. Doran Collection; Presented by James B. Ford	SITE INFORMATION: from Catalog Card : California : Santa Catalina Island
076978.000 Hammerstone	1	Stone/Mineral/Rock > Stone	General: Shaped/molded > Pecked		USA	California	Los Angeles County	San Clemente Island	San Clemente Island		Ford, James Bishop (Presenter/funding source); Doran, Edmond Leonard (Excavator); Doran, Edmond Leonard (Previous owner); Doran, Susannah Meek (Seller); Doran, Susannah Meek (Previous owner); Place, A. E. (MAI agent)		ORIGINAL OBJECT DESCRIPTION: Oval Hammer Stone ACQUISITION INFO: E. L. Doran Collection; Presented by James B. Ford	SITE INFORMATION: from Catalog Card : California : San Clemente Island



<u>Identification</u>	<u>Count</u>	<u>Material</u>	<u>Techniques</u>	<u>Culture</u>	<u>Country</u>	<u>State</u>	<u>County</u>	<u>Town/Site</u>	<u>Provenience</u>	<u>Artist Name</u>	<u>Acquisition Source</u>	<u>Method and Date</u>	<u>Information from Catalog Card</u>	
076979.000 Polishing stone	1	Stone/Mineral/Rock > Stone	General: Shaped/molded > Ground		USA	California	Ventura County	San Nicolas Island	San Nicolas Island		Ford, James Bishop (Presenter/funding source); Doran, Edmond Leonard (Excavator); Doran, Edmond Leonard (Previous owner); Doran, Susannah Meek (Seller); Doran, Susannah Meek (Previous owner); Place, A. E. (MAI agent)		ORIGINAL OBJECT DESCRIPTION: Polishing Stone ACQUISITION INFO: E. L. Doran Collection; Presented by James B. Ford	SITE INFORMATION: from Catalog Card : California : San Nicolas Island
076980.000 Polishing stone	1	Stone/Mineral/Rock > Stone	General: Surface modifications > Polished		USA	California	Ventura County	San Nicolas Island	San Nicolas Island		Ford, James Bishop (Presenter/funding source); Doran, Edmond Leonard (Excavator); Doran, Edmond Leonard (Previous owner); Doran, Susannah Meek (Seller); Doran, Susannah Meek (Previous owner); Place, A. E. (MAI agent)		ORIGINAL OBJECT DESCRIPTION: Flat Circular Polishing Stone ACQUISITION INFO: E. L. Doran Collection; Presented by James B. Ford	SITE INFORMATION: from Catalog Card : California : San Nicolas Island
076981.000 Polishing stone	1	Stone/Mineral/Rock > Stone	General: Shaped/molded > Ground		USA	California	Ventura County	San Nicolas Island	San Nicolas Island		Ford, James Bishop (Presenter/funding source); Doran, Edmond Leonard (Excavator); Doran, Edmond Leonard (Previous owner); Doran, Susannah Meek (Seller); Doran, Susannah Meek (Previous owner); Place, A. E. (MAI agent)		ORIGINAL OBJECT DESCRIPTION: Flat Polishing Stone ACQUISITION INFO: E. L. Doran Collection; Presented by James B. Ford	SITE INFORMATION: from Catalog Card : California : San Nicolas Island



<u>Identification</u>	<u>Count</u>	<u>Material</u>	<u>Techniques</u>	<u>Culture</u>	<u>Country</u>	<u>State</u>	<u>County</u>	<u>Town/Site</u>	<u>Provenience</u>	<u>Artist Name</u>	<u>Acquisition Source</u>	<u>Method and Date</u>	<u>Information from Catalog Card</u>	
076982.000 Asphaltum/bitumen and shell	1	Stone/Mineral/Rock > Asphaltum/bitumen	General: Shaped/molded > Mold-made		USA	California	Los Angeles County	San Clemente Island	San Clemente Island		Ford, James Bishop (Presenter/funding source); Doran, Edmond Leonard (Excavator); Doran, Edmond Leonard (Previous owner); Doran, Susannah Meek (Seller); Doran, Susannah Meek (Previous owner); Place, A. E. (MAI agent)		ORIGINAL OBJECT DESCRIPTION: Bitumen Matrix of Clam. Found in Grave. [funerary object inferred] ACQUISITION INFO: E. L. Doran Collection; Presented by James B. Ford	SITE INFORMATION: from Catalog Card : California : San Clemente Island. Found in Grave. [funerary object inferred]
076983.000 Worked antler	1	Antler > Stone/Mineral/Rock > Asphaltum/bitumen	Painted/Tinted/Coated > Coated		USA	California	Los Angeles County	San Clemente Island	Grave, San Clemente Island		Ford, James Bishop (Presenter/funding source); Doran, Edmond Leonard (Excavator); Doran, Edmond Leonard (Previous owner); Doran, Susannah Meek (Seller); Doran, Susannah Meek (Previous owner); Place, A. E. (MAI agent)		ORIGINAL OBJECT DESCRIPTION: Base of Antler Impregnated with Bitumen. Found in Grave. [funerary object inferred] ACQUISITION INFO: E. L. Doran Collection; Presented by James B. Ford	SITE INFORMATION: from Catalog Card : California : San Clemente Island. Found in Grave. [funerary object inferred]
076984.000 Bifacial tool/projectile point	9	Stone/Mineral/Rock > Stone	General: Shaped/molded > Flaked/chipped		USA	California	Los Angeles County	Santa Catalina Island	Santa Catalina Island		Ford, James Bishop (Presenter/funding source); Doran, Edmond Leonard (Excavator); Doran, Edmond Leonard (Previous owner); Doran, Susannah Meek (Seller); Doran, Susannah Meek (Previous owner); Place, A. E. (MAI agent)		ORIGINAL OBJECT DESCRIPTION: Obsidian Spear and Arrow Point CATALOG CARD COUNT: (9 specimens) ACQUISITION INFO: E. L. Doran Collection; Presented by James B. Ford	SITE INFORMATION: from Catalog Card : California : Santa Catalina Island

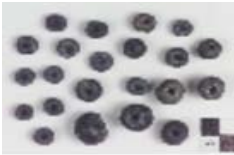

<u>Identification</u>	<u>Count</u>	<u>Material</u>	<u>Techniques</u>	<u>Culture</u>	<u>Country</u>	<u>State</u>	<u>County</u>	<u>Town/Site</u>	<u>Provenience</u>	<u>Artist Name</u>	<u>Acquisition Source</u>	<u>Method and Date</u>	<u>Information from Catalog Card</u>	
076985.000 Bead/beads	22	Stone/Mineral/Rock > Steatite/solapstone	General: Shaped/molded > Ground General: Shaped/molded > Drilled		USA	California	Santa Barbara County	Goleta			Ford, James Bishop (Presenter/funding source); Doran, Edmond Leonard (Excavator); Doran, Edmond Leonard (Previous owner); Doran, Susannah Meek (Seller); Doran, Susannah Meek (Previous owner); Place, A. E. (MAI agent)		ORIGINAL OBJECT DESCRIPTION: Steatite Bead CATALOG CARD COUNT: (22 specimens) ACQUISITION INFO: E. L. Doran Collection; Presented by James B. Ford	SITE INFORMATION: from Catalog Card : California : Santa Barbara County : Golita
076986.000 Bead/beads	1	Stone/Mineral/Rock > Stone	General: Shaped/molded > Ground General: Shaped/molded > Drilled		USA	California	Santa Barbara County	Goleta			Ford, James Bishop (Presenter/funding source); Doran, Edmond Leonard (Excavator); Doran, Edmond Leonard (Previous owner); Doran, Susannah Meek (Seller); Doran, Susannah Meek (Previous owner); Place, A. E. (MAI agent)		ORIGINAL OBJECT DESCRIPTION: Long Cylindrical Steatite Bead, Three Grooves in center. ACQUISITION INFO: E. L. Doran Collection; Presented by James B. Ford	SITE INFORMATION: from Catalog Card : California : Santa Barbara County : Golita
076987.000 Bead/beads	2	Stone/Mineral/Rock > Steatite/solapstone	General: Shaped/molded > Ground General: Shaped/molded > Drilled		USA	California	Santa Barbara County	Goleta			Ford, James Bishop (Presenter/funding source); Doran, Edmond Leonard (Excavator); Doran, Edmond Leonard (Previous owner); Doran, Susannah Meek (Seller); Doran, Susannah Meek (Previous owner); Place, A. E. (MAI agent)		ORIGINAL OBJECT DESCRIPTION: Long Bi-Pointed Steatite Bead with Ridge Around Center. CATALOG CARD COUNT: (2 specimens) ACQUISITION INFO: E. L. Doran Collection; Presented by James B. Ford	SITE INFORMATION: from Catalog Card : California : Santa Barbara County : Golita

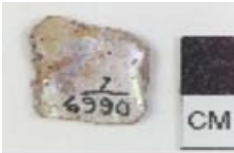

<u>Identification</u>	<u>Count</u>	<u>Material</u>	<u>Techniques</u>	<u>Culture</u>	<u>Country</u>	<u>State</u>	<u>County</u>	<u>Town/Site</u>	<u>Provenience</u>	<u>Artist Name</u>	<u>Acquisition Source</u>	<u>Method and Date</u>	<u>Information from Catalog Card</u>	
076988.000 Bead/beads	1	Stone/Mineral/Rock > Stone	General: Shaped/molded > Ground General: Shaped/molded > Drilled		USA	California	Santa Barbara County	Goleta			Ford, James Bishop (Presenter/funding source); Doran, Edmond Leonard (Excavator); Doran, Edmond Leonard (Previous owner); Doran, Susannah Meek (Seller); Doran, Susannah Meek (Previous owner); Place, A. E. (MAI agent)		ORIGINAL OBJECT DESCRIPTION: Long Bi-Pointed Steatite Bead with Groove in Center. ACQUISITION INFO: E. L. Doran Collection; Presented by James B. Ford	SITE INFORMATION: from Catalog Card : California : Santa Barbara County : Golita
076989.000 Bead/beads	3	Stone/Mineral/Rock > Stone	General: Shaped/molded > Ground General: Shaped/molded > Drilled		USA	California	Santa Barbara County	Goleta			Ford, James Bishop (Presenter/funding source); Doran, Edmond Leonard (Excavator); Doran, Edmond Leonard (Previous owner); Doran, Susannah Meek (Seller); Doran, Susannah Meek (Previous owner); Place, A. E. (MAI agent)		ORIGINAL OBJECT DESCRIPTION: Bi-Pointed Cylindrical Steatite Bead CATALOG CARD COUNT: (3 specimens) ACQUISITION INFO: E. L. Doran Collection; Presented by James B. Ford	SITE INFORMATION: from Catalog Card : California : Santa Barbara County : Golita
076990.000 Inlay/mosaic pieces	1	Shells > Abalone/Haliotis shell	General: Shaped/molded > Carved		USA	California	Los Angeles County	San Clemente Island	San Clemente Island		Ford, James Bishop (Presenter/funding source); Doran, Edmond Leonard (Excavator); Doran, Edmond Leonard (Previous owner); Doran, Susannah Meek (Seller); Doran, Susannah Meek (Previous owner); Place, A. E. (MAI agent)		ORIGINAL OBJECT DESCRIPTION: Square Haliotis Shell Inlay ACQUISITION INFO: E. L. Doran Collection; Presented by James B. Ford	SITE INFORMATION: from Catalog Card : California : San Clemente Island



<u>Identification</u>	<u>Count</u>	<u>Material</u>	<u>Techniques</u>	<u>Culture</u>	<u>Country</u>	<u>State</u>	<u>County</u>	<u>Town/Site</u>	<u>Provenience</u>	<u>Artist Name</u>	<u>Acquisition Source</u>	<u>Method and Date</u>	<u>Information from Catalog Card</u>	
076991.000 Bead/beads	1	Bone: Fish > Fish bone	General: Shaped/mo lded > Ground General: Shaped/mo lded > Drilled		USA	California	Los Angeles County	San Clemente Island	San Clemente Island		Ford, James Bishop (Presenter/fundi ng source); Doran, Edmond Leonard (Excavator); Doran, Edmond Leonard (Previous owner); Doran, Susannah Meek (Seller); Doran, Susannah Meek (Previous owner); Place, A. E. (MAI agent)		ORIGINAL OBJECT DESCRIPTION: Bead Made from Fish Vertebra ACQUISITION INFO: E. L. Doran Collection; Presented by James B. Ford	SITE INFORMATION: from Catalog Card : California : San Clemente Island
076992.000 Pendant	1	Shells > Shell/shell s	General: Shaped/mo lded > Carved General: Shaped/mo lded > Drilled		USA	California	Santa Barbara County	San Miguel Island	San Miguel Island		Ford, James Bishop (Presenter/fundi ng source); Doran, Edmond Leonard (Excavator); Doran, Edmond Leonard (Previous owner); Doran, Susannah Meek (Seller); Doran, Susannah Meek (Previous owner); Place, A. E. (MAI agent)		NUMBER: NEGATIVE (N): 6287 ORIGINAL OBJECT DESCRIPTION: Small Oval Shell Pendant ACQUISITION INFO: E. L. Doran Collection; Presented by James B. Ford	SITE INFORMATION: from Catalog Card : California : San Miguel Island
076993.000 Pendant	3	Shells > Abalone/H aliotis shell	General: Shaped/mo lded > Drilled		USA	California	Santa Barbara County	San Miguel Island	San Miguel Island		Ford, James Bishop (Presenter/fundi ng source); Doran, Edmond Leonard (Excavator); Doran, Edmond Leonard (Previous owner); Doran, Susannah Meek (Seller); Doran, Susannah Meek (Previous owner); Place, A. E. (MAI agent)		ORIGINAL OBJECT DESCRIPTION: Haliotis Shell Pendant with Two Holes CATALOG CARD COUNT: (3 specimens) ACQUISITION INFO: E. L. Doran Collection; Presented by James B. Ford	SITE INFORMATION: from Catalog Card : California : San Miguel Island



<u>Identification</u>	<u>Count</u>	<u>Material</u>	<u>Techniques</u>	<u>Culture</u>	<u>Country</u>	<u>State</u>	<u>County</u>	<u>Town/Site</u>	<u>Provenience</u>	<u>Artist Name</u>	<u>Acquisition Source</u>	<u>Method and Date</u>	<u>Information from Catalog Card</u>	
076994.000 Bead/beads	2	Bone: Animal > Animal bone	General: Shaped/mo lded > Carved		USA	California	Santa Barbara County	San Miguel Island	San Miguel Island		Ford, James Bishop (Presenter/fundi ng source); Doran, Edmond Leonard (Excavator); Doran, Edmond Leonard (Previous owner); Doran, Susannah Meek (Seller); Doran, Susannah Meek (Previous owner); Place, A. E. (MAI agent)		ORIGINAL OBJECT DESCRIPTION: Bone Bead CATALOG CARD COUNT: (2 specimens) ACQUISITION INFO: E. L. Doran Collection; Presented by James B. Ford	SITE INFORMATION: from Catalog Card : California : San Miguel Island
076995.000 Bead/beads	5	Shells > Shell/shell s	General: Shaped/mo lded > Ground General: Shaped/mo lded > Drilled		USA	California	Santa Barbara County	San Miguel Island	San Miguel Island		Ford, James Bishop (Presenter/fundi ng source); Doran, Edmond Leonard (Excavator); Doran, Edmond Leonard (Previous owner); Doran, Susannah Meek (Seller); Doran, Susannah Meek (Previous owner); Place, A. E. (MAI agent)		ORIGINAL OBJECT DESCRIPTION: Short Cylindrical Shell Bead CATALOG CARD COUNT: (5 specimens) ACQUISITION INFO: E. L. Doran Collection; Presented by James B. Ford	SITE INFORMATION: from Catalog Card : California : San Miguel Island
076996.000 Bead/beads	3	Shells > Shell/shell s	General: Shaped/mo lded > Ground General: Shaped/mo lded > Drilled		USA	California	Santa Barbara County	San Miguel Island	San Miguel Island		Ford, James Bishop (Presenter/fundi ng source); Doran, Edmond Leonard (Excavator); Doran, Edmond Leonard (Previous owner); Doran, Susannah Meek (Seller); Doran, Susannah Meek (Previous owner); Place, A. E. (MAI agent)		ORIGINAL OBJECT DESCRIPTION: Cylindrical Shell Bead CATALOG CARD COUNT: (3 specimens) ACQUISITION INFO: E. L. Doran Collection; Presented by James B. Ford	SITE INFORMATION: from Catalog Card : California : San Miguel Island



<u>Identification</u>	<u>Count</u>	<u>Material</u>	<u>Techniques</u>	<u>Culture</u>	<u>Country</u>	<u>State</u>	<u>County</u>	<u>Town/Site</u>	<u>Provenience</u>	<u>Artist Name</u>	<u>Acquisition Source</u>	<u>Method and Date</u>	<u>Information from Catalog Card</u>	
076997.000 Bead/beads	5	Stone/Mineral/Rock > Stone	General: Shaped/molded > Ground General: Shaped/molded > Drilled		USA	California	Santa Barbara County	San Miguel Island	San Miguel Island		Ford, James Bishop (Presenter/funding source); Doran, Edmond Leonard (Excavator); Doran, Edmond Leonard (Previous owner); Doran, Susannah Meek (Seller); Doran, Susannah Meek (Previous owner); Place, A. E. (MAI agent)		NUMBER: NEGATIVE (N): 6349 ORIGINAL OBJECT DESCRIPTION: Stone Bead CATALOG CARD COUNT: (7 specimens) ACQUISITION INFO: E. L. Doran Collection; Presented by James B. Ford	SITE INFORMATION: from Catalog Card : California : San Miguel Island



076997.002 Bead/beads	1	Stone/Mineral/Rock > Stone	General: Shaped/molded > Ground General: Shaped/molded > Drilled		USA	California	Santa Barbara County	San Miguel Island	San Miguel Island		Ford, James Bishop (Presenter/funding source); Doran, Edmond Leonard (Excavator); Doran, Edmond Leonard (Previous owner); Doran, Susannah Meek (Seller); Doran, Susannah Meek (Previous owner); Place, A. E. (MAI agent)		NUMBER: NEGATIVE (N): 6349 ORIGINAL OBJECT DESCRIPTION: Stone Bead ACQUISITION INFO: E. L. Doran Collection; Presented by James B. Ford	SITE INFORMATION: from Catalog Card : California : San Miguel Island
--------------------------	---	-------------------------------	---	--	-----	------------	----------------------	-------------------	-------------------	--	--	--	---	--



076997.003 Bead/beads	1	Stone/Mineral/Rock > Stone	General: Shaped/molded > Ground General: Shaped/molded > Drilled		USA	California	Santa Barbara County	San Miguel Island	San Miguel Island		Ford, James Bishop (Presenter/funding source); Doran, Edmond Leonard (Excavator); Doran, Edmond Leonard (Previous owner); Doran, Susannah Meek (Seller); Doran, Susannah Meek (Previous owner); Place, A. E. (MAI agent)		NUMBER: NEGATIVE (N): 6349 ORIGINAL OBJECT DESCRIPTION: Stone Bead ACQUISITION INFO: E. L. Doran Collection; Presented by James B. Ford	SITE INFORMATION: from Catalog Card : California : San Miguel Island
--------------------------	---	-------------------------------	---	--	-----	------------	----------------------	-------------------	-------------------	--	--	--	---	--





<u>Identification</u>	<u>Count</u>	<u>Material</u>	<u>Techniques</u>	<u>Culture</u>	<u>Country</u>	<u>State</u>	<u>County</u>	<u>Town/Site</u>	<u>Provenience</u>	<u>Artist Name</u>	<u>Acquisition Source</u>	<u>Method and Date</u>	<u>Information from Catalog Card</u>	
076998.000 Bead/beads	1	Stone/Mineral/Rock > Stone	General: Shaped/molded > Ground General: Shaped/molded > Drilled		USA	California	Santa Barbara County	San Miguel Island	San Miguel Island		Ford, James Bishop (Presenter/funding source); Doran, Edmond Leonard (Excavator); Doran, Edmond Leonard (Previous owner); Doran, Susannah Meek (Seller); Doran, Susannah Meek (Previous owner); Place, A. E. (MAI agent)		NUMBER: NEGATIVE (N): 6349 ORIGINAL OBJECT DESCRIPTION: Stone Bead with Two Perforations ACQUISITION INFO: E. L. Doran Collection; Presented by James B. Ford	SITE INFORMATION: from Catalog Card : California : San Miguel Island



076999.000 Bead/beads	1	Stone/Mineral/Rock: Jade/Jadeite > Jadeite	General: Shaped/molded > Ground General: Shaped/molded > Drilled		USA	California	Santa Barbara County	San Miguel Island	San Miguel Island		Ford, James Bishop (Presenter/funding source); Doran, Edmond Leonard (Excavator); Doran, Edmond Leonard (Previous owner); Doran, Susannah Meek (Seller); Doran, Susannah Meek (Previous owner); Place, A. E. (MAI agent)		NUMBER: NEGATIVE (N): 6349 ORIGINAL OBJECT DESCRIPTION: Jadeite Disc Bead ACQUISITION INFO: E. L. Doran Collection; Presented by James B. Ford	SITE INFORMATION: from Catalog Card : California : San Miguel Island
--------------------------	---	--	---	--	-----	------------	----------------------	-------------------	-------------------	--	--	--	--	--



077000.000 Bifacial tool/projectile point	1	Stone/Mineral/Rock > Limestone	General: Shaped/molded > Flaked/chipped		USA	California	Los Angeles County	Santa Catalina Island	Santa Catalina Island		Ford, James Bishop (Presenter/funding source); Doran, Edmond Leonard (Excavator); Doran, Edmond Leonard (Previous owner); Doran, Susannah Meek (Seller); Doran, Susannah Meek (Previous owner); Place, A. E. (MAI agent)		ORIGINAL OBJECT DESCRIPTION: Flat Chipped Limestone Blade ACQUISITION INFO: E. L. Doran Collection; Presented by James B. Ford	SITE INFORMATION: from Catalog Card : California : Santa Catalina Island
--	---	--------------------------------	---	--	-----	------------	--------------------	-----------------------	-----------------------	--	--	--	---	--

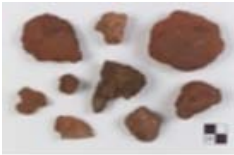

<u>Identification</u>	<u>Count</u>	<u>Material</u>	<u>Techniques</u>	<u>Culture</u>	<u>Country</u>	<u>State</u>	<u>County</u>	<u>Town/Site</u>	<u>Provenience</u>	<u>Artist Name</u>	<u>Acquisition Source</u>	<u>Method and Date</u>	<u>Information from Catalog Card</u>	
077004.000 Paint stone	21	Stone/Mineral/Rock > Stone	Unmodified > Unmodified		USA	California	Los Angeles County	Santa Catalina Island	Santa Catalina Island		Ford, James Bishop (Presenter/funding source); Doran, Edmond Leonard (Excavator); Doran, Edmond Leonard (Previous owner); Doran, Susannah Meek (Seller); Doran, Susannah Meek (Previous owner); Place, A. E. (MAI agent)		ORIGINAL OBJECT DESCRIPTION: Red Paint Stone CATALOG CARD COUNT: (21 specimens) ACQUISITION INFO: E. L. Doran Collection; Presented by James B. Ford	SITE INFORMATION: from Catalog Card : California : Santa Catalina Island
077005.000 Bead/beads	1	Shells > Olivella shell/shells	General: Shaped/molded > Drilled		USA	California	Ventura County	San Nicolas Island	San Nicolas Island		Ford, James Bishop (Presenter/funding source); Doran, Edmond Leonard (Excavator); Doran, Edmond Leonard (Previous owner); Doran, Susannah Meek (Seller); Doran, Susannah Meek (Previous owner); Place, A. E. (MAI agent)		NOTE: POST-ACQUISITION INFO.: February 1929 - Exchanged some with Gotenborg Museum, Gotenborg, Sweden DATA ENTRY NOTE: Item count discrepancy ORIGINAL OBJECT DESCRIPTION: Olivella Shell Beads CATALOG CARD COUNT: (2 bottles) <Reg: 3 <change from: 2>> ACQUISITION INFO: E. L. Doran Collection; Presented by James B. Ford	SITE INFORMATION: from Catalog Card : California : San Nicolas Island
077006.000 Bead/beads	1	Shells > Olivella shell/shells	General: Shaped/molded > Perforated		USA	California	Ventura County	San Nicolas Island	San Nicolas Island		Ford, James Bishop (Presenter/funding source); Doran, Edmond Leonard (Excavator); Doran, Edmond Leonard (Previous owner); Doran, Susannah Meek (Seller); Doran, Susannah Meek (Previous owner); Place, A. E. (MAI agent)		ORIGINAL OBJECT DESCRIPTION: Ground Olivella Shell Beads ACQUISITION INFO: E. L. Doran Collection; Presented by James B. Ford	SITE INFORMATION: from Catalog Card : California : San Nicolas Island



<u>Identification</u>	<u>Count</u>	<u>Material</u>	<u>Techniques</u>	<u>Culture</u>	<u>Country</u>	<u>State</u>	<u>County</u>	<u>Town/Site</u>	<u>Provenience</u>	<u>Artist Name</u>	<u>Acquisition Source</u>	<u>Method and Date</u>	<u>Information from Catalog Card</u>	
077007.000 Bead/beads	1	Shells > Shell/shells	General: Shaped/molded > Carved General: Shaped/molded > Drilled		USA	California	Los Angeles County	Santa Catalina Island	Santa Catalina Island		Ford, James Bishop (Presenter/funding source); Doran, Edmond Leonard (Excavator); Doran, Edmond Leonard (Previous owner); Doran, Susannah Meek (Seller); Doran, Susannah Meek (Previous owner); Place, A. E. (MAI agent)		NOTE: POST-ACQUISITION INFO.: February 1929 - Exchanged some with Gotenborg Museum, Gotenborg, Sweden ORIGINAL OBJECT DESCRIPTION: Shell Disc Beads CATALOG CARD COUNT: (2 Bottles) ACQUISITION INFO: E. L. Doran Collection; Presented by James B. Ford	SITE INFORMATION: from Catalog Card : California : Santa Catalina Island



077008.000 Bead/beads	1	Shells > Olivella shell/shells	General: Shaped/molded > Carved		USA	California	Los Angeles County	Santa Catalina Island	Santa Catalina Island		Ford, James Bishop (Presenter/funding source); Doran, Edmond Leonard (Excavator); Doran, Edmond Leonard (Previous owner); Doran, Susannah Meek (Seller); Doran, Susannah Meek (Previous owner); Place, A. E. (MAI agent)		ORIGINAL OBJECT DESCRIPTION: Beads from Half of Olivella Shell ACQUISITION INFO: E. L. Doran Collection; Presented by James B. Ford	SITE INFORMATION: from Catalog Card : California : Santa Catalina Island
--------------------------	---	-----------------------------------	---------------------------------------	--	-----	------------	--------------------	-----------------------	-----------------------	--	--	--	--	--



077009.000 Inlay/mosaic pieces	512	Shells > Limpet shell/shells	General: Shaped/molded > Carved		USA	California	Ventura County	San Nicolas Island	San Nicolas Island		Ford, James Bishop (Presenter/funding source); Doran, Edmond Leonard (Excavator); Doran, Edmond Leonard (Previous owner); Doran, Susannah Meek (Seller); Doran, Susannah Meek (Previous owner); Place, A. E. (MAI agent)		NOTE: POST-ACQUISITION INFO.: February 1929 - Exchanged some with Gotenborg Museum, Gotenborg, Sweden ORIGINAL OBJECT DESCRIPTION: Limpet Rings Made from Edge of Shell ACQUISITION INFO: E. L. Doran Collection; Presented by James B. Ford	SITE INFORMATION: from Catalog Card : California : San Nicolas Island
-----------------------------------	-----	---------------------------------	---------------------------------------	--	-----	------------	----------------	--------------------	--------------------	--	--	--	--	---

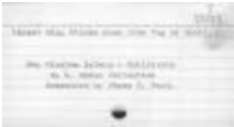

<u>Identification</u>	<u>Count</u>	<u>Material</u>	<u>Techniques</u>	<u>Culture</u>	<u>Country</u>	<u>State</u>	<u>County</u>	<u>Town/Site</u>	<u>Provenience</u>	<u>Artist Name</u>	<u>Acquisition Source</u>	<u>Method and Date</u>	<u>Information from Catalog Card</u>	
077010.000 Inlay/mosaic pieces	1	Shells > Limpet shell/shells	General: Shaped/mo lded > Cut		USA	California	Ventura County	San Nicolas Island	San Nicolas Island		Ford, James Bishop (Presenter/fundi ng source); Doran, Edmond Leonard (Excavator); Doran, Edmond Leonard (Previous owner); Doran, Susannah Meek (Seller); Doran, Susannah Meek (Previous owner); Place, A. E. (MAI agent)		ORIGINAL OBJECT DESCRIPTION: Limpet Rings Made from Top of Shell ACQUISITION INFO: E. L. Doran Collection; Presented by James B. Ford	SITE INFORMATION: from Catalog Card : California : San Nicolas Island
077011.000 Worked shell	1	Shells > Limpet shell/shells	General: Shaped/mo lded > Cut		USA	California	Ventura County	San Nicolas Island	San Nicolas Island		Ford, James Bishop (Presenter/fundi ng source); Doran, Edmond Leonard (Excavator); Doran, Edmond Leonard (Previous owner); Doran, Susannah Meek (Seller); Doran, Susannah Meek (Previous owner); Place, A. E. (MAI agent)		ORIGINAL OBJECT DESCRIPTION: Limpet Ring Blanks Made from Top of Shell ACQUISITION INFO: E. L. Doran Collection; Presented by James B. Ford	SITE INFORMATION: from Catalog Card : California : San Nicolas Island
077011.001 Worked shell	3	Shells > Shell/shell s	General: Shaped/mo lded > Cut		USA	California	Ventura County	San Nicolas Island	San Nicolas Island		Ford, James Bishop (Presenter/fundi ng source); Doran, Edmond Leonard (Excavator); Doran, Edmond Leonard (Previous owner); Doran, Susannah Meek (Seller); Doran, Susannah Meek (Previous owner); Place, A. E. (MAI agent)		ORIGINAL OBJECT DESCRIPTION: Limpet Ring Blanks Made from Top of Shell ACQUISITION INFO: E. L. Doran Collection; Presented by James B. Ford	SITE INFORMATION: from Catalog Card : California : San Nicolas Island



<u>Identification</u>	<u>Count</u>	<u>Material</u>	<u>Techniques</u>	<u>Culture</u>	<u>Country</u>	<u>State</u>	<u>County</u>	<u>Town/Site</u>	<u>Provenience</u>	<u>Artist Name</u>	<u>Acquisition Source</u>	<u>Method and Date</u>	<u>Information from Catalog Card</u>	
077012.000 Bead/beads	1	Shells > Conus/Conus snail shell/shells	General: Shaped/molded > Drilled		USA	California	Los Angeles County	Santa Catalina Island	Santa Catalina Island		Ford, James Bishop (Presenter/funding source); Doran, Edmond Leonard (Excavator); Doran, Edmond Leonard (Previous owner); Doran, Susannah Meek (Seller); Doran, Susannah Meek (Previous owner); Place, A. E. (MAI agent)		NOTE: POST-ACQUISITION INFO.: February 1929 - Exchanged some with Gotenborg Museum, Gotenborg, Sweden DATA ENTRY NOTE: Item count discrepancy ORIGINAL OBJECT DESCRIPTION: Beads Made from Small Conus Shells CATALOG CARD COUNT: (3 Bottles) <Reg: 6 <change from: 3>> ACQUISITION INFO: E. L. Doran Collection; Presented by James B. Ford	SITE INFORMATION: from Catalog Card : California : Santa Catalina Island



077013.000 Bead/beads	1	Shells > Olivella shell/shells	General: Shaped/molded > Drilled		USA	California	Los Angeles County	Santa Catalina Island	Santa Catalina Island		Ford, James Bishop (Presenter/funding source); Doran, Edmond Leonard (Excavator); Doran, Edmond Leonard (Previous owner); Doran, Susannah Meek (Seller); Doran, Susannah Meek (Previous owner); Place, A. E. (MAI agent)		NOTE: POST-ACQUISITION INFO.: February 1929 - Exchanged some with Gotenborg Museum, Gotenborg, Sweden DATA ENTRY NOTE: Item count discrepancy ORIGINAL OBJECT DESCRIPTION: Beads Made from Part of Olivella Shells CATALOG CARD COUNT: (3 Bottles) <Reg: 4 <change from: 3>> ACQUISITION INFO: E. L. Doran Collection; Presented by James B. Ford	SITE INFORMATION: from Catalog Card : California : Santa Catalina Island
--------------------------	---	-----------------------------------	--	--	-----	------------	--------------------	-----------------------	-----------------------	--	--	--	--	--



077014.000 Bead/beads	93	Shells > Dentalium shell/shells	General: Shaped/molded > Cut General: Surface modifications > Polished		USA	California	Los Angeles County	Santa Catalina Island	Santa Catalina Island		Ford, James Bishop (Presenter/funding source); Doran, Edmond Leonard (Excavator); Doran, Edmond Leonard (Previous owner); Doran, Susannah Meek (Seller); Doran, Susannah Meek (Previous owner); Place, A. E. (MAI agent)		ORIGINAL OBJECT DESCRIPTION: Dentalium Shell Beads ACQUISITION INFO: E. L. Doran Collection; Presented by James B. Ford	SITE INFORMATION: from Catalog Card : California : Santa Catalina Island
--------------------------	----	------------------------------------	--	--	-----	------------	--------------------	-----------------------	-----------------------	--	--	--	---	--



<u>Identification</u>	<u>Count</u>	<u>Material</u>	<u>Techniques</u>	<u>Culture</u>	<u>Country</u>	<u>State</u>	<u>County</u>	<u>Town/Site</u>	<u>Provenience</u>	<u>Artist Name</u>	<u>Acquisition Source</u>	<u>Method and Date</u>	<u>Information from Catalog Card</u>	
077015.000 Bead/beads	44	Shells > Shell/shells	General: Shaped/molded > Carved General: Shaped/molded > Drilled		USA	California	Los Angeles County	San Clemente Island	San Clemente Island		Ford, James Bishop (Presenter/funding source); Doran, Edmond Leonard (Excavator); Doran, Edmond Leonard (Previous owner); Doran, Susannah Meek (Seller); Doran, Susannah Meek (Previous owner); Place, A. E. (MAI agent)		ORIGINAL OBJECT DESCRIPTION: Large Shell Disc Beads ACQUISITION INFO: E. L. Doran Collection; Presented by James B. Ford	SITE INFORMATION: from Catalog Card : California : San Clemente Island
077016.000 Pendant	1	Shells > Olivella shell/shells	General: Shaped/molded > Carved General: Shaped/molded > Drilled		USA	California	Los Angeles County	Santa Catalina Island	Santa Catalina Island		Ford, James Bishop (Presenter/funding source); Doran, Edmond Leonard (Excavator); Doran, Edmond Leonard (Previous owner); Doran, Susannah Meek (Seller); Doran, Susannah Meek (Previous owner); Place, A. E. (MAI agent)		ORIGINAL OBJECT DESCRIPTION: Triangular Olivella Shell Pendant ACQUISITION INFO: E. L. Doran Collection; Presented by James B. Ford	SITE INFORMATION: from Catalog Card : California : Santa Catalina Island
077017.000 Bead/beads	1	Shells > Dentalium shell/shells	General: Shaped/molded > Carved		USA	California	Los Angeles County	San Clemente Island	San Clemente Island		Ford, James Bishop (Presenter/funding source); Doran, Edmond Leonard (Excavator); Doran, Edmond Leonard (Previous owner); Doran, Susannah Meek (Seller); Doran, Susannah Meek (Previous owner); Place, A. E. (MAI agent)		ORIGINAL OBJECT DESCRIPTION: Small Dentalium Shell Beads ACQUISITION INFO: E. L. Doran Collection; Presented by James B. Ford	SITE INFORMATION: from Catalog Card : California : San Clemente Island



<u>Identification</u>	<u>Count</u>	<u>Material</u>	<u>Techniques</u>	<u>Culture</u>	<u>Country</u>	<u>State</u>	<u>County</u>	<u>Town/Site</u>	<u>Provenience</u>	<u>Artist Name</u>	<u>Acquisition Source</u>	<u>Method and Date</u>	<u>Information from Catalog Card</u>	
077018.000 Bead/beads	23	Shells > Conus/Conus snail shell/shells	General: Shaped/molded > Perforated		USA	California	Los Angeles County	Santa Catalina Island	Santa Catalina Island		Ford, James Bishop (Presenter/funding source); Doran, Edmond Leonard (Excavator); Doran, Edmond Leonard (Previous owner); Doran, Susannah Meek (Seller); Doran, Susannah Meek (Previous owner); Place, A. E. (MAI agent)		ORIGINAL OBJECT DESCRIPTION: Small Conus Shell Bead Drilled in the Side  ACQUISITION INFO: E. L. Doran Collection; Presented by James B. Ford	SITE INFORMATION: from Catalog Card : California : Santa Catalina Island



077019.000 Bead/beads	1	Shells > Shell/shells	General: Shaped/molded > Carved General: Shaped/molded > Drilled		USA	California	Los Angeles County	Santa Catalina Island	Santa Catalina Island		Ford, James Bishop (Presenter/funding source); Doran, Edmond Leonard (Excavator); Doran, Edmond Leonard (Previous owner); Doran, Susannah Meek (Seller); Doran, Susannah Meek (Previous owner); Place, A. E. (MAI agent)		ORIGINAL OBJECT DESCRIPTION: Very Small Disc Shell Beads  ACQUISITION INFO: E. L. Doran Collection; Presented by James B. Ford	SITE INFORMATION: from Catalog Card : California : Santa Catalina Island
--------------------------	---	--------------------------	---	--	-----	------------	--------------------	-----------------------	-----------------------	--	--	--	---	--



077020.000 Bead/beads	63	Shells > Shell/shells	General: Shaped/molded > Carved General: Shaped/molded > Drilled		USA	California	Los Angeles County	San Clemente Island	San Clemente Island		Ford, James Bishop (Presenter/funding source); Doran, Edmond Leonard (Excavator); Doran, Edmond Leonard (Previous owner); Doran, Susannah Meek (Seller); Doran, Susannah Meek (Previous owner); Place, A. E. (MAI agent)		ORIGINAL OBJECT DESCRIPTION: Short Cylindrical Shell Beads  ACQUISITION INFO: E. L. Doran Collection; Presented by James B. Ford	SITE INFORMATION: from Catalog Card : California : San Clemente Island
--------------------------	----	--------------------------	---	--	-----	------------	--------------------	---------------------	---------------------	--	--	--	---	--



<u>Identification</u>	<u>Count</u>	<u>Material</u>	<u>Techniques</u>	<u>Culture</u>	<u>Country</u>	<u>State</u>	<u>County</u>	<u>Town/Site</u>	<u>Provenience</u>	<u>Artist Name</u>	<u>Acquisition Source</u>	<u>Method and Date</u>	<u>Information from Catalog Card</u>	
077021.000 Bead/beads	1	Shells > Shell/shells	General: Shaped/molded > Carved General: Shaped/molded > Drilled		USA	California	Los Angeles County	Santa Catalina Island	Santa Catalina Island		Ford, James Bishop (Presenter/funding source); Doran, Edmond Leonard (Excavator); Doran, Edmond Leonard (Previous owner); Doran, Susannah Meek (Seller); Doran, Susannah Meek (Previous owner); Place, A. E. (MAI agent)		ORIGINAL OBJECT DESCRIPTION: Small Shell Disc Beads. Incised Decoration on edge. ACQUISITION INFO: E. L. Doran Collection; Presented by James B. Ford	SITE INFORMATION: from Catalog Card : California : Santa Catalina Island
077022.000 Bead/beads	1	Shells > Olivella shell/shells	General: Shaped/molded > Drilled		USA	California	Ventura County	San Nicolas Island	San Nicolas Island		Ford, James Bishop (Presenter/funding source); Doran, Edmond Leonard (Excavator); Doran, Edmond Leonard (Previous owner); Doran, Susannah Meek (Seller); Doran, Susannah Meek (Previous owner); Place, A. E. (MAI agent)		ORIGINAL OBJECT DESCRIPTION: Very Small Olivella Shell Beads ACQUISITION INFO: E. L. Doran Collection; Presented by James B. Ford	SITE INFORMATION: from Catalog Card : California : San Nicolas Island
077023.000 Bead/beads	1	Shells > Dentalium shell/shells	General: Shaped/molded > Carved General: Shaped/molded > Drilled		USA	California	Los Angeles County	Santa Catalina Island	Santa Catalina Island		Ford, James Bishop (Presenter/funding source); Doran, Edmond Leonard (Excavator); Doran, Edmond Leonard (Previous owner); Doran, Susannah Meek (Seller); Doran, Susannah Meek (Previous owner); Place, A. E. (MAI agent)		ORIGINAL OBJECT DESCRIPTION: Small Beads Made from Small Dentalium Shells ACQUISITION INFO: E. L. Doran Collection; Presented by James B. Ford	SITE INFORMATION: from Catalog Card : California : Santa Catalina Island





<u>Identification</u>	<u>Count</u>	<u>Material</u>	<u>Techniques</u>	<u>Culture</u>	<u>Country</u>	<u>State</u>	<u>County</u>	<u>Town/Site</u>	<u>Provenience</u>	<u>Artist Name</u>	<u>Acquisition Source</u>	<u>Method and Date</u>	<u>Information from Catalog Card</u>	
077024.000 Ring-shaped object	2	Shells > Shell/shell s	General: Shaped/mo lded > Perforated		USA	California	Ventura County	San Nicolas Island	San Nicolas Island		Ford, James Bishop (Presenter/fundi ng source); Doran, Edmond Leonard (Excavator); Doran, Edmond Leonard (Previous owner); Doran, Susannah Meek (Seller); Doran, Susannah Meek (Previous owner); Place, A. E. (MAI agent)		ORIGINAL OBJECT DESCRIPTION: Large Ring Made from Operculum of Shell CATALOG CARD COUNT: <addition: 2 specimens> ACQUISITION INFO: E. L. Doran Collection; Presented by James B. Ford	SITE INFORMATION: from Catalog Card : California : San Nicolas Island
077025.000 Ring-shaped object	30	Shells > Shell/shell s	General: Shaped/mo lded > Perforated		USA	California	Ventura County	San Nicolas Island	San Nicolas Island		Ford, James Bishop (Presenter/fundi ng source); Doran, Edmond Leonard (Excavator); Doran, Edmond Leonard (Previous owner); Doran, Susannah Meek (Seller); Doran, Susannah Meek (Previous owner); Place, A. E. (MAI agent)		ORIGINAL OBJECT DESCRIPTION: Small Rings Made from Operculum of Shell ACQUISITION INFO: E. L. Doran Collection; Presented by James B. Ford	SITE INFORMATION: from Catalog Card : California : San Nicolas Island
077026.000 Bead/beads	31	Shells > Shell/shell s	General: Shaped/mo lded > Carved General: Shaped/mo lded > Drilled		USA	California	Los Angeles County	San Clemente Island	San Clemente Island		Ford, James Bishop (Presenter/fundi ng source); Doran, Edmond Leonard (Excavator); Doran, Edmond Leonard (Previous owner); Doran, Susannah Meek (Seller); Doran, Susannah Meek (Previous owner); Place, A. E. (MAI agent)		ORIGINAL OBJECT DESCRIPTION: Short Cylindrical Shell Beads ACQUISITION INFO: E. L. Doran Collection; Presented by James B. Ford	SITE INFORMATION: from Catalog Card : California : San Clemente Island



<u>Identification</u>	<u>Count</u>	<u>Material</u>	<u>Techniques</u>	<u>Culture</u>	<u>Country</u>	<u>State</u>	<u>County</u>	<u>Town/Site</u>	<u>Provenience</u>	<u>Artist Name</u>	<u>Acquisition Source</u>	<u>Method and Date</u>	<u>Information from Catalog Card</u>	
077027.000 Bead/beads	32	Shells > Olivella shell/shells	General: Shaped/mo lded > Drilled General: Shaped/mo lded > Carved		USA	California	Los Angeles County	Santa Catalina Island	Santa Catalina Island		Ford, James Bishop (Presenter/fundi ng source); Doran, Edmond Leonard (Excavator); Doran, Edmond Leonard (Previous owner); Doran, Susannah Meek (Seller); Doran, Susannah Meek (Previous owner); Place, A. E. (MAI agent)		ORIGINAL OBJECT DESCRIPTION: Olivella Shell Beads Filled with Bitumen ACQUISITION INFO: E. L. Doran Collection; Presented by James B. Ford	SITE INFORMATION: from Catalog Card : California : Santa Catalina Island



077028.000 Bead/beads	1	Shells > Quahog clam shell/shells	General: Shaped/mo lded > Carved General: Shaped/mo lded > Drilled		USA	California	Los Angeles County	Santa Catalina Island	Santa Catalina Island		Ford, James Bishop (Presenter/fundi ng source); Doran, Edmond Leonard (Excavator); Doran, Edmond Leonard (Previous owner); Doran, Susannah Meek (Seller); Doran, Susannah Meek (Previous owner); Place, A. E. (MAI agent)		ORIGINAL OBJECT DESCRIPTION: Purple Wampum Beads ACQUISITION INFO: E. L. Doran Collection; Presented by James B. Ford	SITE INFORMATION: from Catalog Card : California : Santa Catalina Island
--------------------------	---	--	---	--	-----	------------	--------------------------	-----------------------------	-----------------------------	--	--	--	--	--



077029.000 Bead/beads	66	Shells > Shell/shell s	General: Shaped/mo lded > Carved General: Shaped/mo lded > Drilled		USA	California	Los Angeles County	Santa Catalina Island	Santa Catalina Island		Ford, James Bishop (Presenter/fundi ng source); Doran, Edmond Leonard (Excavator); Doran, Edmond Leonard (Previous owner); Doran, Susannah Meek (Seller); Doran, Susannah Meek (Previous owner); Place, A. E. (MAI agent)		ORIGINAL OBJECT DESCRIPTION: Small Square Shell Beads with Long Opening ACQUISITION INFO: E. L. Doran Collection; Presented by James B. Ford	SITE INFORMATION: from Catalog Card : California : Santa Catalina Island
--------------------------	----	------------------------------	---	--	-----	------------	--------------------------	-----------------------------	-----------------------------	--	--	--	--	--



<u>Identification</u>	<u>Count</u>	<u>Material</u>	<u>Techniques</u>	<u>Culture</u>	<u>Country</u>	<u>State</u>	<u>County</u>	<u>Town/Site</u>	<u>Provenience</u>	<u>Artist Name</u>	<u>Acquisition Source</u>	<u>Method and Date</u>	<u>Information from Catalog Card</u>	
077030.000 Bead/beads	1	Shells > Olivella shell/shells	General: Shaped/mo lded > Carved General: Shaped/mo lded > Drilled		USA	California	Los Angeles County	San Clemente Island	San Clemente Island		Ford, James Bishop (Presenter/fundi ng source); Doran, Edmond Leonard (Excavator); Doran, Edmond Leonard (Previous owner); Doran, Susannah Meek (Seller); Doran, Susannah Meek (Previous owner); Place, A. E. (MAI agent)		ORIGINAL OBJECT DESCRIPTION: Small Bead from Section of Olivella Shells ACQUISITION INFO: E. L. Doran Collection; Presented by James B. Ford	SITE INFORMATION: from Catalog Card : California : San Clemente Island
077031.000 Bead/beads	11	Shells > Shell/shell s	General: Shaped/mo lded > Perforated		USA	California	Los Angeles County	Santa Catalina Island	Santa Catalina Island		Ford, James Bishop (Presenter/fundi ng source); Doran, Edmond Leonard (Excavator); Doran, Edmond Leonard (Previous owner); Doran, Susannah Meek (Seller); Doran, Susannah Meek (Previous owner); Place, A. E. (MAI agent)		ORIGINAL OBJECT DESCRIPTION: Small Corrugated Univalve Shell Beads ACQUISITION INFO: E. L. Doran Collection; Presented by James B. Ford	SITE INFORMATION: from Catalog Card : California : Santa Catalina Island
077032.000 Bead/beads	1	Shells > Limpet shell/shells	General: Shaped/mo lded > Cut		USA	California	Ventura County	San Nicolas Island	San Nicolas Island		Ford, James Bishop (Presenter/fundi ng source); Doran, Edmond Leonard (Excavator); Doran, Edmond Leonard (Previous owner); Doran, Susannah Meek (Seller); Doran, Susannah Meek (Previous owner); Place, A. E. (MAI agent)		ORIGINAL OBJECT DESCRIPTION: Beads Made from Top of Very Small Limpet shells. ACQUISITION INFO: E. L. Doran Collection; Presented by James B. Ford	SITE INFORMATION: from Catalog Card : California : San Nicolas Island



<u>Identification</u>	<u>Count</u>	<u>Material</u>	<u>Techniques</u>	<u>Culture</u>	<u>Country</u>	<u>State</u>	<u>County</u>	<u>Town/Site</u>	<u>Provenience</u>	<u>Artist Name</u>	<u>Acquisition Source</u>	<u>Method and Date</u>	<u>Information from Catalog Card</u>	
077033.000 Bead/beads	19	Shells > Shell/shells	General: Shaped/molded > Carved General: Shaped/molded > Drilled		USA	California	Ventura County	San Nicolas Island	San Nicolas Island		Ford, James Bishop (Presenter/funding source); Doran, Edmond Leonard (Excavator); Doran, Edmond Leonard (Previous owner); Doran, Susannah Meek (Seller); Doran, Susannah Meek (Previous owner); Place, A. E. (MAI agent)		ORIGINAL OBJECT DESCRIPTION: Small Irregular Shaped Clam Shell Beads ACQUISITION INFO: E. L. Doran Collection; Presented by James B. Ford	SITE INFORMATION: from Catalog Card : California : San Nicolas Island



077034.000 Ring-shaped object	1	Shells > Limpet shell/shells	General: Shaped/molded > Perforated		USA	California	Ventura County	San Nicolas Island	San Nicolas Island		Ford, James Bishop (Presenter/funding source); Doran, Edmond Leonard (Excavator); Doran, Edmond Leonard (Previous owner); Doran, Susannah Meek (Seller); Doran, Susannah Meek (Previous owner); Place, A. E. (MAI agent)		ORIGINAL OBJECT DESCRIPTION: Ring Made from Lower Part of Limpet Shell. Perforated in the side. ACQUISITION INFO: E. L. Doran Collection; Presented by James B. Ford	SITE INFORMATION: from Catalog Card : California : San Nicolas Island
----------------------------------	---	---------------------------------	---	--	-----	------------	-------------------	--------------------------	-----------------------	--	---	--	--	---



077035.000 Pendant	1	Shells > Shell/shells	General: Shaped/molded > Carved General: Shaped/molded > Drilled		USA	California	Los Angeles County	San Clemente Island	San Clemente Island		Ford, James Bishop (Presenter/funding source); Doran, Edmond Leonard (Excavator); Doran, Edmond Leonard (Previous owner); Doran, Susannah Meek (Seller); Doran, Susannah Meek (Previous owner); Place, A. E. (MAI agent)		ORIGINAL OBJECT DESCRIPTION: Small Pendant Made of Red Shell ACQUISITION INFO: E. L. Doran Collection; Presented by James B. Ford	SITE INFORMATION: from Catalog Card : California : San Clemente Island
-----------------------	---	--------------------------	---	--	-----	------------	--------------------------	---------------------------	---------------------------	--	---	--	---	--



<u>Identification</u>	<u>Count</u>	<u>Material</u>	<u>Techniques</u>	<u>Culture</u>	<u>Country</u>	<u>State</u>	<u>County</u>	<u>Town/Site</u>	<u>Provenience</u>	<u>Artist Name</u>	<u>Acquisition Source</u>	<u>Method and Date</u>	<u>Information from Catalog Card</u>	
077036.000 Bead/beads	0	Shells > Shell/shells	General: Shaped/molded > Drilled		USA	California	Los Angeles County	San Clemente Island	San Clemente Island		Ford, James Bishop (Presenter/funding source); Doran, Edmond Leonard (Excavator); Doran, Edmond Leonard (Previous owner); Doran, Susannah Meek (Seller); Doran, Susannah Meek (Previous owner); Place, A. E. (MAI agent)		ORIGINAL OBJECT DESCRIPTION: Cylindrical Bead with Notch in Center, Made from pink rock oyster shell. CATALOG CARD COUNT: (2 specimens) ACQUISITION INFO: E. L. Doran Collection; Presented by James B. Ford	SITE INFORMATION: from Catalog Card : California : San Clemente Island
077037.000 Bead/beads	5	Shells > Rock Oyster shell/shells	General: Shaped/molded > Ground General: Shaped/molded > Drilled		USA	California	Ventura County	San Nicolas Island	San Nicolas Island		Ford, James Bishop (Presenter/funding source); Doran, Edmond Leonard (Excavator); Doran, Edmond Leonard (Previous owner); Doran, Susannah Meek (Seller); Doran, Susannah Meek (Previous owner); Place, A. E. (MAI agent)		ORIGINAL OBJECT DESCRIPTION: Cylindrical Beads Made from Pink Rock Oyster shell. ACQUISITION INFO: E. L. Doran Collection; Presented by James B. Ford	SITE INFORMATION: from Catalog Card : California : San Nicolas Island
077038.000 Bead/beads	3	Shells > Shell/shells	General: Shaped/molded > Carved General: Shaped/molded > Drilled		USA	California	Los Angeles County	Santa Catalina Island	Santa Catalina Island		Ford, James Bishop (Presenter/funding source); Doran, Edmond Leonard (Excavator); Doran, Edmond Leonard (Previous owner); Doran, Susannah Meek (Seller); Doran, Susannah Meek (Previous owner); Place, A. E. (MAI agent)		ORIGINAL OBJECT DESCRIPTION: Very Small Clam Shell Bead CATALOG CARD COUNT: (3 specimens) ACQUISITION INFO: E. L. Doran Collection; Presented by James B. Ford	SITE INFORMATION: from Catalog Card : California : Santa Catalina Island



<u>Identification</u>	<u>Count</u>	<u>Material</u>	<u>Techniques</u>	<u>Culture</u>	<u>Country</u>	<u>State</u>	<u>County</u>	<u>Town/Site</u>	<u>Provenience</u>	<u>Artist Name</u>	<u>Acquisition Source</u>	<u>Method and Date</u>	<u>Information from Catalog Card</u>	
077039.000 Bead/beads	3	Shells > Barnacle shell/shells	General: Shaped/mo lded > Drilled General: Shaped/mo lded > Ground		USA	California	Ventura County	San Nicolas Island	San Nicolas Island		Ford, James Bishop (Presenter/fundi ng source); Doran, Edmond Leonard (Excavator); Doran, Edmond Leonard (Previous owner); Doran, Susannah Meek (Seller); Doran, Susannah Meek (Previous owner); Place, A. E. (MAI agent)		ORIGINAL OBJECT DESCRIPTION: Bead Made from Very Small Barnacle CATALOG CARD COUNT: (3 specimens) ACQUISITION INFO: E. L. Doran Collection; Presented by James B. Ford	SITE INFORMATION: from Catalog Card : California : San Nicolas Island
077040.000 Bead/beads	1	Stone/Min eral/Rock > Limestone	General: Shaped/mo lded > Drilled		USA	California	Ventura County	San Nicolas Island	San Nicolas Island		Ford, James Bishop (Presenter/fundi ng source); Doran, Edmond Leonard (Excavator); Doran, Edmond Leonard (Previous owner); Doran, Susannah Meek (Seller); Doran, Susannah Meek (Previous owner); Place, A. E. (MAI agent)		ORIGINAL OBJECT DESCRIPTION: Bead Made from Oval Limestone Concretion ACQUISITION INFO: E. L. Doran Collection; Presented by James B. Ford	SITE INFORMATION: from Catalog Card : California : San Nicolas Island
077041.000 Bead/beads	4	Bone: Animal > Animal bone	General: Shaped/mo lded > Carved General: Shaped/mo lded > Drilled		USA	California	Los Angeles County	San Clemente Island	San Clemente Island		Ford, James Bishop (Presenter/fundi ng source); Doran, Edmond Leonard (Excavator); Doran, Edmond Leonard (Previous owner); Doran, Susannah Meek (Seller); Doran, Susannah Meek (Previous owner); Place, A. E. (MAI agent)		ORIGINAL OBJECT DESCRIPTION: Bone Disc Bead CATALOG CARD COUNT: (4 specimens) ACQUISITION INFO: E. L. Doran Collection; Presented by James B. Ford	SITE INFORMATION: from Catalog Card : California : San Clemente Island



<u>Identification</u>	<u>Count</u>	<u>Material</u>	<u>Techniques</u>	<u>Culture</u>	<u>Country</u>	<u>State</u>	<u>County</u>	<u>Town/Site</u>	<u>Provenience</u>	<u>Artist Name</u>	<u>Acquisition Source</u>	<u>Method and Date</u>	<u>Information from Catalog Card</u>	
077042.000 Inlay/mosaic pieces	2	Shells > Abalone/Haliotis shell	General: Shaped/molded > Ground		USA	California	Ventura County	San Nicolas Island	San Nicolas Island		Ford, James Bishop (Presenter/funding source); Doran, Edmond Leonard (Excavator); Doran, Edmond Leonard (Previous owner); Doran, Susannah Meek (Seller); Doran, Susannah Meek (Previous owner); Place, A. E. (MAI agent)		ORIGINAL OBJECT DESCRIPTION: Small Haliotis Shell Blister Used for Inlay CATALOG CARD COUNT: (2 specimens) ACQUISITION INFO: E. L. Doran Collection; Presented by James B. Ford	SITE INFORMATION: from Catalog Card : California : San Nicolas Island



077043.000 Inlay/mosaic pieces	2	Shells > Abalone/Haliotis shell	General: Shaped/molded > Cut		USA	California	Ventura County	San Nicolas Island	San Nicolas Island		Ford, James Bishop (Presenter/funding source); Doran, Edmond Leonard (Excavator); Doran, Edmond Leonard (Previous owner); Doran, Susannah Meek (Seller); Doran, Susannah Meek (Previous owner); Place, A. E. (MAI agent)		ORIGINAL OBJECT DESCRIPTION: Small Haliotis Shell Strips Used for Inlay CATALOG CARD COUNT: (2 specimens) ACQUISITION INFO: E. L. Doran Collection; Presented by James B. Ford	SITE INFORMATION: from Catalog Card : California : San Nicolas Island
-----------------------------------	---	------------------------------------	---------------------------------	--	-----	------------	----------------	--------------------	--------------------	--	--	--	---	---



077044.000 Bead/beads	1	Shells > Shell/shells	General: Shaped/molded > Carved General: Shaped/molded > Drilled		USA	California	Los Angeles County	Santa Catalina Island	Santa Catalina Island		Ford, James Bishop (Presenter/funding source); Doran, Edmond Leonard (Excavator); Doran, Edmond Leonard (Previous owner); Doran, Susannah Meek (Seller); Doran, Susannah Meek (Previous owner); Place, A. E. (MAI agent)		ORIGINAL OBJECT DESCRIPTION: Small Square Shell Bead ACQUISITION INFO: E. L. Doran Collection; Presented by James B. Ford	SITE INFORMATION: from Catalog Card : California : Santa Catalina Island
--------------------------	---	--------------------------	---	--	-----	------------	--------------------	-----------------------	-----------------------	--	--	--	---	--



<u>Identification</u>	<u>Count</u>	<u>Material</u>	<u>Techniques</u>	<u>Culture</u>	<u>Country</u>	<u>State</u>	<u>County</u>	<u>Town/Site</u>	<u>Provenience</u>	<u>Artist Name</u>	<u>Acquisition Source</u>	<u>Method and Date</u>	<u>Information from Catalog Card</u>	
077045.000 Bead/beads	13	Shells > Abalone/Haliotis shell	General: Shaped/molded > Carved General: Shaped/molded > Drilled		USA	California	Ventura County	San Nicolas Island	San Nicolas Island		Ford, James Bishop (Presenter/funding source); Doran, Edmond Leonard (Excavator); Doran, Edmond Leonard (Previous owner); Doran, Susannah Meek (Seller); Doran, Susannah Meek (Previous owner); Place, A. E. (MAI agent)		ORIGINAL OBJECT DESCRIPTION: Small Haliotis Shell Disc Beads ACQUISITION INFO: E. L. Doran Collection; Presented by James B. Ford	SITE INFORMATION: from Catalog Card : California : San Nicolas Island



077046.000 Bead/beads	10	Shells > Shell/shells	General: Shaped/molded > Carved General: Shaped/molded > Drilled		USA	California	Ventura County	San Nicolas Island	San Nicolas Island		Ford, James Bishop (Presenter/funding source); Doran, Edmond Leonard (Excavator); Doran, Edmond Leonard (Previous owner); Doran, Susannah Meek (Seller); Doran, Susannah Meek (Previous owner); Place, A. E. (MAI agent)		ORIGINAL OBJECT DESCRIPTION: Small Pink Shell Disc Beads ACQUISITION INFO: E. L. Doran Collection; Presented by James B. Ford	SITE INFORMATION: from Catalog Card : California : San Nicolas Island
--------------------------	----	--------------------------	---	--	-----	------------	----------------	--------------------	--------------------	--	--	--	---	---



077047.000 Bead blank	3	Shells > Olivella shell/shells	General: Shaped/molded > Cut		USA	California	Los Angeles County	Santa Catalina Island	Santa Catalina Island		Ford, James Bishop (Presenter/funding source); Doran, Edmond Leonard (Excavator); Doran, Edmond Leonard (Previous owner); Doran, Susannah Meek (Seller); Doran, Susannah Meek (Previous owner); Place, A. E. (MAI agent)		ORIGINAL OBJECT DESCRIPTION: Olivella Shell Bead Blank CATALOG CARD COUNT: (3 specimens) ACQUISITION INFO: E. L. Doran Collection; Presented by James B. Ford	SITE INFORMATION: from Catalog Card : California : Santa Catalina Island
--------------------------	---	-----------------------------------	------------------------------------	--	-----	------------	--------------------	-----------------------	-----------------------	--	--	--	--	--





<u>Identification</u>	<u>Count</u>	<u>Material</u>	<u>Techniques</u>	<u>Culture</u>	<u>Country</u>	<u>State</u>	<u>County</u>	<u>Town/Site</u>	<u>Provenience</u>	<u>Artist Name</u>	<u>Acquisition Source</u>	<u>Method and Date</u>	<u>Information from Catalog Card</u>	
077048.000 Bead/beads	16	Bone: Fish > Fish vertebra/vertebrae	General: Shaped/molded > Perforated		USA	California	Los Angeles County	San Clemente Island	San Clemente Island		Ford, James Bishop (Presenter/funding source); Doran, Edmond Leonard (Excavator); Doran, Edmond Leonard (Previous owner); Doran, Susannah Meek (Seller); Doran, Susannah Meek (Previous owner); Place, A. E. (MAI agent)		ORIGINAL OBJECT DESCRIPTION: Beads Made from Fish Vertebra ACQUISITION INFO: E. L. Doran Collection; Presented by James B. Ford	SITE INFORMATION: from Catalog Card : California : San Clemente Island
077049.000 Bead/beads	6	Shells > Rock Oyster shell/shells	General: Shaped/molded > Ground General: Shaped/molded > Drilled		USA	California	Los Angeles County	Santa Catalina Island	Santa Catalina Island		Ford, James Bishop (Presenter/funding source); Doran, Edmond Leonard (Excavator); Doran, Edmond Leonard (Previous owner); Doran, Susannah Meek (Seller); Doran, Susannah Meek (Previous owner); Place, A. E. (MAI agent)		ORIGINAL OBJECT DESCRIPTION: Bead Made from Very small Rock Oyster Shell CATALOG CARD COUNT: (6 specimens) ACQUISITION INFO: E. L. Doran Collection; Presented by James B. Ford	SITE INFORMATION: from Catalog Card : California : Santa Catalina Island
077050.000 Bead/beads	28	Shells > Whelk shell/shells	General: Shaped/molded > Ground General: Shaped/molded > Drilled		USA	California	Los Angeles County	Santa Catalina Island	Santa Catalina Island		Ford, James Bishop (Presenter/funding source); Doran, Edmond Leonard (Excavator); Doran, Edmond Leonard (Previous owner); Doran, Susannah Meek (Seller); Doran, Susannah Meek (Previous owner); Place, A. E. (MAI agent)		ORIGINAL OBJECT DESCRIPTION: Very Small Beads Made from Whelk Shells ACQUISITION INFO: E. L. Doran Collection; Presented by James B. Ford	SITE INFORMATION: from Catalog Card : California : Santa Catalina Island





<u>Identification</u>	<u>Count</u>	<u>Material</u>	<u>Techniques</u>	<u>Culture</u>	<u>Country</u>	<u>State</u>	<u>County</u>	<u>Town/Site</u>	<u>Provenience</u>	<u>Artist Name</u>	<u>Acquisition Source</u>	<u>Method and Date</u>	<u>Information from Catalog Card</u>	
077051.000 Shell	24	Shells > Rock Oyster shell/shells	Unmodified > Unmodified		USA	California	Los Angeles County	Santa Catalina Island	Santa Catalina Island		Ford, James Bishop (Presenter/funding source); Doran, Edmond Leonard (Excavator); Doran, Edmond Leonard (Previous owner); Doran, Susannah Meek (Seller); Doran, Susannah Meek (Previous owner); Place, A. E. (MAI agent)		ORIGINAL OBJECT DESCRIPTION: Very Small Rock Oyster Shells ACQUISITION INFO: E. L. Doran Collection; Presented by James B. Ford	SITE INFORMATION: from Catalog Card : California : Santa Catalina Island



077052.000 Shell	25	Shells > Olivella shell/shells	Unmodified > Unmodified		USA	California	Los Angeles County	Santa Catalina Island	Santa Catalina Island		Ford, James Bishop (Presenter/funding source); Doran, Edmond Leonard (Excavator); Doran, Edmond Leonard (Previous owner); Doran, Susannah Meek (Seller); Doran, Susannah Meek (Previous owner); Place, A. E. (MAI agent)		ORIGINAL OBJECT DESCRIPTION: Purple Olivella Shells ACQUISITION INFO: E. L. Doran Collection; Presented by James B. Ford	SITE INFORMATION: from Catalog Card : California : Santa Catalina Island
---------------------	----	--------------------------------------	----------------------------	--	-----	------------	-----------------------	--------------------------	--------------------------	--	---	--	---	--



077053.000 Shell	1	Shells > Snail shell/shells	Unmodified > Unmodified		USA	California	Ventura County	San Nicolas Island	San Nicolas Island		Ford, James Bishop (Presenter/funding source); Doran, Edmond Leonard (Excavator); Doran, Edmond Leonard (Previous owner); Doran, Susannah Meek (Seller); Doran, Susannah Meek (Previous owner); Place, A. E. (MAI agent)		ORIGINAL OBJECT DESCRIPTION: Very Small Purple Snail Shells ACQUISITION INFO: E. L. Doran Collection; Presented by James B. Ford	SITE INFORMATION: from Catalog Card : California : San Nicolas Island
---------------------	---	-----------------------------------	----------------------------	--	-----	------------	-------------------	-----------------------	-----------------------	--	---	--	---	---



<u>Identification</u>	<u>Count</u>	<u>Material</u>	<u>Techniques</u>	<u>Culture</u>	<u>Country</u>	<u>State</u>	<u>County</u>	<u>Town/Site</u>	<u>Provenience</u>	<u>Artist Name</u>	<u>Acquisition Source</u>	<u>Method and Date</u>	<u>Information from Catalog Card</u>	
077054.000 Shell	1	Shells > Whelk shell/shells	Unmodified > Unmodified		USA	California	Ventura County	San Nicolas Island	San Nicolas Island		Ford, James Bishop (Presenter/funding source); Doran, Edmond Leonard (Excavator); Doran, Edmond Leonard (Previous owner); Doran, Susannah Meek (Seller); Doran, Susannah Meek (Previous owner); Place, A. E. (MAI agent)		ORIGINAL OBJECT DESCRIPTION: Very Small Yellow Whelk Shells ACQUISITION INFO: E. L. Doran Collection; Presented by James B. Ford	SITE INFORMATION: from Catalog Card : California : San Nicolas Island
077055.000 Shell	9	Shells > Sea snail (turban snail) opercula	Unmodified > Unmodified		USA	California	Ventura County	San Nicolas Island	San Nicolas Island		Ford, James Bishop (Presenter/funding source); Doran, Edmond Leonard (Excavator); Doran, Edmond Leonard (Previous owner); Doran, Susannah Meek (Seller); Doran, Susannah Meek (Previous owner); Place, A. E. (MAI agent)		ORIGINAL OBJECT DESCRIPTION: Operculae of Shells ACQUISITION INFO: E. L. Doran Collection; Presented by James B. Ford	SITE INFORMATION: from Catalog Card : California : San Nicolas Island
077056.000 Bead/beads	11	Shells > Shell/shells	General: Shaped/molded > Carved General: Shaped/molded > Drilled		USA	California	Los Angeles County	San Clemente Island	San Clemente Island		Ford, James Bishop (Presenter/funding source); Doran, Edmond Leonard (Excavator); Doran, Edmond Leonard (Previous owner); Doran, Susannah Meek (Seller); Doran, Susannah Meek (Previous owner); Place, A. E. (MAI agent)		ORIGINAL OBJECT DESCRIPTION: Long Cylindrical Shell Bead CATALOG CARD COUNT: (10 specimens) ACQUISITION INFO: E. L. Doran Collection; Presented by James B. Ford	SITE INFORMATION: from Catalog Card : California : San Clemente Island



<u>Identification</u>	<u>Count</u>	<u>Material</u>	<u>Techniques</u>	<u>Culture</u>	<u>Country</u>	<u>State</u>	<u>County</u>	<u>Town/Site</u>	<u>Provenience</u>	<u>Artist Name</u>	<u>Acquisition Source</u>	<u>Method and Date</u>	<u>Information from Catalog Card</u>	
077062.000 Bead/beads	97	Beads > Glass bead/beads	Unmodified > Unmodified		USA	California	Los Angeles County	Santa Catalina Island	Santa Catalina Island		Ford, James Bishop (Presenter/funding source); Doran, Edmond Leonard (Excavator); Doran, Edmond Leonard (Previous owner); Doran, Susannah Meek (Seller); Doran, Susannah Meek (Previous owner); Place, A. E. (MAI agent)		ORIGINAL OBJECT DESCRIPTION: Short Cylindrical white glass Beads ACQUISITION INFO: E. L. Doran Collection; Presented by James B. Ford	SITE INFORMATION: from Catalog Card : California : Santa Catalina Island



077063.000 Bead/beads	1	Beads > Glass bead/beads	Unmodified > Unmodified		USA	California	Los Angeles County	Santa Catalina Island	Santa Catalina Island		Ford, James Bishop (Presenter/funding source); Doran, Edmond Leonard (Excavator); Doran, Edmond Leonard (Previous owner); Doran, Susannah Meek (Seller); Doran, Susannah Meek (Previous owner); Place, A. E. (MAI agent)		ORIGINAL OBJECT DESCRIPTION: Short Cylindrical green glass Beads ACQUISITION INFO: E. L. Doran Collection; Presented by James B. Ford	SITE INFORMATION: from Catalog Card : California : Santa Catalina Island
--------------------------	---	--------------------------------	----------------------------	--	-----	------------	-----------------------	--------------------------	--------------------------	--	---	--	--	--



077064.000 Bead/beads	1	Beads > Glass bead/beads	Unmodified > Unmodified		USA	California	Los Angeles County	Santa Catalina Island	Santa Catalina Island		Ford, James Bishop (Presenter/funding source); Doran, Edmond Leonard (Excavator); Doran, Edmond Leonard (Previous owner); Doran, Susannah Meek (Seller); Doran, Susannah Meek (Previous owner); Place, A. E. (MAI agent)		ORIGINAL OBJECT DESCRIPTION: White Glass Beads ACQUISITION INFO: E. L. Doran Collection; Presented by James B. Ford	SITE INFORMATION: from Catalog Card : California : Santa Catalina Island
--------------------------	---	--------------------------------	----------------------------	--	-----	------------	-----------------------	--------------------------	--------------------------	--	---	--	--	--



<u>Identification</u>	<u>Count</u>	<u>Material</u>	<u>Techniques</u>	<u>Culture</u>	<u>Country</u>	<u>State</u>	<u>County</u>	<u>Town/Site</u>	<u>Provenience</u>	<u>Artist Name</u>	<u>Acquisition Source</u>	<u>Method and Date</u>	<u>Information from Catalog Card</u>	
077065.000 Bead/beads	1	Beads > Glass bead/beads	Unmodified > Unmodified d		USA	California	Los Angeles County	Santa Catalina Island	Santa Catalina Island		Ford, James Bishop (Presenter/funding source); Doran, Edmond Leonard (Excavator); Doran, Edmond Leonard (Previous owner); Doran, Susannah Meek (Seller); Doran, Susannah Meek (Previous owner); Place, A. E. (MAI agent)		ORIGINAL OBJECT DESCRIPTION: Blue Glass Beads ACQUISITION INFO: E. L. Doran Collection; Presented by James B. Ford	SITE INFORMATION: from Catalog Card : California : Santa Catalina Island
077066.000 Bead/beads	1	Beads > Glass bead/beads	Unmodified > Unmodified d		USA	California	Los Angeles County	Santa Catalina Island	Santa Catalina Island		Ford, James Bishop (Presenter/funding source); Doran, Edmond Leonard (Excavator); Doran, Edmond Leonard (Previous owner); Doran, Susannah Meek (Seller); Doran, Susannah Meek (Previous owner); Place, A. E. (MAI agent)		ORIGINAL OBJECT DESCRIPTION: Small Cylindrical white glass Beads ACQUISITION INFO: E. L. Doran Collection; Presented by James B. Ford	SITE INFORMATION: from Catalog Card : California : Santa Catalina Island
077067.000 Bead/beads	2	Beads > Glass bead/beads	Unmodified > Unmodified d		USA	California	Los Angeles County	Santa Catalina Island	Santa Catalina Island		Ford, James Bishop (Presenter/funding source); Doran, Edmond Leonard (Excavator); Doran, Edmond Leonard (Previous owner); Doran, Susannah Meek (Seller); Doran, Susannah Meek (Previous owner); Place, A. E. (MAI agent)		ORIGINAL OBJECT DESCRIPTION: Oval Red Glass Beads CATALOG CARD COUNT: (2 specimens) ACQUISITION INFO: E. L. Doran Collection; Presented by James B. Ford	SITE INFORMATION: from Catalog Card : California : Santa Catalina Island





<u>Identification</u>	<u>Count</u>	<u>Material</u>	<u>Techniques</u>	<u>Culture</u>	<u>Country</u>	<u>State</u>	<u>County</u>	<u>Town/Site</u>	<u>Provenience</u>	<u>Artist Name</u>	<u>Acquisition Source</u>	<u>Method and Date</u>	<u>Information from Catalog Card</u>	
077068.000 Bead/beads	1	Beads > Glass bead/beads	Unmodified > Unmodified		USA	California	Los Angeles County	Santa Catalina Island	Santa Catalina Island		Ford, James Bishop (Presenter/funding source); Doran, Edmond Leonard (Excavator); Doran, Edmond Leonard (Previous owner); Doran, Susannah Meek (Seller); Doran, Susannah Meek (Previous owner); Place, A. E. (MAI agent)		ORIGINAL OBJECT DESCRIPTION: Small Blue Glass Beads ACQUISITION INFO: E. L. Doran Collection; Presented by James B. Ford	SITE INFORMATION: from Catalog Card : California : Santa Catalina Island
077069.000 Bead/beads fragment	18	Beads > Glass bead/beads	Unmodified > Unmodified		USA	California	Los Angeles County	Fire Mound, Santa Catalina Island	Santa Catalina Island		Ford, James Bishop (Presenter/funding source); Doran, Edmond Leonard (Excavator); Doran, Edmond Leonard (Previous owner); Doran, Susannah Meek (Seller); Doran, Susannah Meek (Previous owner); Place, A. E. (MAI agent)		ORIGINAL OBJECT DESCRIPTION: Broken Glass Beads from fire mound. ACQUISITION INFO: E. L. Doran Collection; Presented by James B. Ford	SITE INFORMATION: from Catalog Card : California : Santa Catalina Island, From Fire Mound
077070.000 Bead/beads	1	Beads > Glass bead/beads	Unmodified > Unmodified		USA	California	Los Angeles County	Santa Catalina Island	Santa Catalina Island		Ford, James Bishop (Presenter/funding source); Doran, Edmond Leonard (Excavator); Doran, Edmond Leonard (Previous owner); Doran, Susannah Meek (Seller); Doran, Susannah Meek (Previous owner); Place, A. E. (MAI agent)		ORIGINAL OBJECT DESCRIPTION: Small Green Glass Beads ACQUISITION INFO: E. L. Doran Collection; Presented by James B. Ford	SITE INFORMATION: from Catalog Card : California : Santa Catalina Island





<u>Identification</u>	<u>Count</u>	<u>Material</u>	<u>Techniques</u>	<u>Culture</u>	<u>Country</u>	<u>State</u>	<u>County</u>	<u>Town/Site</u>	<u>Provenience</u>	<u>Artist Name</u>	<u>Acquisition Source</u>	<u>Method and Date</u>	<u>Information from Catalog Card</u>	
077071.000 Bead/beads	6	Beads > Glass bead/beads	Unmodified > Unmodified		USA	California	Los Angeles County	Santa Catalina Island	Santa Catalina Island		Ford, James Bishop (Presenter/funding source); Doran, Edmond Leonard (Excavator); Doran, Edmond Leonard (Previous owner); Doran, Susannah Meek (Seller); Doran, Susannah Meek (Previous owner); Place, A. E. (MAI agent)		ORIGINAL OBJECT DESCRIPTION: Globular Red Glass Beads ACQUISITION INFO: E. L. Doran Collection; Presented by James B. Ford	SITE INFORMATION: from Catalog Card : California : Santa Catalina Island
077072.000 Bead/beads	1	Beads > Glass bead/beads	Unmodified > Unmodified		USA	California	Los Angeles County	Santa Catalina Island	Santa Catalina Island		Ford, James Bishop (Presenter/funding source); Doran, Edmond Leonard (Excavator); Doran, Edmond Leonard (Previous owner); Doran, Susannah Meek (Seller); Doran, Susannah Meek (Previous owner); Place, A. E. (MAI agent)		ORIGINAL OBJECT DESCRIPTION: Small Oval Pink Glass Bead ACQUISITION INFO: E. L. Doran Collection; Presented by James B. Ford	SITE INFORMATION: from Catalog Card : California : Santa Catalina Island
077073.000 Bead/beads	1	Beads > Glass bead/beads	Unmodified > Unmodified		USA	California	Los Angeles County	Santa Catalina Island	Santa Catalina Island		Ford, James Bishop (Presenter/funding source); Doran, Edmond Leonard (Excavator); Doran, Edmond Leonard (Previous owner); Doran, Susannah Meek (Seller); Doran, Susannah Meek (Previous owner); Place, A. E. (MAI agent)		ORIGINAL OBJECT DESCRIPTION: Small Blue Glass Bead ACQUISITION INFO: E. L. Doran Collection; Presented by James B. Ford	SITE INFORMATION: from Catalog Card : California : Santa Catalina Island



<u>Identification</u>	<u>Count</u>	<u>Material</u>	<u>Techniques</u>	<u>Culture</u>	<u>Country</u>	<u>State</u>	<u>County</u>	<u>Town/Site</u>	<u>Provenience</u>	<u>Artist Name</u>	<u>Acquisition Source</u>	<u>Method and Date</u>	<u>Information from Catalog Card</u>	
077074.000 Bead/beads	1	Beads > Glass bead/beads	Unmodified > Unmodified d		USA	California	Los Angeles County	Santa Catalina Island	Santa Catalina Island		Ford, James Bishop (Presenter/funding source); Doran, Edmond Leonard (Excavator); Doran, Edmond Leonard (Previous owner); Doran, Susannah Meek (Seller); Doran, Susannah Meek (Previous owner); Place, A. E. (MAI agent)		ORIGINAL OBJECT DESCRIPTION: Small Cylindrical Blue Glass Bead ACQUISITION INFO: E. L. Doran Collection; Presented by James B. Ford	SITE INFORMATION: from Catalog Card : California : Santa Catalina Island



077075.000 Bead/beads	1	Beads > Glass bead/beads	Unmodified > Unmodified d		USA	California	Los Angeles County	Santa Catalina Island	Santa Catalina Island		Ford, James Bishop (Presenter/funding source); Doran, Edmond Leonard (Excavator); Doran, Edmond Leonard (Previous owner); Doran, Susannah Meek (Seller); Doran, Susannah Meek (Previous owner); Place, A. E. (MAI agent)		ORIGINAL OBJECT DESCRIPTION: Small Cylindrical Pink Glass Bead ACQUISITION INFO: E. L. Doran Collection; Presented by James B. Ford	SITE INFORMATION: from Catalog Card : California : Santa Catalina Island
--------------------------	---	--------------------------------	---------------------------------	--	-----	------------	-----------------------	--------------------------	--------------------------	--	---	--	--	--



077076.000 Bead/beads	1	Beads > Glass bead/beads	Unmodified > Unmodified d		USA	California	Los Angeles County	Santa Catalina Island	Santa Catalina Island		Ford, James Bishop (Presenter/funding source); Doran, Edmond Leonard (Excavator); Doran, Edmond Leonard (Previous owner); Doran, Susannah Meek (Seller); Doran, Susannah Meek (Previous owner); Place, A. E. (MAI agent)		ORIGINAL OBJECT DESCRIPTION: Small Purple Glass Bead ACQUISITION INFO: E. L. Doran Collection; Presented by James B. Ford	SITE INFORMATION: from Catalog Card : California : Santa Catalina Island
--------------------------	---	--------------------------------	---------------------------------	--	-----	------------	-----------------------	--------------------------	--------------------------	--	---	--	--	--





<u>Identification</u>	<u>Count</u>	<u>Material</u>	<u>Techniques</u>	<u>Culture</u>	<u>Country</u>	<u>State</u>	<u>County</u>	<u>Town/Site</u>	<u>Provenience</u>	<u>Artist Name</u>	<u>Acquisition Source</u>	<u>Method and Date</u>	<u>Information from Catalog Card</u>	
077077.000 Bead/beads	1	Beads > Glass bead/beads	Unmodified > Unmodified d		USA	California	Los Angeles County	Santa Catalina Island	Santa Catalina Island		Ford, James Bishop (Presenter/funding source); Doran, Edmond Leonard (Excavator); Doran, Edmond Leonard (Previous owner); Doran, Susannah Meek (Seller); Doran, Susannah Meek (Previous owner); Place, A. E. (MAI agent)		ORIGINAL OBJECT DESCRIPTION: Small White Glass Bead with Blue Stripes ACQUISITION INFO: E. L. Doran Collection; Presented by James B. Ford	SITE INFORMATION: from Catalog Card : California : Santa Catalina Island



077078.000 Bead/beads	1	Beads > Glass bead/beads	Unmodified > Unmodified d		USA	California	Los Angeles County	Santa Catalina Island	Santa Catalina Island		Ford, James Bishop (Presenter/funding source); Doran, Edmond Leonard (Excavator); Doran, Edmond Leonard (Previous owner); Doran, Susannah Meek (Seller); Doran, Susannah Meek (Previous owner); Place, A. E. (MAI agent)		ORIGINAL OBJECT DESCRIPTION: Very Small Blue Glass Beads ACQUISITION INFO: E. L. Doran Collection; Presented by James B. Ford	SITE INFORMATION: from Catalog Card : California : Santa Catalina Island
--------------------------	---	--------------------------------	---------------------------------	--	-----	------------	-----------------------	--------------------------	--------------------------	--	--	--	---	--



077079.000 Bead/beads	4	Beads > Glass bead/beads	General: Shaped/molded > Cut		USA	California	Los Angeles County	Santa Catalina Island	Santa Catalina Island		Ford, James Bishop (Presenter/funding source); Doran, Edmond Leonard (Excavator); Doran, Edmond Leonard (Previous owner); Doran, Susannah Meek (Seller); Doran, Susannah Meek (Previous owner); Place, A. E. (MAI agent)		ORIGINAL OBJECT DESCRIPTION: Small Purple Cut Glass Bead CATALOG CARD COUNT: (4 specimens) ACQUISITION INFO: E. L. Doran Collection; Presented by James B. Ford	SITE INFORMATION: from Catalog Card : California : Santa Catalina Island
--------------------------	---	--------------------------------	---------------------------------	--	-----	------------	-----------------------	--------------------------	--------------------------	--	--	--	--	--



<u>Identification</u>	<u>Count</u>	<u>Material</u>	<u>Techniques</u>	<u>Culture</u>	<u>Country</u>	<u>State</u>	<u>County</u>	<u>Town/Site</u>	<u>Provenience</u>	<u>Artist Name</u>	<u>Acquisition Source</u>	<u>Method and Date</u>	<u>Information from Catalog Card</u>	
077080.000 Bead/beads	26	Beads > Glass bead/beads	Unmodified > Unmodified		USA	California	Los Angeles County	Santa Catalina Island	Santa Catalina Island		Ford, James Bishop (Presenter/funding source); Doran, Edmond Leonard (Excavator); Doran, Edmond Leonard (Previous owner); Doran, Susannah Meek (Seller); Doran, Susannah Meek (Previous owner); Place, A. E. (MAI agent)		ORIGINAL OBJECT DESCRIPTION: Ovate Rose Glass Beads ACQUISITION INFO: E. L. Doran Collection; Presented by James B. Ford	SITE INFORMATION: from Catalog Card : California : Santa Catalina Island
077081.000 Bead/beads	1	Beads > Glass bead/beads	Unmodified > Unmodified		USA	California	Los Angeles County	Santa Catalina Island	Santa Catalina Island		Ford, James Bishop (Presenter/funding source); Doran, Edmond Leonard (Excavator); Doran, Edmond Leonard (Previous owner); Doran, Susannah Meek (Seller); Doran, Susannah Meek (Previous owner); Place, A. E. (MAI agent)		ORIGINAL OBJECT DESCRIPTION: Small cylindrical transparent glass Bead ACQUISITION INFO: E. L. Doran Collection; Presented by James B. Ford	SITE INFORMATION: from Catalog Card : California : Santa Catalina Island
077082.000 Bead/beads	2	Beads > Glass bead/beads	Unmodified > Unmodified		USA	California	Los Angeles County	Santa Catalina Island	Santa Catalina Island		Ford, James Bishop (Presenter/funding source); Doran, Edmond Leonard (Excavator); Doran, Edmond Leonard (Previous owner); Doran, Susannah Meek (Seller); Doran, Susannah Meek (Previous owner); Place, A. E. (MAI agent)		ORIGINAL OBJECT DESCRIPTION: Small Cylindrical Red Glass Bead CATALOG CARD COUNT: (2 specimens) ACQUISITION INFO: E. L. Doran Collection; Presented by James B. Ford	SITE INFORMATION: from Catalog Card : California : Santa Catalina Island



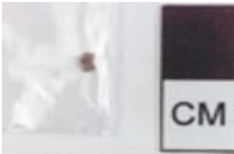

<u>Identification</u>	<u>Count</u>	<u>Material</u>	<u>Techniques</u>	<u>Culture</u>	<u>Country</u>	<u>State</u>	<u>County</u>	<u>Town/Site</u>	<u>Provenience</u>	<u>Artist Name</u>	<u>Acquisition Source</u>	<u>Method and Date</u>	<u>Information from Catalog Card</u>	
077083.000 Bead/beads	1	Beads > Glass bead/beads	Unmodified > Unmodified		USA	California	Los Angeles County	Santa Catalina Island	Santa Catalina Island		Ford, James Bishop (Presenter/funding source); Doran, Edmond Leonard (Excavator); Doran, Edmond Leonard (Previous owner); Doran, Susannah Meek (Seller); Doran, Susannah Meek (Previous owner); Place, A. E. (MAI agent)		ORIGINAL OBJECT DESCRIPTION: Tiny Green Glass Beads ACQUISITION INFO: E. L. Doran Collection; Presented by James B. Ford	SITE INFORMATION: from Catalog Card : California : Santa Catalina Island
077084.000 Bead/beads	1	Beads > Glass bead/beads	Unmodified > Unmodified		USA	California	Los Angeles County	Santa Catalina Island	Santa Catalina Island		Ford, James Bishop (Presenter/funding source); Doran, Edmond Leonard (Excavator); Doran, Edmond Leonard (Previous owner); Doran, Susannah Meek (Seller); Doran, Susannah Meek (Previous owner); Place, A. E. (MAI agent)		ORIGINAL OBJECT DESCRIPTION: Small Yellow Glass Bead ACQUISITION INFO: E. L. Doran Collection; Presented by James B. Ford	SITE INFORMATION: from Catalog Card : California : Santa Catalina Island
077088.000 Asphaltum/bitumen	11	Shells > Shell/shells Stone/Mineral/Rock > Asphaltum/bitumen	Unmodified > Unmodified		USA	California	Ventura County	San Nicolas Island	San Nicolas Island		Ford, James Bishop (Presenter/funding source); Doran, Edmond Leonard (Excavator); Doran, Edmond Leonard (Previous owner); Doran, Susannah Meek (Seller); Doran, Susannah Meek (Previous owner); Place, A. E. (MAI agent)		ORIGINAL OBJECT DESCRIPTION: Bitumen from Shells CATALOG CARD COUNT: (11 specimens) ACQUISITION INFO: E. L. Doran Collection; Presented by James B. Ford	SITE INFORMATION: from Catalog Card : California : San Nicolas Island



<u>Identification</u>	<u>Count</u>	<u>Material</u>	<u>Techniques</u>	<u>Culture</u>	<u>Country</u>	<u>State</u>	<u>County</u>	<u>Town/Site</u>	<u>Provenience</u>	<u>Artist Name</u>	<u>Acquisition Source</u>	<u>Method and Date</u>	<u>Information from Catalog Card</u>	
077089.000 Pestle	1	Stone/Mineral/Rock > Stone	General: Shaped/molded > Ground		USA	California	Los Angeles County	Santa Catalina Island	Santa Catalina Island		Ford, James Bishop (Presenter/funding source); Doran, Edmond Leonard (Excavator); Doran, Edmond Leonard (Previous owner); Doran, Susannah Meek (Seller); Doran, Susannah Meek (Previous owner); Place, A. E. (MAI agent)		ORIGINAL OBJECT DESCRIPTION: Sandstone Pestle with Ridge Below Top ACQUISITION INFO: E. L. Doran Collection; Presented by James B. Ford	SITE INFORMATION: from Catalog Card : California : Santa Catalina Island
077090.000 Vessel	1	Stone/Mineral/Rock > Steatite/soapstone	General: Shaped/molded > Ground		USA	California	Los Angeles County	Saugus			Ford, James Bishop (Presenter/funding source); Doran, Edmond Leonard (Excavator); Doran, Edmond Leonard (Previous owner); Doran, Susannah Meek (Seller); Doran, Susannah Meek (Previous owner); Place, A. E. (MAI agent)		ORIGINAL OBJECT DESCRIPTION: Large Globular Soapstone Olla ACQUISITION INFO: E. L. Doran Collection; Presented by James B. Ford	SITE INFORMATION: from Catalog Card : California : Los Angeles County : Saugus
077091.000 Fishing line sinker or net weight/sinker	1	Stone/Mineral/Rock > Stone	General: Shaped/molded > Carved General: Shaped/molded > Drilled		USA	California	Los Angeles County	Santa Catalina Island	Santa Catalina Island		Ford, James Bishop (Presenter/funding source); Doran, Edmond Leonard (Excavator); Doran, Edmond Leonard (Previous owner); Doran, Susannah Meek (Seller); Doran, Susannah Meek (Previous owner); Place, A. E. (MAI agent)		ORIGINAL OBJECT DESCRIPTION: Flat Steatite Plummet <RB: Plumet> ACQUISITION INFO: E. L. Doran Collection; Presented by James B. Ford	SITE INFORMATION: from Catalog Card : California : Santa Catalina Island

